WEATHER
Tonight: Clear Periods
Wednesday: Increasing Cloudiness

Victoria Times

TODAY'S NEWS TODAY
News 382-3131
Classified 386-2121

91st YEAR, No. 37 ★★ VICTORIA, B.C., TUESDAY, JULY 23, 1974 15 CENTS DAILY, 20 CENTS SATURDAY

Greek People Jubilant As Military Gov't Quits

Times News Services

ATHENS — Greece's armed forces announced today in the depths of the Cyprus crisis that they were turning over the government to civilian leadership which they deposed in 1967. Former premier Constantin Karamanlis was reported on the way home from exile.

Jubilant crowds poured into the streets of Athens as news of the armed forces' decision raced through the sun-baked capital.

People cheered and kissed each other. Motorists honked horns incessantly. Shop and office workers stood on sidewalks and at windows, applauding and crying with joy.

The announcement came during a recess in an emergency meeting of former political leaders with Greek government and military leaders.

The announcement said:

"The Greek armed forces, in view of the situation in which the country finds itself, has decided to entrust a civilian government with the running of the country. For this reason, they called in former political leaders and prime ministers for consultation."

Athens had seethed with rumors of a coup or a change in government for two days and the United States asked the Greek government to permit chartered airliners to use Athens airport to evacuate some of the thousands of tourists stranded there since the Cyprus crisis erupted a week ago.

The airport was closed to regularly scheduled flights at a time when there was evidence of intensified military and political activity in the Athens area.

Strongman Brig. Gen. Dimitrios Ioannides who staged the last coup did not attend the meeting. Political observers said this apparently was because he is not one of the leaders of the armed forces and is only a brigadier.

Karamanlis, 67, led Greece for eight years until 1963. He is a conservative and has issued frequent statements from his Paris home where he has been in exile asking the junta to resign and to bring back King Constantine, whom it disposed in 1967.

It was Karamanlis who mounted a counter-coup against the Greek junta in 1967 in an effort to restore Constantine to the throne.

Watergate Coming To Crunch

By WILLIAM GREIDER
Washington Post

WASHINGTON — It is 10 weeks later now. The search for facts has ended. This capital waits fitfully for the approaching decision, anxiety mixed with murmured regrets.

Robert McClory of Illinois, a mild-spoken man with an increasingly morose expression, the putative leader of Republicans on the House Judiciary Committee, looks grimly toward the next few days.

"It's getting very, very tense," McClory warns. "You'll see a lot more tears before this is over with."

Edward Mezvinsky of Iowa, one of the young Democrats on the committee, counted as a certain vote for impeachment, worries aloud over how it will go.

"This is it, this is the crunch," Mezvinsky exclaims. "When we pull the package together, are we equippped to do it? Can we pull it off? That's the question now. I'm very concerned about that."

Among the 38 men and women who must decide, the common affliction is jangled nerves, fatigue combined with growing tension and partisan dyspepsia.

It is not resolved. That is the basic frustration which haunts the judiciary members who endured so many tedious hours of listening to the evidence, whose closed-door inquiry has now churned out nine major factual studies on President Richard Nixon's alleged offences, totalling more than 7,000 pages.

There are abundant curbstone predictions that the judiciary committee will recommend impeachment this week and the House of Representatives after debate next month will vote to impeach, setting the stage for an autumn trial before the Senate. But even the most bullish Democrats concede that their investigation did not produce a thunderous consensus that Nixon should be removed from office.

(The three commercial television networks will rotate live coverage of the committee's debate on the articles of impeachment Wednesday.)

Mezvinsky thinks that perhaps the committee members themselves are to blame for the enormous canvas which they tried to fill with facts.

See WATERGATE Page 2

Indians Occupy Park

KENORA (UPI) — The Kenora town council met in special session Tuesday to discuss the occupation of the town's Anicinabi park by about 150 Ojibway Indians.

The Indians occupied the park Monday night and demanded discussions with either the town council or the Ontario Government.

Some of the park occupants were reported armed with weapons ranging from knives and baseball bats to high-powered rifles and homemade bombs in an effort to protect an Indian claim that the land on which the park was laid out was earmarked originally for Indian use.

The occupation began after a two-day private conference of the Ojibway Nation, which brought Ojibways from all over North America to Kenora, about 125 miles east of Winnipeg near the Ontario-Manitoba border.

Louis Cameron, chairman of the conference, said the Indians had drawn up proposals at the conference and asked town officials to discuss them Monday. But the officials, attending a council meeting, did not meet the Indians, who began the occupation.

The Indians were demanding, among other things, that Anicinabi park be restored to them. Cameron said the park had been owned by the Ontario Government and used by the Indians until 1959, when the provincial government sold it to Kenora without consulting the Indians.

Extra personnel from the RCMP and Ontario Provincial Police were brought in to bolster the town force, but estimates of the reinforcements were not available.

SHRINKING value of the dollar has not affected the price of psychiatric help in Regina. Inspired by the comic-strip "Peanuts," seven-year-old Michael Kurtz and eight-year-old Peter Hein (left) went into the advice business, earning 77 cents their first day. Six-year-old Darren Gall (right) had a peanut-butter-and-jelly sandwich prescribed for his problem.

★

Canada's Troops Under Fire

Times News Services

Canadian UN troops at a camp near Nicosia came under attack today from both the Turkish army and the Greek-Cypriot National Guard, a UN spokesman announced. Two Canadaians were reported injured.

The airport shooting erupted as scattered outbreaks of fighting were reported on Cyprus, the scene of bloody battles since Saturday.

At the United Nations, a spokesman said Canadian troops were "ordered to prepare to resist forces entry" as Greek-Cypriot guardsmen advanced on one flank and Turkish mortar units on another.

The UN spokesman said an attempt was being made to arrange a ceasefire in the area.

Although the UN forces in Cyprus carry only light weapons and have general orders to fire only in self-defence, Maj. Gen. U. Prem Chand of India, the force commander, ordered the Canadians to resist armed entry into the UN compound.

On Cyprus earlier, Nikos Sampson announced his resignation from the presidential post he took over from Makarios after the archbishop was deposed July 15 in a coup by the Cypriot National Guard under the leadership of regular Greek army officers.

Sworn in immediately to replace him was Glafkos Clerides, speaker of the House of Representatives before the coup.

A lawyer, Clerides headed the intercommunal talks between the Greek and Turkish communities under Makarios.

Meanwhile, the resignation of the Greek government today is expected to delay the scheduled opening of tripartite peace talks Wednesday in Geneva between Greece, Turkey and Britain.

Assignment of additional Canadian troops to the United Nations force in Cyprus depends largely on what function they would be expected to fill, External Affairs Minister Mitchell Sharp said today.

Emerging from a three-hour cabinet meeting that considered UN Secretary-General Kurt Waldheim's request for more troops, Sharp told reporters a decision will not be made until another cabinet session Thursday.

NEWS BRIEFS

Israelis Attack

TEL AVIV (AP) — Israeli planes rocketed and bombed Palestinian Arab guerrilla targets in southern Lebanon today, the military command announced. A spokesman said the attack lasted "for several minutes" and all Israeli planes returned safely.

Venezuelans Hit

CARACAS (UPI)—Venezuela, the world's third largest oil exporter, raised the price of its gasoline for internal consumption from 26 to 30 cents per gallon today. President Carlos Andrew Perez said the increase was necessary because Venezuela has the highest per capita gasoline consumption in Latin America and will be importing larger cars at a time when other nations are switching to smaller ones to conserve fuel.

Jets Sign Goaler

WINNIPEG—Winnipeg Jets of the World Hockey Association today announced the signing of Curt Larsson, the number one goaltender on the Swedish national team last season. Jets' president Ben Hatskin said the 29-year-old Larsson had agreed to a multi-year contract but did not give financial details.

Bomb Blast Kills 1

BELFAST (UPI) — A car bomb ripped through the centre of a Northern Ireland town 40 miles northwest of Belfast today, killing a part-time soldier trying frantically to clear the area. While police and volunteers tried to clear the area, the bomb exploded, 15 minutes after a warning had been given. Four other persons were injured, two seriously, in the blast.

OAK BAY KEGS ROLL TO HALT

Nobody is going to roll out the beer barrels too swiftly in Oak Bay.

Council turned down a request today from the Oak Bay Cricket Club for permission to serve beer at Windsor Park Pavilion.

And in a committee meeting later, aldermen indicated they are going to take a hard look before deciding on the fate of an application to open a neighborhood pub.

Mayor Brian Smith said it was not a "blue-stocking" attitude being taken by council on the question of beer for cricketers.

"We think if would be inappropriate because of heavy use of the park by children," he said.

Aldermen indicated such a precedent would worry them. If the cricketers could sip beer, would the rugby and soccer players be far behind?

And, as someone quipped, the practice might eventually reach the Little League.

In zoning committee later, Ald. Shirley Dowell said everyone will probably think a neighborhood pub is a good idea provided it's not next door to them.

Council is considering an application from Mrs. Rita Godbout of 203 Beechwood Avenue to open a neighborhood pub at 2024 Oak Bay Ave.

Aldermen decided to seek meetings with both the applicant and a representative of the Liquor Administration Board for more details. They are concerned about potential parking and policing problems.

They also want to know if they can control hours and if the municipality will have the power to shut the pub down if it generates too many problems.

"Are we not being too afraid?" asked Ald. John Goult.

Through its modified liquor legislation the provincial government has given municipalities an opportunity to try pubs and it could be that Oak Bay is too cautious in its approach, he said.

Some City Banks Up Mortgage Rate

The mortgage rate hit 12 per cent and the prime lending rate moved up to 11.5 per cent in selective increases by Victoria banks today.

Some banks remained at 11.75 per cent for mortgages and 11 per cent for prime loans but were expected to hit the new levels soon.

The Royal Bank has increased its mortgage rate to 12 per cent and funds are tight.

"We have a limit of $25,000 for conventional mortgages," mortgage manager Al Kopeck said.

"Purchasers have to have a very large down payment to find any use for a $25,000 mortgage at today's prices. There is very little demand."

Other banks were holding at 11.75 per cent but were a little surprised to still be at that level.

"Personally, I expected a round of increases right after the (July 8) election," said E. T. M. McBride, Victoria manager of the Toronto-Dominion.

He said forecasting is risky but all signs indicated that interest rates will go higher.

In Victoria the Toronto-Dominion has a mortgage limit of 75 per cent of the appraised value of a residence and supply of funds is tight.

J. A. Baines, Victoria manager of the Bank of Montreal, said a 12 per cent mortgage rate seemed inevitable with all other interest rates going up.

The Bank of Montreal has increased its prime lending rate to large firms to 11.5 per cent from 11 per cent. The Canadian Imperial Bank of Commerce has also raised its prime rate to 11.5 per cent. Other Victoria banks are holding at 11 per cent but expect an increase.

See MORTGAGES Page 2

Beef Price Must Rise Before Drop

TORONTO (CP) — Beef prices will have to rise before they can get lower, a Food Prices Review Board spokesman said Monday.

John Morris, board economist, predicted last month that beef prices would start tapering off soon but choice cuts of meat increased by 10 to 30 cents a pound.

Mr. Morris said that farmers' unwillingness to send their cattle to market unless they get a price that covers their cost of production has caused the price increase.

He said that last month farmers held back their cattle, waiting for a price higher than the average $46 to $48 a hundredweight.

He said the result was a shortage of cattle in stockyards which was aggravated by the government's ban on United States cattle fed with a controversial growth hormone and a six-week strike by Alberta meat-packing plants.

By last week, he said, beef reached $53 to $55 a hundredweight which sent the price of wholesale dressed beef to 92 cents a pound from 87 and retail cuts to $1.50 from $1.43.

"From looking at calf records, we know that greater supplies are out there," Mr. Marvis said. "They're just not being sent to market."

He said that by fall the cattle should start coming into the market because farmers find it unprofitable to keep them over the winter.

Meanwhile, Keith Leckie general manager of the Meat Packing Council, said Monday that high steak prices are the result of the government's embargo on U.S. cattle.

INDEX

	Page
Births, Deaths	19
Classified	19-26
Comics	28
Entertainment	18
Family	16, 17
Finance	6, 7
Prairies	27
Sports	8-10

TOURIST ALERT ON PAGE 30

SEATTLE-CITY SERVICE SEEN

SEATTLE (CP) — Starting next spring there may be commuter service on float planes between Seattle and Victoria.

Airwest Airlines Ltd. of Vancouver said Monday 17-seat De Havilland Twin Otters would be used on a downtown route, landing at either Lake Union or Elliott Bay in Seattle.

The firm must gain approval from the Canadian Air Transport Commission and the U.S. Civil Aeronautics Board to begin the runs.

WORDPLAY

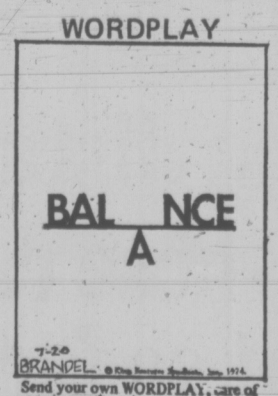

Send your own WORDPLAY, care of this newspaper.

Wildcat Strike By Interior IWA

KELOWNA (UPI) — About 700 members of the International Woodworkers of America (IWA) in the British Columbia interior walked off the job Monday, three days before a full-scale strike is set to begin.

The strikers are members of three locals that make up the interior IWA, which has about 9,000 members.

The union set a strike deadline of noon Wednesday after talks broke off with Interior Forest Labor Relations (IFLR), which represents 40 companies.

Newsprint producing operations were not expected to be directly affected by the IWA strike.

Bill Schumaker, president of the Kelowna local and a member of the union negotiating committee, said the leadership was not urging the wildcatters to return to work.

"There's not much use trying to get them back to work now," Schumaker said. "There's going to be a strike (on Wednesday). There's no sense going back for two days."

The wildcat strikes hit sawmill and plywood operations in the southern interior. An IFLR spokesman said three of 50 mills were affected.

The IWA members work in sawmills, plywood plants and logging camps. No pulp and paper mills were affected by the walkouts.

IFLR president Michael Davison said no talks were scheduled with the union. He said provincial labor department officials who tried to mediate the dispute had returned to Victoria.

"There's no doubt there's going to be a strike if we continue without negotiations," Davison said.

The interior IWA contract expired June 30.

U.S. Aid 'Underwrites Repression'

WASHINGTON (WP) — Military dictatorships and authoritarian governments will get more than two-thirds of the $7.5 billion in U.S. foreign aid sought by President Nixon for fiscal 1975, and will use the money largely to "underwrite repression and militarism," according to Sen. Alan Cranston (D. Calif.)

Cranston released an analysis of the administration foreign aid request which concluded that 57 of the 94 governments due to receive foreign aid in fiscal 1975 "range from one-man or one-party rule to out-and-out police states (including) 18 governments which the state department itself classifies as 'military dictatorships.'"

He said these dictatorial governments will get $5.1 billion out of the $7.5 billion in bilateral economic and military aid programmed for the current year.

Cranston released his analysis, prepared by members of his staff, as the House Foreign Affairs Committee and the Senate Foreign Relations Committee prepared to wind up hearings and start writing foreign aid authorization bills.

Cranston said that by wiping out the $5.1 billion destined for dictatorships and authoritarian governments, the U.S. could just about wipe out its own domestic budget deficit.

The foreign aid program total includes direct military and economic aid outlays, excess military equipment and funds generated by soft-currency agricultural sales.

"Many of the 57 repressive governments are already using American money and American-supplied weapons to terrorize and subjugate their own people," said Cranston.

Cranston's figures showed that $2.4 billion of the aid total is going to South Vietnam, $551 million to Cambodia, $71 million to Greece, $85 million to Chile, $253 million to Egypt, about $70 million to Brazil.

The standard State Department response has long been that witholding aid from a country which needs it for development and self-protection isn't going to change the internal policies of that nation and may only antagonize it and drive it into the arms of other large powers.

Workers Stealing? Call a Crook

NEW YORK (UPI) — Are your employees stealing you blind?

Do you find your supply cabinet suspiciously bare of ballpoints, ashtrays and paperclips? Perhaps a typewriter or two?

Maybe it's time to call in a crook.

The people at THEFT specialize in crooks. For a fee described as moderate, they'll loan you one in any size, shape and age you choose.

The plot goes something like this:

Thief is "hired" with as much fanfare as any other new employee. Thief spends a few days blending into the regular work force. Thief steals. Thief gets caught stealing. Thief, with much yelling and screaming, gets fired. Other employees get message.

"Our people are prepared to take as much scolding and humiliation as the employer may see fit to use," said Rae Wilder, founder and director of THEFT (The Honest Employees Fooling Thieves) which she runs out of her home in Bayshore, a suburban Long Island community.

"The idea is that it's much better for the employer to fire an undercover employee for stealing and get the message across that way rather than lose an otherwise valuable employee," explains Wilder.

"Say you discover that an employee you've had for 20 years is doing some stealing from your supplies or inventory. You can reprimand that person, but he'll just get belligerent. With our system, you can show him you mean business and still not lose his experience," Wilder said.

The thieves Wilder lines up are mostly unemployed actors, who can present themselves in a variety of ways ranging from teen-age summer help to an elderly part-timer.

Her firm, which went into business only this month, stems from a dinner conversation Wilder had about a year ago when she discussed the theft problem she was having with employees at a store she then operated.

"It started out as just a silly remark, but the more I thought about it, the more potential I saw," she said.

Tour Train Club Car Planned

NORTH VANCOUVER (CP) — Passengers on the popular Royal Hudson steam train between North Vancouver and Squamish will soon be sipping their favorite drinks in 1940's club car style.

Robert E. Swanson, B.C. Railways director in charge of the scenic Howe Sound tourist train, said Monday that a club car should be rolling by the end of the month.

Swanson said drinks will be served on the six-hour trip at prices comparable to those set by the airlines. He also hinted piped-in music or other forms of entertainment are a possibility for the future.

Swanson said an additional two people will be required to operate the club car and said more people may be required if the railway decides to extend operation of the Royal Hudson.

Swanson said the train service might be extended a week or two in September and added that directors are considering extending operation to six days a week from the present five.

Swanson said, "I know one thing. If people have a day off on the holiday, on Aug. 5, they have a right to ride that train. This train is here for the people."

He said the Royal Hudson has been running at full capacity for about 520 a day with reservations booked solid to the end of August.

He added another train car will likely be added to boost capacity to 600 as soon as refinishing work is completed.

N-Test Rush Before Ban

WASHINGTON — The U.S. is on the verge of accelerating its underground testing of nuclear weapons in a rush to develop three new warheads before the Threshold Test Ban Treaty with the Soviet Union goes into effect in 20 months.

The precise number of tests to be held in the next 20 months is still undecided, but there could be as many as 30 tests related to the development of a larger warhead for the Minuteman III missile, the submarine-launched Trident missile and a bomb for the supersonic B-1 bomber being built for the Air Force.

So tight is the testing schedule for these new warheads that the Atomic Energy Commission is not absolutely certain it can complete all the tests by the time the threshold test ban takes hold on March 31, 1976.

The threshold test ban that turns into treaty in 20 months prohibits all tests by the United States and Soviet Union over 150 kilotons, meaning that at least one and possibly all three new warheads must be tested before the threshold takes effect.

Certainly, the improved warhead for the Minuteman III will have to be tested before the new limits take hold. This warhead is understood to have an explosive force of 400 kilotons, which is more than a doubling of its destructive strength. The larger warhead is being developed specifically to equalize the destructive strengths of U.S. and Soviet warheads.

A question mark hangs over the warheads to be developed for the Trident and the B-1. One report has it that the Trident warhead will be less than 100 kilotons, making it no bigger than the submarine-launched Poseidon missile it is designed to succeed.

But another report has it that Trident will be at least 200 kilotons, for the same reason Minuteman is being enlarged: to match the growing size of the Soviet missile warheads.

The bomb for the B-1 may not be a bomb at all, but a warhead for an air-launched missile. Pentagon sources say this question is still under debate, though one source claims most experts are leaning toward a bomb. Its force depends in part on whether it is a bomb or a missile warhead.

Cyclist Dies

NORTH VANCOUVER (CP) — Neil Clifford McInnes, 19, of North Vancouver died early Monday when he lost control of his motorcycle and hit a curb, sending him spreadeagled into a power pole.

Mortgages

Continued from Page 1

Both the Montreal and Commerce will raise the interest rate they pay for non-chequing deposit accounts to 9.25 per cent from 8.75 per cent, effective Aug. 1. Other banks are at 8.75 per cent.

D. K. Travers, Victoria manager of the Commerce, said his bank is being selective in mortgage loans but the regulations hardly seemed necessary as demand for mortgages had fallen off dramatically after a brisk business from March to June.

Baines at the Bank of Montreal said his bank had eased its mortgage lending restrictions somewhat but did not expect greatly increased demand for loans due to the high interest rates.

The Bank of Montreal is making funds available for refinancing mortgages and for duplexes (if the owner lives in half the building). Mortgages are also available once again for secptic tank properties as well as for those on sewers.

Generally, the demand for mortgages continues to be light at this time.

NAVY LEAGUE WRENETTES Barbara Coughlin and Jane Flanders, back row, of Victoria's Patricia Dufour corps won the national sailing regatta of wrenettes at the Gimli, Man., Yacht Club. Also in the race were Marianne Gourdin and Sylviee Dupont-Hebert, second row, of Laval, Que., and Debbie Bowes-Lyon and Hazel Dickson, front row, of Montreal. In all, 19 crews were entered.

Pedestrian's Condition Fair

A 36-year-old Victoria man is in fair condition in Victoria General Hospital after being hit by a car at Douglas and View shortly before midnight Monday.

Joseph Francis Case of 129 Dallas received a broken leg and head injuries when struck by a car driven by Ka-Yok Tommy Yung, No. 5, 1342 Pandora.

to all WRITERS in this area . . .

A well-known New York publisher is searching for manuscripts worthy of book publication. Fiction, non-fiction, poetry, juveniles, collections of short stories or articles, religious, specialized and even controversial subjects will be considered.

If you have a manuscript ready (or almost ready) for publication, and would like to get in touch with this publisher, please telephone the number below between 8:00 a.m. and 10:00 p.m., and leave your name and address. You will be contacted later.

Telephone: 383-9126

If you prefer, write to the Editorial Director,
Dept. VC-30, P.O. Box 2119, G.P.O., New York, N.Y. 10001

Watergate Committee

Continued from Page 1

If impeachments fail, either in committee or on the House floor, recriminations will be directed at the judiciary members, their chairman and chief counsel, for the way they went about it. In contrast to the last and only other episode of presidential impeachment, the 1867 investigation of Andrew Johnson, this one was deliberately intended to be a model of fairness.

I'm very concerned," Mezvinsky said, "That certain areas call for more investigating. I guess I would have put more of our resources on developing new material."

The dulled reactions of congressmen and outsiders, including the general public, seems to resemble "information overload" in a computer. People have the vague feeling that they have heard all this material before somewhere — and they are generally correct.

The House committee's principal contribution was forcing to the surface some White House tapes and transcript which added both flesh and ambiguity to the Watergate plot. The damaging inferences will be bolstered by the President's refusal to turn over so much other material sought by the House investigators.

"As far as I'm concerned," said Rep. George Danielson, a California Democrat, "That in itself is a neatly wrapped up case for impeachment. If the staff doesn't propose it, I'm going to."

The other major regret among committee members was their own doing — holding their 10 weeks of evidentiary review in private, where the public couldn't watch.

Some Republicans, in particular, fear that the climate of hallway tidbits and leaked documents generated by the private sessions has produced a distorted impression of the committee's labors — making it more difficult for Republicans to vote for impeachment.

All of these after thoughts will become academic if, as they hope, the committee's Democrats hold themselves together in support of impeachment and a respectable number of Republicans — perhaps four or five — join them.

It is clear, however, that the majority of Republicans on the committee cannot see enough in those 7,000 pages to justify removing their own party's leader from office. They will contest the issue vigorously, led by Rep. Charles Wiggins of California, a forceful advocate who brushes aside every circumstantial argument and pleads for the most sympathetic interpretation of Nixon's own damaging remarks.

Even Wiggins concedes that a sincere juror could read the evidence either way, conditioned as they all are by party loyalties.

"I'll only be two more days, hon, love the kids for me."

"Dad's coming home Fluff. You better have a bath!"

the weather

Skies are cloudy along most of the B.C. coast this morning with only isolated showers being reported. Nearly clear skies are present in the interior.

A weakening Pacific disturbance will bring rain to the north coast later today. Afternoon showers will develop in parts of the central interior while isolated showers will be present over the lower mainland this morning. A ridge of high pressure will maintain sunny warm conditions in the southern interior.

Many regions will have showers on Wednesday as a weakening disturbance moves through the interior. There will be isolated thundershowers in the central interior.

DOMINION PUBLIC WEATHER OFFICE
5 A.M. FORECASTS
Valid Until Midnight Wednesday

Greater Victoria Region: Today and Wednesday, mostly cloudy in the mornings then sunny. Chance of a few morning showers on Wednesday. Winds at times fresh westerly in the afternoon and evening. Highs both days 70 to 75. Lows tonight 50 to 55.

Greater Vancouver Region: Today, cloudy with sunny periods. Wednesday, cloudy with a few sunny periods. Morning showers. Highs both days around 70. Lows tonight, 50 to 55.

Lower Mainland Region: Today, cloudy with a few sunny periods. A few showers in eastern sections this morning. Wednesday, mostly cloudy with a few sunny periods. A few showers in eastern sections this morning. Wednesday, mostly cloudy with a few showers, highs both days around 70. Lows tonight 50 to 55.

East Vancouver Island Region: Cloudy in the morning then sunny. A few morning showers on Wednesday. Highs both days near 70. Lows tonight 50 to 55.

North and West Vancouver Island Region Region: Today, cloudy with a few showers in northern areas. Wednesday cloudy with a few showers. Highs both days 60 to 65 except about 70 inland. Lows tonight 50 to 55.

TEMPERATURES

	Max.	Min.	Precip
Yesterday			
Victoria	65	51	—
Normal	67	52	—
One Year Ago			
Victoria	64	55	—
Across the Continent			
Kenora	83	63	—
Winnipeg	84	58	—
Brandon	82	57	—
Regina	86	60	.52
Saskatoon	86	61	.8
Prince Albert	80	57	—
N. Battleford	83	62	—
Swift Current	87	58	.1
Medicine Hat	90	56	—
Lethbridge	87	56	—
Calgary	83	54	.02
Edmonton	77	52	—
Penticton	83	55	.05
Cranbrook	83	47	—
Castlegar	87	55	—
Prince Rupert	60	52	.35
Prince George	71	51	.14
Mackenzie	68	47	.22
Nanaimo	70	50	.02
Kamloops	82	54	—
Revelstoke	81	52	.10
Blue River	72	52	.20
Dawson City	68	47	.12
Dease Lake	58	39	.03
Fort Nelson	77	54	—
Peace River	74	50	—
Whitehorse	64	45	.03
Yellowknife	73	52	—
Inuvik	57	42	—
St. Johns	54	43	.37
Halifax	60	5.	—
Montreal	79	61	—
Ottawa	79	59	—
Toronto	78	60	—
North Bay	74	53	—
Churchill	66	48	—
The Pas	81	61	—
Alert	40	31	—
Cambridge Bay	49	41	—
Eureka	55	39	—
Thunder Bay	82	52	—

U.S. Temperatures: Anchorage 63, 49; Detroit 73, 61; Honolulu 87, 77; Chicago 73, 63; Minneapolis 89, 62; New York 85, 64; Miami 89, 76; Boston 75, 71; Washington 87, 68; Los Angeles 82, 65; San Diego 76, 69; San Francisco 72, 54; Denver 81, 58; Las Vegas 102, 79; Phoenix 106, 80.

World Temperatures: Rome 59, 79; Paris 59, 81; London 61, 73; Berlin 54, 77; Amsterdam 61, 64; Brussels 48, 66; Madrid 63, 86; Moscow 63, 86; Stockholm 61, 65; Tokyo 63, 82.

CITY'S WEATHER RECORD

Sunshine July	155.6 hrs.
Last July	220.7 hrs.
Normal (30 years)	232.9 hrs.
Sunshine, 1974	1,179.7 hrs.
Last year	1,408.6 hrs.
Normal (30 years)	1,310.1 hrs.
Precipitation July	1.21 ins.
Last July	.15 ins.
Normal (30 years)	.38 ins.
Precipitation 1974	16.45 ins.
Last Year	6.18 ins.
Normal (30 years)	12.57 ins.

Sunrise, Sunset Wednesday
(Pacific Daylight Time)
Sunrise 5:37 Sunset 21:02

TIDES AT VICTORIA HARBOR
(Tides listed are Pacific Standard Time)

	Time H.M.	Ht. Ft.	Time H.M.	Ht. Ft.	Time H.M.	Ht. Ft.	Time H.M.	Ht. Ft.
23	04.50	7.1	11.30	2.9	18.25	8.5		
24	00.40	4.7	06.05	6.3	12.10	4.2	18.55	8.8
25	02.00	3.9	08.00	5.7	12.30	5.4	19.30	8.9
26	03.15	3.3	12.15	6.2	13.30	6.2	20.15	8.8
27	04.20	2.7	20.35	8.7				
28	05.10	2.3	15.30	7.8	16.30	7.8	21.10	8.6
29	05.55	2.0	16.15	8.0	17.15	7.9	21.20	8.5
30	06.40	1.8	16.45	8.0	18.20	7.9	22.20	8.4
31	07.20	1.8	17.15	7.9	19.10	7.7	23.55	8.3

TIDES AT FULFORD HARBOUR
(Tides listed are Pacific Standard Time)

	Time H.M.	Ht. Ft.	Time H.M.	Ht. Ft.	Time H.M.	Ht. Ft.	Time H.M.	Ht. Ft.
23	01.55	6.1	07.10	8.8	13.15	3.5	20.20	11.2
24	02.55	5.0	08.35	8.3	13.55	5.0	20.50	11.1
25	03.50	4.1	10.15	8.1	14.50	6.5	21.35	10.9
26	04.50	3.4	12.10	8.4	15.50	7.8	22.05	10.6
27	05.45	2.9	14.00	9.1	17.10	8.7	22.30	10.3
28	06.40	2.7	15.20	9.8	19.00	9.2	23.20	10.1
29	07.30	2.5	16.15	10.3	20.25	9.3		
30	00.10	9.8	08.20	2.4	16.45	10.5	21.35	9.2
31	01.05	9.7	1.55	2.4	17.25	10.6	22.15	9.1

Long distance. At these rates it's not so far away.

Between 11 p.m. and 8 a.m. you can call most places in B.C. for only 23 cents a minute maximum, station-to-station, if you dial yourself. Wouldn't someone love to hear from you?

"He sounded so close."

B.C. TEL
"You can talk with us."

SASQUATCH SIGHTING KEPT SECRET

VANCOUVER (CP) — A Vancouver youth project director says he saw a Sasquatch last Thursday night but tried to keep the sighting of the seven or eight-foot-tall hairy creature a secret to keep the camp where it was seen from being overrun with curiosity seekers.

Wayne Jones, director of the Dunbar-West Point Grey Youth Project, said he watched the creature for about five minutes after it came around the corner of a building about 25 feet away at the head of Harrison Lake about 70 miles east of here.

Over the years there have been several sightings reported of Sasquatches in western British Columbia, and in the United States northwest where the creatures are known as "Bigfoot." A scientific study into the possible existence of the human-like beast is currently underway in Oregon, headed by Robert Morgan of Miami, Fla.

Word of the Harrison Lake sighting leaked out through someone who had been working with the young people at the camp. Jones said he had sworn the 30 youngsters at the camp to secrecy to keep the camp from being deluged with Sasquatch hunters.

He said the creature looked more like a human than a beast.

"It had a well-rounded head with long ears and arms," he said.

"It was big, something between seven and eight feet tall. It was huge.

"My first reaction was 'my God what is this.' It was quite wet and I could make out that it was covered with hair, not fur."

He said the creature left when startled by flashlights of a few campers.

"A few of them saw it then and all of them heard it crashing through the bush," he said.

Casts are being made of footprints left behind. They are 15 inches long, six inches wide and each has what appear to be five toes. Jones said only prints of a right foot were found.

"I have never believed in things like this and I always promised myself that if I ever did see something I would keep it to myself," he said.

"I saw the thing and there is no mistaking what I saw.

"There was a good-sized fire and it was standing against a white building.

"I feel like a silly ass telling this but I am now a firm believer."

U.K. Using Iranian Loan To Cut Tax

LONDON (AP) — The British government is using a $1.2-billion loan from oil-rich Iran to cut taxes and increase food subsidies in an attempt to check inflation.

The loan, announced Monday in Tehran, will consist of three five-year credits bearing the prevailing interest rate in the international money market.

Denis Healey, chancellor of the exchequer, said the money will boost such nationalized industries as coal, steel and railways, which are running at loss due in part to worldwide inflation.

The loan will also help Britain's North Sea oil fields begin producing enough oil for most domestic needs. This is expected in about five years.

Healey said his domestic package of tax cuts and increased subsidies will mean an immediate one-per-cent cut in the cost of living.

"The first and main object is to attack inflation at its sources," he said.

Mobile Home Men Want Housing Tag

Mobile home dealers will petition the provincial government to have "their instant answer to the housing problem" transferred from the motor-vehicles branch to department of housing jurisdiction.

"Provincial regulations for mobile homes are archaic," said a spokesman for the Western Mobile Homes Dealers' Association Monday.

"Mobile homes were put under jurisdiction of the motor vehicles branch way back in the days when mobile homes were pulled as trailers behind cars," said Dan MacIntosh, regional executive secretary of the group, after an association meeting here.

"What we want is to come under the housing department as a separate entity of real estate," he said.

Association dealers in the province, he said, sold 6,834 homes last year and "we certainly are an answer to affordable housing.

"What we're after is a loosening up of restriction to allow mobile homes parks and subdivisions accepted in municipalities in the province."

Long-term financing (over 25 years) is now available through Central Mortgage and Housing Corporation and "we want the change in jurisdiction to come from the fall legislative session."

MacIntosh said the regional dealers — some 148 — have already written letters to Housing Minister Lorne Nicolson and "we'll continue to do so."

"We'll also start looking into other possibilities . . ." of making our position clear, he said.

Sidney Set To Join Commission

Sidney council Monday passed a bylaw allowing the town to take part in a Saanich Peninsula tri-municipal recreation commission.

Central Saanich council has passed a similar bylaw and North Saanich council has given it two readings.

The formation of the recreation commission would allow the three municipalities to raise joint funds for a recreation complex that could serve all Peninsula residents.

The commission is to have 16 members: two aldermen from each municipality, three Saanich school board trustees, one representative from each of the four Peninsula Indian bands, and one member from each of the unicipalities' recreation commissions.

Arab Bombers Caught

TEL AVIV (AP) — Security forces caught a team of six Arab guerrillas Monday after a bomb one of them was placing went off prematurely, the semi-official Israeli state radio reported today. The report said the bomb was being placed near a public building in Jenin, on the occupied West Baxk, and the explosion wounded one of the guerrillas.

Schoolgirl tells of killings, rape

Refugees From Cyprus Tell Tales of Horror

BRIZE NORTON AIR BASE, England (UPI) — Tears streamed down the 15-year-old Turkish girl's face as she waited to be processed into Britain with other refugees from Cyprus.

"I ran through the streets and the soldiers were shooting all the time," she said. "I ran into a house and I saw a woman being attacked by soldiers. They were raping her. Then they shot her in front of my eyes. I ran away again."

The girl, Kezhan Dervis, was visiting relatives when fighting broke out in Limassol Saturday. Greek national guardsmen executed her uncle and took the rest of the family away as hostages, but she escaped.

"Turkish men and women looked after me. They were escaping as well," she said. "There were lots of women and children screaming and the soldiers were firing at us all the time."

The schoolgirl's tale was one of a growing list of accounts of Greek atrocities being brought from Cyprus by Turkish Cypriots and Britons landing at this air base.

British-born Shirley Valdarin said guardsmen dragged her husband from their home and killed him. A London restaurant manager of Turkish descent said he saw others shoot a baby because it refused to stop crying.

Restaurateur Umit Hussein said he was vacationing in Limassol when the fighting broke out and was arrested with other Turks and taken to prison.

"A big crowd was standing in the prison yard and a number of people were weeping. This little girl was crying in her mother's arms," he said.

"A Greek soldier yelled at the mother, 'if you don't make her shut up we'll kill her.' The mother pleaded that she couldn't help it, but the soldier shot the baby."

Mr. and Mrs. Methmet Bessim, who had returned to their native island from Britain for a honeymoon, said they were also caught up in the Limassol round-up, but won their freedom because of their British passports and United Nations intervention.

"They (the Greeks) shot down many women and children. I saw myself 20 dead children in the street and others crying out who were wounded," he said. "The Greek soldiers were waiting like vultures for the women to go home so they could start killing them."

Another refugee said she saw guardsmen machinegun a crowd, including many women and children, without provocation outside a Turkish hospital.

"I saw one woman after she had been raped," said another. "There were many others who were also assaulted. It is hell for everybody who is left behind."

Ethiopians Pick Another Premier

ADDIS ABABA (AP) — Ethiopia's military reformers have picked Michael Imru, a 44-year-old aristocrat, to be Emperor Haile Selassie's third premier in five months.

The military, which has been the controlling power in this East African kingdom through five months of unrest, fired Endalkachew Makonnen as premier Monday. The official Ethiopian news agency said the armed forces co-ordinating committee accused him of siding with former officials the army has arrested for corruption and misuse of power.

Imru, minister of social and economic affairs under Makonnen, is considered more progressive than the ousted premier.

Imru is the son of Prince Imru Haile Selassie, a second cousin of the emperor. But his father is one of the few aristocrats close to the ruler who has not been accused of corruption.

The son was educated at Oxford, was ambassador to Moscow and then headed the Ethiopian mission at the European headquarters of the United Nations in Geneva. His appointment was announced while he was in Switzerland arranging to move his family back to Ethiopia.

The military is holding about 60 former ministers on corruption charges, and there was speculation that Makonnen might join them.

The official news agency said he had been an obstacle to the smooth transition of the country to parliamentary government and had tried to create dissension among the armed forces.

The report said that the co-ordinating committee appeared Monday before the emperor — 82 today — to get his consent to Imru's appointment.

Sources close to the government said Monday night that Lt.-Gen. Aman Andom, the armed forces chief of staff, has been named acting defence minister. Makonnen's defence minister, Lt.-Gen. Abiy Abebe, was arrested last week by the armed forces committee.

PC Seeks Stanfield Resignation

JOLIETTE, Que. (CP) — Roch Lasalle, one of three Progressive Conservatives elected from Quebec province in the July 8 federal election, says Robert Stanfield should resign as national party leader.

Lasalle (PC — Joliette) said in an interview Monday that a national leadership convention should be called and that Claude Wagner (PC — St. Hyacinthe) must be considered as a possible successor to Stanfield.

While regretting that the Conservatives failed to capture a greater number of Quebec seats in the July election, Lasalle said Stanfield lacked "the color" needed by the leader of a national party.

In view of the results of the 1972 and 1974 federal elections, Lasalle said Stanfield "cannot go much further."

However, he hoped Stanfield would take his time in preparing a leadership convention to ensure its success and the party's chances of agreeing on a strong leader.

He said Wagner is well qualified for the job, adding that it may be time the Conservatives chose a French-Canadian leader.

Ontario's Premier William Davis would not qualify for the job, said Lasalle, because of the Conservatives' poor showing in that province during the last election.

Lasalle ran as an independent in the 1972 federal election after bolting from the Conservatives. He returned to the party fold as its candidate in the last election.

Joliette is 30 miles northeast of Montreal.

Stuck Northern Tourists Head South in Convoy

MUNCHO LAKE (CP) — About 50 persons in an RCMP convoy left a number of small centres along the ravished Alaska Highway Monday evening, bound for Fort Nelson, 156 miles southeast of here.

The 16-vehicle convoy took isolated southbound tourists from Toad River, the village and Racing River. It was expected to arrive in Fort Nelson late Monday or early today, but RCMP in Fort Nelson said early today the convoy had not arrived and they did not know where it was on the highway because the rugged terrain made radio communication almost impossible.

About 100 tourists here were expected to leave in a southbound convoy today for Fort Nelson.

A spokesman for the Prince George zone of the provincial emergency program said Monday night if the two convoys are successful all of the southbound tourists, stranded along the highway, will be in Fort Nelson.

Spokesman Murray Stevens said five persons at Toad River and another five at the village stayed behind Monday. Those people want to continue north.

Earlier Monday, a 40-vehicle convoy of 200 people from here arrived in Watson Lake, Y.T., after a 180-mile trip north along a patched up, emergency road which makes use of the washed out highway in some sections.

Stevens said the washed out Racing River bridge has been temporarily opened to handle RCMP convoys, but is closed to all other traffic until Thursday or Friday.

Morale among those still stranded along the highway Monday was reported to be good. The only complaints were a lack of beer.

You Are Invited...

to Join us for Coffee and Cake
from 10 a.m. - 3 p.m. July 24

We would like you to come in and say goodbye to TED DODGE, who is retiring from active service and also meet RON F. SCHIECK, our new manager.
We will be looking for you.

THE MANAGER & STAFF
Canadian Imperial Bank of Commerce
DOUGLAS and BAY VICTORIA

Postal Code Protest 'Failing'

VANCOUVER (CP) — A boycott of the new postal code by the Canadian Labor Congress as so far been ineffective, a post office official said here Monday.

Ron Bland, Vancouver post office plant manager, told the Vancouver South Rotary Club only two sets of third class mail had been stamped "boycott the postal code," the slogan promoted by the CLC to discourage use of the code.

A congress spokesman said the boycott's effectiveness could not be measured this way because many unionists were refusing to use the code without expressing any visible disapproval.

The CLC voted for the boycott at its convention here May 16 and urged individuals and unions to buy rubber stamps bearing the boycott slogan.

Postal unions said the machinery to handle the code has not been installed but that the post office wants to downgrade the classification of mail handlers when it is.

Ron Tweedie, B.C. education director for the CLC, said Monday most unions aren't using the boycott stamp — they're simply not using the code.

He said the only true measure of the boycott's effectiveness would be the number of pieces of mail bearing code designations.

Bland said code usage in the Vancouver area is growing steadily.

SAILOR OUT TO BEAT VICTORIAN'S RECORD

BIRMINGHAM, Mich. — Howard Rice is looking forward to 2½ years of solitary confinement — on an 18½-foot boat sailing around the world.

Rice, 20, is out to break a record set by former Victorian John Guzzwell who sailed his 20½-foot yawl, Trekka, on a 33,000-mile journey around the world from 1955-1959.

Guzzwell, now 44, who built his boat in Victoria, has been living in Hawaii for the past five years and may move back to Victoria next year, friends say.

Rice has 21 sponsors for his 30,000-mile trip.

"This is just something I've always wanted to do, something to make me a little different from everyone else," he said.

Rice's sailing experience includes being a member of a racing craft crew, but he has never sailed long distances.

Sail from Victoria's front door right into Port Angeles

Take the downtown to downtown route. You can catch the Princess Marguerite near the Empress Hotel, drive off at Port Angeles, and be on your way to Seattle. You can also forget about the uncertainty of getting your car on the ferry, because you can reserve car space ahead of time.

Leave Downtown Victoria 1:45 p.m.
Arrive Downtown Port Angeles 3:00 p.m.
Leave Downtown Port Angeles 3:45 p.m.
Arrive Downtown Victoria 5:00 p.m.

Adult return extended day excursion (overnight) $3.25
Adult daily three-day excursion. $4.00

For reservations and information — 385-7771.

CP Rail

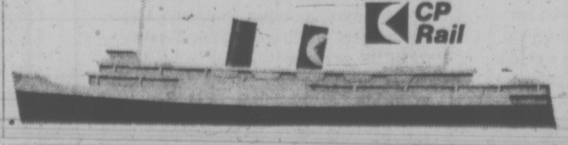

NEED a good job?
THEN YOU MUST HAVE SPECIAL TRAINING!

Business School

Individual Instruction

Our training will prepare you for a good position.

- Secretary
- Stenographer
- Accountant
- Clerk Typist
- Receptionist

JOB PLACEMENT SERVICE

Many call for Sprott-Shaw graduates. Attend the friendly college that cares about you! We can train you for any of the above positions!

WITH Speedwriting®
ABC SHORTHAND
OR PITMAN SHORTHAND

ENROLL NOW for classes starting Sept. 3rd. or any succeeding Monday.
Phone or come in for further information.

Sprott-Shaw
College of Business
"At Sprott-Shaw — We mean business!"
1012 DOUGLAS ST. 384-8121

Smooth.

Captain Morgan White.
A light, mellow rum with a lively, sunny flavour.

Captain Morgan White Rum. An exquisite blend of the finest domestic and imported rums. It will go with anything. Mixes beautifully with your favourite fruit drink. With flavour enough to come through the tang of tonic and the smoothness to stand on its own. Captain Morgan White. The smooth, sunny flavour to go with everything.

Distributed and quality-guaranteed by Seagram's.

Victoria Times

TUESDAY, JULY 23, 1974

GORDON BELL
Managing Editor

STUART UNDERHILL
Publisher

BRIAN TOBIN
Editor

Listen With Our Eyes Open

The Barrie Clark proposal to establish an integrated communications system in British Columbia rightly anticipates considerable public discussion. Indeed the accent on possible public reaction suggests that Mr. Clark and the provincial government which sponsored his study may have qualms regarding the pioneering nature of some of the proposals advanced.

A provincial take-over of the B.C. Telephone Company is included almost as a matter of course and with no further discussion. For purposes of the report, which is aimed particularly at extension of broadcast services to now unserved points in the province and to formation of an educational service, the B.C. Tel suggestion is concerned mainly with the means of delivery of such a system.

A report of the S. W. Davis Broadcast Technical Services, which accompanies Mr. Clark's publication, estimates the initial cost of a four-way channel microwave network at $21 millions and annual operating costs of $840,000. We may take it for granted that these figures will escalate rapidly, in keeping with all construction and operational costs. Hence acquisition of B.C. Tel by the government might help to ease these charges. But the costs could only be hidden, not magically dissipated, so that the net result would not be much different.

The approach of Mr. Clark is to resolve what he sees as the existing expansion of broadcast services mainly on the basis of commercial opportunity, in favor of expansion to meet the needs of the people. This is a principle in keeping with modern trends, and certainly with the thinking of the present provincial government. But it requires that costs be spread across the public as a whole, rather than charged against the comparatively isolated consumers in outlying areas. Thus urban dwellers would help to pay for the service to scattered users of broadcasting or cable services. That principle may be valid enough, particularly in regard to education services, but it should also be made very clear.

One of the problems, as Mr. Clark points out, is that constitutionally the federal government has assumed responsibility for communications throughout the country. The only way provinces can get into the action at present is through their responsibility for education. Thus the Clark report deals extensively with educational programs delivered by air or cable. Any movement for more and better recognized provincial control in this field would constitute a breakthrough in the constitutional field. This may come ultimately, but it has its dangers.

The very defect in national jurisdiction of which Mr. Clark complains — lack of close and locally-oriented policies when broadcasting is completely national — may in one sense be a safeguard. For the thought of close provincial control of broadcasting — with all that is implied in "educational" services — is enough to raise warning hackles on the public neck. Visions of Big Brother come through clearly.

Mr. Clark anticipates this reaction by emphasizing that the B.C. Communications Authority he advocates to handle the system he envisages should be "an independent agency insulated from government control." That gives a measure of assurance but no guarantee.

The public discussion which Mr. Strachan, the minister of transport and communications, and Mr. Clark both invite should deal thoroughly with this aspect, so that the social and technological aspects of the proposal for a provincial communications authority should not obscure the very important factors of freedom of information, and freedom from governmental information control, which are inherently — and perhaps precariously — involved.

". . . inflation is when Daddy tells Mommy for gosh sakes to take it easy and she does, but he doesn't think she is and he yells at her all the time . . ."

The Pressures on Wildlife

A Penticton County Court decision last week that Indians have an aboriginal right to hunt on their traditional hunting grounds on unoccupied crown land without a permit and during closed season has wide implications for native rights across Canada.

While few people would deny the Indians' right to hunt for food whenever and wherever they wish in the old manner, we all live in a new land. Today there are a lot more people preying on the land than ever before. For better or worse the white man's dams and voracious appetite for development have reduced wild animal grazing areas, and the animals themselves are moving farther and farther into the hinterland.

In Alberta a back-to-the-land movement by Cree Indians has cleaned all the animals out of an area west of Red Deer. The Indians, for their part, simply packed up when the game was gone and moved on to another area bordering Jasper Park. In the days when the west was young there was enough game for all. The bow and arrow or the lance didn't make large inroads into the game population. But the repeating rifle made the buffalo virtually extinct in a few decades.

Today both Indian and white men often use snowmobiles and other sophisticated all-terrain vehicles to chase down their quarry. With these hunting tools a time could come when the elk, deer, and bighorn sheep were rarities. If pregnant does succumb to the Indian bullets in one area, it won't be long before the regeneration process in a given area is unalterably reversed.

If Indians conserve their legally defined rights — unlike some white trophy hunters — game scarcity may never be a problem. But all kills should be reported, and both federal and provincial governments should keep close tabs on game populations under the new ruling, if only to ensure that future British Columbians won't see their only wild game in a museum.

W. A. WILSON

Team Looks More Capable

OTTAWA — The fault of the first Trudeau government, with its strength in the House of Commons, was not that the prime minister occasionally swore in public or insulted people unnecessarily. It was that the government as a whole was occasionally immoderate and extreme—only occasionally, but those occasions were serious.

Through one of the transferences that occur in politics now and then, the Liberal party as a whole, and Mr. Trudeau's close colleagues in particular, managed to evade the real defects of that government. The post-mortems that followed the electoral reverses of 1972 were in large part essays in escapism.

There had been some anti-French backlash in the rest of the country and this was seized on and magnified in the upper levels of the Liberal party as an explanation of the set-back at the polls. As an alibi, it has unparalleled advantages: It allowed men who had been near defeat to cast themselves in heroic roles. Their reverses — they told themselves and the world — had come by fighting too hard on the side of virtue.

Ego-Stroking

A more ego-stroking explanation for a kick in the pants has rarely been found, even in politics. There was just enough truth in it that the exaggerations did not attract much attention.

The anti-French explanation, however, did not quite cover the ground—not everyone could be allowed the heroic mold after October, 1972. Scapegoats were needed and they were found. Trudeau was, of course, the main one. His personality and his manners were blamed, if anything more bitterly inside the Liberal party than outside it. Bryce Mackasey became the No. 2 scapegoat.

At that point, the Liberal effort at self-explanation stopped dead. The disappointing electoral results had been explained away and no one needed to look carefully at the real failures of that first Trudeau government. Its great and abiding failure, from some of the consequences of which we still suffer, was economic mismanagement, policies carried to the point of unreasoning extremism.

The prime minister's role in this, the real fault of this first government, was large. He took personal charge of economic policy and his commitment to the dominant stream of advice he was receiving became close to total. Others in government, or near it, took pains to see that Trudeau was exposed to contrary economic advice from intellectually respectable sources.

The more one probes the details of that period, because of its abiding importance as an exercise of government, the more one is struck by one or two extraneous factors. The brilliance of Robert Bryce, then deputy minister of finance, had been over-laid by the deep fatigue that comes with years of overwork.

Where a few years earlier his great capacity would have been a corrective to the tendency towards economic extremism, it did not work that way in 1969. His stature was so high that associates who should have been recognizing honestly that his fatigue had become a factor in government were still pretending that it did not exist, although they admit it freely enough now. The prime minister, then a very inexperienced man at government, became the victim of his own tendency towards rigidity — and there were men who were assiduously encouraging that trait in him at the time.

JOHN TURNER
. . . tougher

Now we have the same man at the head of a majority government and we are in a period of still more serious economic difficulties. To anyone who was appalled by the economic policies of 1969-70, that superficially does not seem to be a particularly happy combination. The differences, however, are enormous and it seemed to me throughout the election campaign that it would be far better to have this government back rather than be exposed to the experiment the Tories were offering.

The greatest of the changes, possibly, is the fact that the head of the government is now a very experienced man, in contrast to that earlier period. Six years is a long period when a man has the responsibilities of leading a government and no one has seriously questioned this prime minister's capacity to learn. He sometimes does it the hard way, of course, but that is his problem.

The matter of interest to the public is that he does it. It is significant that, among all the accusations thrown at Trudeau during his years of power, there is one that never appears. It is never suggested that he is a Bourbon, of whom it was said that they learned nothing and forgot nothing.

There are other differences. The minister of finance, John Turner, is a much tougher and more serious politician than Edgar Benson ever was. Assuming that the prime minister keeps him in his present portfolio, he is unlikely to let anyone pre-empt his functions. Part of the trouble five years ago was that the finance minister then let himself be shoved aside, into tax reform and away from economic management.

Greatly Respected

Robert Brice remains a greatly respected figure in Ottawa and his services to this country justify that standing. He was, however, a brilliant one-man show who never saw the need to build in-depth back-up organizations behind himself. The finance ministry was viewed as a governmental problem when he went there after his service as cabinet secretary under the Diefenbaker government.

It was still regarded as a bit of a problem when he left. Simon Reisman was sent in as his successor in part because of his reputation as a team man, a leader who could bring groups of extremely able men together and work well with him. Turner has developed a warm regard for his deputy. He is fond of boasting on Reisman's behalf that at one particularly busy period when he had three major problems to deal with in rapid succession, spread between here and Europe, his deputy was able to back him up with three different teams of top-flight officials.

Reisman himself is controversial, both warmly admired and roughly criticized. He has gone to the mat with enough ministers in committee meetings to have made some enemies along the way. There is, though, wide agreement on his ability and on the present quality of the upper levels of the finance department. He himself is a man at the peak of his abilities.

It is possible to over-estimate the economic dangers ahead. It seems to me, though, that the government is in much better shape to deal with them than it was with those of 1969-70.

ROB BULL

The Basic Changes in Quebec

MONTREAL — Future historians may while away the hours in afternoon common rooms debating whether the quiet revolution in Quebec helped or hindered the preservation of French-Canadian life.

As Quebecers discovered new roles to play, as the power of the Church declined dramatically, another significant but little-noticed trend emerged, the liberation of French-Canadian women.

Until the 1960's while working-class women here worked in the factories, most French-Canadian women stayed home to mind their families.

Now there are increasing numbers of women in the professions, unions, business, politics and entertainment and the French-Quebec birth-rate is one of the lowest in the western world.

At a time when Quebec is more conscious than ever before of its culture and its sense of community, demographers are beginning to notice that the society is no longer reproducing itself.

Higher Birthrate

One academic, Professor Gary Caldwell of Bishops University, has even discovered that in rural Quebec, English-Canadians have a higher birthrate than their French-Canadian neighbors.

The province's immigration minister, Jean Bienvenue, has repeatedly said that by the 1980's this province may well face a serious manpower shortage.

The trend is already affecting the majority French-language school system where teachers are appointed on a student-teacher ratio and the number of French-Canadian students is declining.

This is one of the reasons why the province is attempting to discourage French-Canadians from sending their children to the separate, English, school system and to encourage immigrants into the majority, French, system.

Such efforts, however, avoid the real issue by tinkering with a symptom rather than the root cause.

The institution of the family, the root of society, has changed and the politicians have yet to recognize this fact.

Young couples here, as elsewhere, have decided to put off having children until they have saved some of the increasing amount of money needed to buy a house and the other material possessions that are made so attractive in this society in which they live.

The process of divorce has been made easier and significant numbers of women are looking for an alternative to staying home with the children.

Other parts of Canada may take such things in their stride but it is only three years ago, for example, that Quebec women gained the right to serve on juries. The change in their status is marked.

JEROME CHOQUETTE
. . . greater role

Perhaps what is needed is a way of adjusting the French-Canadian community's need for children with the growing economic ambitions of Quebecers and the desire on the part of women for a greater role in the world at large.

This is partly why a larger role must be found in business at all levels for French-Quebecers.

Justice Minister Jerome Choquette, in the debate on Bill 22, the province's proposed language law, emphasized the difference between "francophonization of industry, the ability of industry to communicate in French which the law hopes to encourage, and "francization," the greater role of French-Canadians, in local industry.

Such a role must be found if the French-Canadian middleclass is to be able to afford to have children along with all the other things a modern family takes for granted.

Quebec, in addition, has a largely-untapped, French-speaking labor pool among the currently underemployed and dissatisfied Quebecoises.

Easier for Women

If, in addition to finding immigrants who can fit in with the majority of Quebec society, business and industry made it easier for women both to work and have children, part of the problem could be solved. Such a solution would involve adequate maternity benefits and at the least a system of public or industry-supported low-cost nursery schools and day-care centres.

These could have the dual function of imbuing all children in the province in French-Canadian culture at an early age and possibly strengthening the presently-weakened family.

Some of those empty places in the school rooms could also be filled with women being taught the necessary skills for Quebec society in the 1980's.

Perhaps the real political responsibility for the survival of French-Canada lies not with Quebec education minister Francois Cloutier but with Social Affairs Minister Claude Forget and his federal counterpart Marc Lalonde.

The current Quebec radical rally cry is "Quebecois dans la rue," Quebecers into the streets. Before long the true Quebec radical may be trying to get the Quebecois off the streets and back into a place which is a little more private.

Editorial Correspondence

Strange and Revolting

While Hilda Beastall's gardening column is excellent, her food column represents the worst aspects of the current nutrition mania, whereby people, as it were, flagellate themselves in penance for inflation by eating strange and revolting mixtures. Soybean loaf and homemade yogurt with nuts sprinkled thereon recall, with shudders, a childhood punctuated by porridge and prunes, and memories of the then rare, tweedy vegetarian enthusiasts who survived on lentil cutlets.

Since the average adult needs only a few ounces of first-class protein every day, and since food is after all one of the primal pleasures, we might do better to flee this regime of oatmeal cookies and wheat-germ to seek solace in the cuisines of peoples who have long had to contend with expensive food and shortages of everything, especially meat. Cantonese cooking is among the world's finest from the point of view of gourmet and nutritionist alike—whatever the austerities demanded by the Cultural Revolution, Mao's chefs kept their jobs. Spanish, Italian and East Indian dishes are both tasty and cheap.

Perhaps yet another nutritionist will bob up on a frothy sea of media dietetics to claim that all those spices and tomatoes cause colitis, which will be still more evidence for a peculiarly Canadian form of the Puritan Ethic: food shouldn't be fun. Where are the moulded gelatin salads and canned-mushroom-soup casseroles of yesteryear? Rejected, because of additives, in favor of Granola and Meusli? Do B.C. residents luxuriate in barbecued salmon and fresh-picked corn on the cob with lashings of butter, oblivious to the nitrogen, tryptophane and cholesterol content, on the rare occasions when they can afford it, or is their sleep disturbed by Nutritional Guilt? The ideal diet lies somewhere between mothers' milk and Mark Twain's: "Part of the secret of success in life is to eat what you like, and let the food fight it out inside."—A. M. Reid, 820 Haliburton.

60 YEARS AGO

From the Times of July 23, 1914

VANCOUVER — W. J. Bowser, attorney general, arrived from Victoria this morning and announced that he would immediately cause to be initiated a prosecution against the Minoru Park Racing Club, with a view to bringing the race meeting to a close at the Lulu Island Park. It cannot be said that Mr. Bowser is over-sanguine of success in connection with his prosecution. The Miller Act passed by the Canadian Parliament a few years ago, has not been regarded by people opposed to race meetings as an impregnable piece of legislation; there are two decisions by Chief Justice Hunter in favor of the parimutual system.

VICTORIA TIMES, established 1884, is published every afternoon except Sunday by the Times Publishers, Limited, 2621 Douglas Street, Victoria, B.C. Second class mail registration No. 0625. All undelivered copies and notices of change of address to be sent to the above address. The Canadian Press is exclusively entitled to reprint the local news published herein.

Oil Production: Learning to Make Do With Less

By DANIEL BEHRMAN

One of the most worrisome and least-publicized aspects of the current shortfall in the supply of oil is that we have been eating the stuff. We gorge ourselves on it not in the futuristic form of petroleum protein or hydrocarbon hamburger but through the bread on our table, the butter on our bread, the meat on our plates.

This reminder of how modern farming depends totally upon fossil fuel to produce fertilizer and run machinery came at a symposium on "Energy in Society" held in Stockholm by the Royal Swedish Academy of Sciences.

It was voiced by Dr. Georg Borgstrom, geographer and professor of human nutrition at Michigan State University in the United States. At the outset of his talk, Borgstrom stated his thesis: it takes more energy to make a potato than there is energy in the potato. Or, to put it another way, the feeding of just one American requires the fuel equivalent of 600 litres of petrol a year.

Borgstrom has calculated that the energy required to grow soya beans in Iowa is between 2.3 and 3.5 times higher than the calories in the crop. The ratio is much worse in dairy farming where nearly 18 litres of petrol is needed to produce a kilogram of milk protein (in terms of calories, the ratio is 41:1).

"If energy-intensive farming of the kind practised in the United States, the United Kingdom and parts of the Nordic countries were applied world-wide, this would require some 35 to 40 per cent of the world's usable energy supply," Borgstrom said. "It is thought-provoking that in large parts of Asia the return in food per unit input of energy is far higher than in Western systems."

The great fuel drain comes in the manufacture of fertilizers. In the United States, it takes the equivalent of 592 litres of petrol in the form of electric energy to manufacture the fertilizer needed to grow a hectare of corn and another 66 litres to run tractors and other farm machinery used in tending and harvesting the crop.

The energy feast is about over, at least at the prices we have known during our lifetimes. At the Stockholm symposium last December, Dr. Hussein K. Abdel-Aal, chairman of the chemical engineering department at the College of Petroleum and Minerals in Dhahran, Saudi Arabia, stated:

"Efficient use of oil as energy has to be seriously considered by strictly using it for vehicles and airplanes while relying on other power sources for electric energy."

One such source is coal, the "past and future king" of energy supplies, as Dr. Arthur Squires of City College, City University of New York called it.

His group in the chemical engineering department of the City College is updating 19th century technology to meet the 20th century energy bind. At the turn of the century, "power gas" produced by partially burning coal could be used by industry and to generate electricity.

Squires' group, working under a grant from the U.S. National Science Foundation, has designed a "Mark I Gasifier" based on apparatus developed by a Frenchman, Albert Godel, and now operating in Morocco, France, Scotland and Korea. It could supply gas for up to 30 megawatts of generating capacity.

Squires proposes that the gasifier be used in the American South and Southwest where industry and power stations have been using four trillion cubic feet of natural gas per year but now face severe shortages.

The group is also working on a Mark II gasifier that could handle 3,000 tons of coal per day, enough to provide power gas to generate 300 megawatts.

Then there is the conversion of coal to synthetic crude or to heavy fuel oil. Squires pointedly remarked that the process has been ready for at least five years but it has suffered from the general neglect afflicting coal in recent years.

Even if this were to change, we could not go back to our profligate ways. Squires likened the situation of the "Atlantic Nations and Japan" to that of 16th century Spain which enjoyed a flood of gold and silver similar to the present-day flood of oil and gas. When Philip II of Spain died in 1598, he thought he had left a rich heritage.

"But Philip overshot his resources," Squires said. "He did not appreciate the limits of his power. During his reign, his subjects largely 'forgot' the arts of agriculture, industry and commerce.

"I believe that the Atlantic Nations and Japan, like Philip II of Spain, have overshot. We have not understood the limits of power that rests upon ephemereal oil and gas. The highly developed countries must quickly learn to make do with less.

"It is not worth debating exactly when oil production will level off, if it has not already. Projections of recent growth of fuel markets make not only the 'fabulous' reserves under Arab control seem puny, but even our 'fabulous' reserves of coal as well."

Energy from nuclear fission is now being advanced as the medium-term answer to the energy question, at least where electric power is involved. A number of countries are moving ahead at full speed on the building of nuclear plants.

This worries Dr. Dean Abrahamson from the University of Minnesota and chairman of the university's environmental quality council.

He readily admitted that two of the big problems associated with nuclear power—the production of waste heat and the release of low-level waste — appear to be under control.

He saw two bigger ones, however, in the perpetual storage of high-level wastes and the management of plutonium. The wastes, he remarked, must be absolutely contained for tens to hundreds of thousands of years. Yet, right now, "we don't have the foggiest notion of how to do this. We are simply resorting as an interim measure to storage on the surface of the earth for 25 to 100 years and passing the problem on to our children."

The availability of plutonoum as a result of nuclear power is a more immediate problem. Plutonium is the most toxic material man has ever tried to use outside the laboratory, he said. "Lists of what is needed to fabricate bombs have been published and it would be easy to make a crude but effective device. And if a terrorist group were to acquire this material, it could also threaten to release it as an aerosol."

At the Stockholm symposium, Dr. Abrahamson's views were queried by Dr. Sigvard Eklund, director-general of the International Atomic Energy Agency, who maintained that future development would solve the problem of the storage of high-level waste. He also stated that the risk of plutonium dispersion was much lower than the risk of the thousands of nuclear weapons now deployed.

Much of this debate seemed academic when one listened to Dr. Abdou Moumouni, director of the Office of Solar Energy in Niamey, Niger. Oil, coal, gas and nuclear reactors are of little concern to Niger and the other countries in the Sahelian zone of Africa. They burn wood for cooking, 50 million tons a year. The more they burn, the more the forest retreats and the desert advances.

Solar cookers, he said, could cut Sahelian wood consumption by half. Pumps driven by solar energy could provide water for cattle now forced to move hundreds of kilometres for pasture. Capital costs might be high but $1.8 billion worth of cattle have already perished from drought in the Sahelian countries.

Perhaps the last word on the subject of the Stockholm meeting belongs to Dr. Howard T. Odum, director of the Centre for Wetlands at the University of Florida. He did not participate but his article on "Energy, Ecology and Economics" appeared with the symposium papers in AMBIO, the international journal published by the Royal Swedish Academy of Sciences.

Odum is not too optimistic: "The terrible possibility before us is that there will be continued insistence on growth, consuming our last fuels, by economic advisors who do not understand, so that there will be no reservse with which to make a change, to hold order, and to cushion a period when populations must drop.

"At some point the great gaunt towers of nuclear energy installations, oil drilling and urban cluster will stand empty in the wind for lack of enough fuel technology to keep them running.

"A new cycle of dinosaurs will have passed its way."

UNESCO Features

Equipment, fertilizer gobble petroleums to make food

Depression: A Matter of Brain Chemistry?

By CHARLES FOLEY

LOS ANGELES — Some 10 to 15 million Americans, it is estimated, suffer from depression—not a passing attack of "the blues", which we may all experience from time to time — but a long-lasting mental unease, characterised by physical sluggishness, feelings of hopelessness, loss of appetite, unresponsiveness, and similar symptoms. It isn't a disease; but it isn't any fun either, and doctors find it is becoming almost as ubiquitous as the common cold. And quite as resistant to instant cure.

Today, as scientists make use of new technology to unlock the secrets of the immensely complex human brain, some tentative answers are emerging to the problem of what depression is all about. What causes it? What makes it so prevalent today? How do some people manage to cope with personal troubles and griefs, when others slide into depressions which may last for months?

★ ★ ★

Much of America's current research into these questions is concentrated in California, at centres like the University of California's Brain Research Institute, and Stanford University Medical School, where scientists like Dr. David Hamburg are investigating the tangle of biochemical, physiological and psychological factors involved in our emotions, depressions and aggressive drives. Dr. Hamburg, a professor of psychiatry, admits ruefully: "We're only beginning to understand the links between these processes."

What does emerge from the mass of new experimental evidence is that depression, along with other more traumatic mental disorders such as schizophrenia, appears to be more closely linked than had hitherto been realized to the actions of certain chemicals in the brain. All our emotions and behaviour patterns, indeed, are being shown to have highly complex biochemical roots in the brain. Traditional psychiatry has long looked for the causes of mental disturbance in such things as a broken home, a threatening parent, a grim social environment. These may be only a part—and a lesser part—of the story.

WOOLF
. . . after a book

Doctors used to think of depression as having only one form; but, as Dr. H. Keith Brodie of Stanford University explains, "the deeper research goes, the more forms we find." Basically, however, depression comes in two shapes: one in which periods of apathy and gloom alternate with spells of almost excessive euphoria—a kind of emotional roller-coaster; and one which causes an individual to suffer only a series of extended "lows".

Depression is not discriminatory: it afflicts people of the highest and of the most commonplace, intelligence. One example is the novelist Virginia Woolf, who all her life suffered from fits of crushing despair about her life, her relationships, her ability to write; yet she produced a dozen books of dazzling wit and grace, and to most of her friends appeared as a woman of great vivacity and charm. She belonged in the psychiatrists' first category, the so-called "manic depressives".

Nor is depression always triggered by some painful event, such as the loss of a much-beloved person. Many women (and depression is twice as common among women) suffer attacks after the birth of a baby, although the previous nine months have been filled with happy anticipation. Virginia Woolf's dark spells often came on with the completion of another book.

In the much-publicized case of Senator Thomas Eagleton, who had to abandon his campaign for the U.S. Vice-Presidency in 1972 when it was revealed that he had concealed the fact that he had received electric shock treatment for depression, his first attack occurred on the heels of his first major political victory.

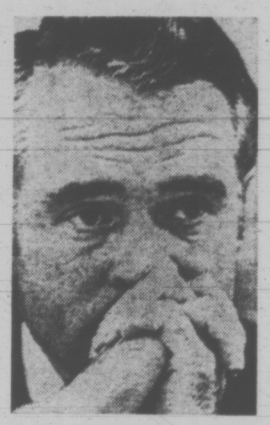

EAGLETON
. . . after a win

A major hospital study found that 40 per cent of a group of patients treated for depression had not experienced any recent stress or personal loss; while another 35 per cent had gone through some kind of personal trouble — yet long before the depression struck. Of the remaining 25 per cent, in this group, a bereavement or similar event had taken place within six months of the attack. However, these people had all faced tragedy earlier in their lives without grave depression.

Perhaps these new troubles were simply the straws that broke the camels' backs? Or was some undetected physical change in brain and body chemistry making them more vulnerable? Californian researchers are becoming more and more convinced that the answer may lie with the "biogenic amines" — a class of chemical compounds found inside the brain which are involved in the transmission of nerve impulses, and linked to our emotional states. Recent experiments suggest that depression is related to low levels of these amines — norepinephrine and serotonin, to name two — in the brain.

★ ★ ★

What causes this amine shortage is unclear; it may be inherited weakness in the system which regulates our amine level. In time of trouble, such as the loss of a near relation, the system is asked by the brain to increase the level of amines to cope with the situation; but if stress persists, then, says Dr. Jack Barchas, a Stanford brain researcher, the inherited weakness makes it difficult for your brain to produce large quantities of amines. "And so you may be vulnerable to depression."

In contrast to this increasingly popular theory is the orthodox Freudian view of depression as a species of protective reaction, a covering up of some childhood trauma, or the result of guilty feelings over one's inability to love someone as much as socity dictates one should. In brief, when you can't love but you must — then you hate; hating leads to guilt, and guilt to self-hatred. Certainly, one of the major differences between a normal grief and depression lies in the sorrowing person's view of himself. The depressed person feels he is to blame for everything, and his self-esteem plunges down.

★ ★ ★

Despite all the research, however, depression remains largely a medical mystery. Fortunately, it seems to lift in most cases in three to six weeks, although severe attacks can last longer. In the meantime, general practitioners and psychiatrists alike treat it with anti-depressant pills. These drugs, discovered in the late 1960s, sometimes have side effects (drowsiness, a weak feeling) and they may take a week or more of steady ingestion before becoming fully effective; but they do seem to relieve the symptoms to some extent.

As for the root of the trouble, time and affection seem to be the only remedies. "'I give medication," says a Californian specialist, "but only family and friends can help the depressed person from sinking deeper into the quicksand of self-contempt." Since the sufferer has a low opinion of him-herself, criticism of the "pull-yourself-together" type is worse than useless.

Dr. Myrna Wisemann, a leading researcher into this "most common clinical disorder of adulthood," says: "Nothing helps like ventilation. When you talk out bad feelings, you can sometimes dispel them."

Some other depression-dispelling tactics:

Ask people what they think of you. It's going to be better than you think.

Although you want to run away and hide, stay with people you like more. Tell them you're troubled. If you're uncommunicative, they may feel you are slighting them. If they know you are ill, they won't be hurt.

Since depression has a daily cycle (i.e., afternoon may be your worst time) rearrange your schedule to be busiest at that time. If you used to shop in the morning, switch to afternoon.

Old adages often make good sense: don't neglect yourself — buy something new, start on the garden, take up exercise. These things may do nothing in themselves, but they ward off the "I'm-worthless" syndrome.

The London Observer

Orwellian? But of Course

By JAMES EAYRS

How Orwell himself would have relished this item of news, filed recently from Britain! What it reports is a perfect "Orwellian" act — exactly what goes on inside the Ministry of Truth.

There, in the Ministry of Truth — "Minitruth", in official jargon — history is rewritten by faceless minions of the state. "Everything faded into mist. The past was erased, the erasure was forgotten, the lie became truth".

Orwell's super-powers — Oceana, Eurasia, Eastasia, alternately allied or at war in a perpetually changing combination of two-against-one — rewrote their histories to suit the convenience of their ruling classes. Today's super-powers recast their histories to suit the convenience of their ruling classes.

It is hard to say which deed is the more Orwellian.

To how few authors is it given to add their name to language. A Rabelais, a Machiavelli, a Kafka — not too many more.

Orwell has added not just his name (his pen-name, as it happens), but the title of his masterpiece. Say "Nineteen Eight-Four" to any educated citizen in any of a dozen major languages, and you are sure to get a nod of anxious recognition.

Orwell's anti-utopia could be totalitarianism anywhere, not just totalitarianism a la Stalin. The society it depicts is a projection of ugly symptoms all too evident in our own. "Any reader today", writes a perceptive reviewer of the work, "can uneasily see his own shattered features in Winston Smith" — the protagonist of Nineteen Eighty-Four, whose spark of individuality is extinguished at the end by pressure to conform — "can scent in the world of 1984 a stench that is already familiar."

Can he ever. Oceana's domestic policy is Watergate, and the attempt at cover-up. Oceana's foreign policy is Henry Jackson in Peking — Scoop the super-hawk, the Senator from Boeing, promoting detente with Eastasia so as to prevent detente with Eurasia.

This can be seen today. It was not seen at the time. Nineteen Eighty-Four was published in Britain on June 8, 1949, in America a few days later. The Cold War was then at its greatest intensity. NATO Cold Warriors hailed it as an anti-Soviet tract.

Even so ordinarily perceptive a critic as the late Frank Underhill mistook Orwell's purpose. "The book is almost entirely based, not on Orwell's experiences in his own country, but on the practices and concepts of Stalinist Russia", Underhill wrote in 1950. "Save for the Cockney 'proles' who think not of revolution but of beer and football pools, the nightingales singing in country lanes, the dull meals in government cafeterias, and the smell of cabbage being overcooked in London kitchens, there is very little of England in it."

Orwell disagreed. In a letter to an American trade unionist, he laid his purpose bare. Nineteen Eighty-Four was intended "as a show-up of the perversions to which a centralised economy is liable . . . The scene of the book is laid in Britain in order to emphasise that . . . totalitarianism, if not fought against, could triumph anywhere".

ORWELL
. . . anti-Utopia

Orwell had one advantage over most of us today. He set his villains and their victims in a future then thirty-six years off, a future he was most unlikely to live through. (He wrote Nineteen Eighty-Four when deathly ill, a circumstance to which he ascribed what he took to be the book's defects — "a ghastly mess . . . a good idea ruined."

But for most of us today, under fifty or sixty years of age, 1984 is only ten years distant from our daily lives.

Foreknowledge of its coming hangs over us like some menacing premonition. Even as early as 1966, an Englishman chose as the title for some lectures "Halfway to 1984". "We are now about eighteen years away from the point when this work was conceived", Lord Gladwyn then explained, "and equally about eighteen years away from its terminus ad quem". And he added "The system Orwell contemplated for 1984 is already to a large extent in existence. Whether it will contain the more nightmarish features of the novelist's imagination is something which we cannot now foretell."

But that was eight years ago.

The approach of 1984 will be like the hours before walpurgisnacht. The prospect of a witches' Sabbath lasting throughout a year will induce a sense of dread and intolerable anxiety. Soothsayers will thrive. So will psychiatrists.

Can you imagine the strain on New Year's Eve? Not Guy Lombardo and his Royal Canadians with their saccharine melodies of "Auld Lang Syne" and the "Lamplighter's Serenade" ("He makes the night a little brighter, Whenever he goes by"), but Beethoven's Fifth on the Moog synthesizer.

So what is to be done? Here is my modest proposal. Let's ban 1984. Strike it from the calander, as hotel-keepers rid their guests of thirteenth floors. Set your clocks a year ahead, and everyone is happy.

Orwellian? Of course.

make it with Gilbey's
the tall 'n frosty one

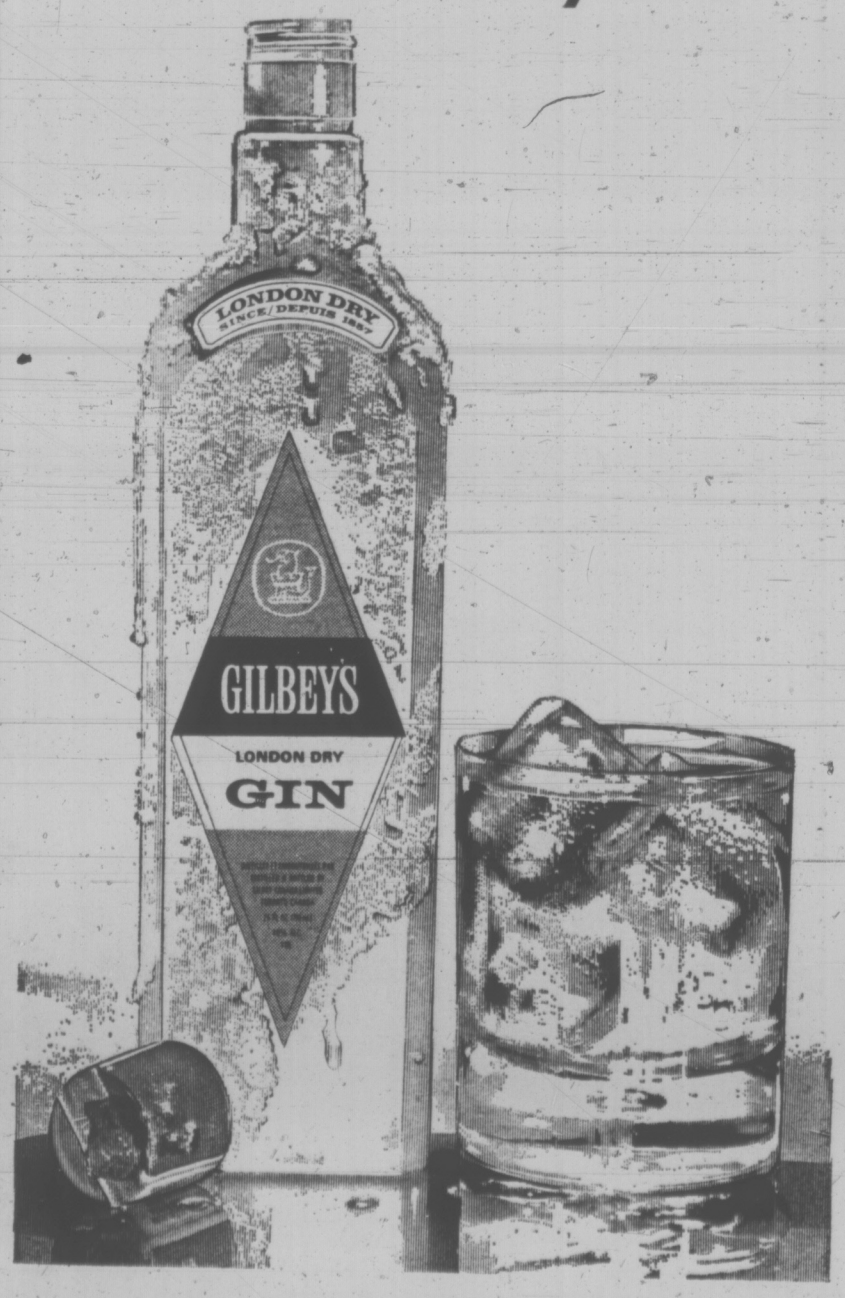

TORONTO MARKET TRADING

Distributed by CP

Toronto Stock Exchange—July 23

Complete tabulation of Tuesday transactions. Quotations in cents unless marked $. z—Odd lot, xd—Ex-dividend, xr—Ex-rights, xw — Ex-warrants. Net change is from previous board-lot closing sale.

Stock	Sales	High	Low	Close	Ch'ge
A—B					
Abby Glen	4025	360	350	350	—10
Abitibi	6570	$12⅛	11⅞	12	
Abitbi 7½p	150	$46	46	46	—1
Acklands	115	$12	12	12	—¼
Acklnd 2p	500	$13⅛	13⅛	13⅛	+⅛
Acme Gas	9000	11	10	10	—1
Acres Ltd	5000	$7⅛	7	7	—⅛
Adanac M	z300	33	33	33	
Advocate	4700	159	150	150	—9
A.G.F.M	1000	171	165	165	—5
Agnico E	2350	$8⅝	8⅜	8⅝	+⅛
Agra Ind	100	$6¾	7¾	6¾	
Akaitcho	1500	195	190	190	—10
Albany	1800	38	38	38	
Alt East G	1300	$5⅜	5¼	5¼	+¼
Alta Gas A	5640	$12⅞	12¾	12¾	—⅛
Alta G D p	z1	$135	135	135	
Alta G E p	100	$23	23	23	—¼
Alcan	25125	$30¾	29½	30¼	+1
Alcan pr	100	$23	23	23	
Algo Cent	735	$11⅛	11⅛	11⅛	+⅜
Algma	12624	$27½	26⅞	27⅛	+½
Algon	100	420	420	420	—15
Ali-Can B	4200	295	290	295	+10
Alliance B	100	$6½	6½	6½	—⅜
Alminex	2331	$5½	5¼	5½	+⅜
Alpa Ind	600	$8⅛	8	8	—⅛
Am Bonza	2700	215	210	215	—5
Am Eagle	1000	85	85	85	+5
Am Leduc	8000	5½	5½	5½	
A Quasar P	2600	$11	10½	11	+½
Andres W	710	$10	9⅝	10	+¼
Anglo-cn	912	$21¼	20⅝	21¼	+1½
Ang CT 265	100	$26½	26½	26½	—½
Ang U Dev	2300	122	113	113	—7
Aquitaine	2450	$23¾	23½	23¾	+⅞
Argosy	2600	13½	13½	13½	
Argus B pr	100	$29⅝	29⅝	29⅝	
Argus C pr	1500	$11½	11½	11½	+⅛
Asamera	5600	$9⅜	9⅛	9⅜	+¼
Asbestos	1306	$17½	17½	17½	
Ashland C	1000	$7⅝	7¼	7⅝	+½
Ashland pr	100	20	20	20	
Asoc Porc	z33	135	135	135	
Ato Hard A	100	$12	12	12	+¼
Ballndery	300	108	108	108	+3
Banister C	3200	$6¾	6½	6¾	+⅜
Bankeno	3600	305	295	305	+15
Bank B C	z12	$22⅝	22⅝	22⅝	
Bk Mtl	13089	$16¼	15⅞	16⅛	+¼
Bank N S	5111	$35¾	35⅛	35¾	+⅜
B Can Nat	500	$17	17	17	
Barex	500	12	12	12	+2
Bary Expl	1000	50	50	50	
Baton B	100	415	415	415	—10
Bay Mills	z10	$13	13	13	
Beavr L pr	250	$21	21	21	
Becker B p	3000	310	310	310	—5
Bell Can	12495	$43	42⅞	43	+¼
Bell A pr	z25	$42¾	42⅝	42¾	
Bell B pr	365	$43½	43½	43½	+½
Bell C pr	270	$26¾	26¾	26¾	—⅛
Beth Cop	750	$11⅛	11	11⅛	+⅛
Bikwod A	500	400	390	400	+10
Block Bros	500	300	300	300	
Bombrder	100	280	280	280	+5
Bovis Cor	603	149	143	143	
Bow Valy	7775	20	19½	20	+½
BP Can	5110	$14	13¾	13¾	+¼
Bralor Res	300	136	136	136	—4
Bramalea	300	445	445	445	
Brameda	1396	44	44	44	—3
Brscn A	17777	$13⅞	13⅝	13¾	
Brenda M	100	$5⅜	5⅜	5⅜	—⅛
Brdg Tank	250	455	455	455	—5
Bright A	100	$14½	14½	14½	+¼
Brinco	2410	$6⅝	6⅝	6⅝	
BC Forest	3520	$14½	14	14½	+⅜
BC Sugar A	200	20	20	20	+¼
B Phone	z62	$52¾	52¾	52¾	
BCPh 4.84	z8	$12⅝	12⅝	12⅝	
BCPh 5.15	235	$54	54	54	+1⅞
Broul R	500	60	60	60	—2
Brunswk	2965	390	380	390	
Budd Auto	500	7	7	7	
Bulora Cor	8100	185	180	185	+5
Burns Fds	1700	$11⅜	11¼	11¼	—¼
C—E					
Cad Frvw	1450	$13¾	13¾	13¾	
CAE Ind	1600	$8¼	8¼	8¼	
Cal Pow	125	$23	23	23	
Cal P 4 p	z11	40	40	40	
Cal P 5.40 p	z3	68	68	68	
Calmor IB	8000	70	69	70	+2
Calvrt Dle	700	165	165	165	—10
Calvert	6000	17	17	17	—1
Cam Mine	1000	17	17	17	
Cambridg	150	$12¾	12¾	12¾	+½
Camfi	12445	$16¾	16¼	16¾	+⅛
Cam Chib	2100	$5¾	5⅜	5¾	+¼
Camp RL	300	$41	40½	40½	—1
Campau A	800	57	7	7	—¼
Can Cem L	2515	$13⅜	13¼	13¼	—¾
C Geother	600	82	82	82	—1
Can Malt A	525	$27	26¾	26¾	
C Nor West	1400	$5⅛	490	5	+20
C Pakrs C	750	$20	19⅞	20	+½
Can Perm	1370	$16⅜	16⅛	16⅜	
C Safway p	z50	$80	80	80	
CS Pete	9750	325	310	315	
C Tung	6350	430	410	425	+15
Cdn Arrow	3000	30	29	29	
C Cable w	500	180	180	180	
Cdn Ca nA	220	$8¼	8	8	—½
Cdn Cel	470	55	490	490	+10
CC Maf A	z25	$20¼	20¼	20¼	
C Curtis	5000	41	40½	40½	—½
C Ex Gas	9600	315	290	305	—10
C Found pr	z87	$9½	9½	9½	
CG Invest	400	$17½	17½	17½	—⅛
C Homestd	3400	420	405	410	+5
C Hydr	1100	$6¾	6½	6½	+⅛
C Imp Bank	2855	$25⅛	24¾	25⅛	+⅜
C Ind Gas	2260	$7⅜	6⅞	7⅜	+⅜
CIL	615	$21⅜	21⅛	21⅜	+⅜
CIL pr	z25	$42½	42½	42½	
C Inf Pow	700	$11	11	11	
C Manoir	400	370	370	370	—5
C Malart	3550	22½	21½	21½	—½
C Memorial	1200	145	130	145	
C Wescoal	100	287	287	287	
C Occdental	1500	$8¾	8¾	8¾	
CP Inve	819	$14¾	14½	14⅝	+⅛
CP Inve pr	320	$29½	29	29	
CPin w	24665	128	121	125	+4
CP Ltd	14581	$14	13⅝	14	+¼
CPL A p	965	39	9	9	+⅛
C Reserve	900	330	325	330	
CRenol A p	300	$12½	12½	12½	+3
Cdn Salt	250	15	15	15	+1
C Sup O	10456	$41	39	40½	+3
Cdn Tire	225	$40⅞	40¼	40⅞	+1⅞
Cdn Tire A	1028	$40¼	40	40	
C Utilties	100	$8¾	8¾	8¾	+¼
CWN G 4 pr	z20	$9¾	8¾	8¾	
Canbra	200	270	270	270	+15
Canron	300	$20¼	20¼	20¼	—¼
Capit Div	3400	41	40	41	+1
Cara	100	$5⅞	5⅞	5⅞	
Carl OK	4380	239	235	239	+4
Carl OK A p	165	$18⅛	18⅛	18⅛	—⅛
Carma D	200	$9½	9½	9½	
Cassidy L	100	450	450	450	
CC Yachts	225	300	300	300	
Celane	10525	$6¾	6⅜	6⅜	+⅛
Celan 175 p	200	$18¾	18¾	18¾	
Cent Pat	9050	115	104	111	+16
Charter Ol	z80	390	390	390	
Chemaloy	6500	238	231	238	+4
Chestrvile	6000	17	17	17	+½
Chib Kay	1000	22	22	22	—1
Chib M	2000	43	43	43	+6
Chieftan D	1750	$7⅜	6⅞	7⅜	+1⅛
Chimo	7900	130	119	125	+10
Chrysler	5893	$14¼	14½	14½	
CHUM B	3600	$8¼	8¼	8¼	+¼
Coch Will	9020	174	166	174	—1
Coin Lake	1000	22	22	22	—1
Coldstm	332	206	206	206	—9
Coles Book	1000	$6¼	6¼	6¼	
Comb Ins	z110	58	6⅞	6⅞	
Cominco	6925	$29	27½	29	+1⅝
Com Cap	375	195	195	195	—5
Conduit A	200	425	405	405	—25
Coniagas	3600	200	200	200	
Conn. Chm	100	370	370	370	—30
Con Bath	1500	$27½	27⅛	27⅜	+⅜
Con Bath p	150	$16¼	16¼	16¼	
Con Bath w	1600	83	81	83	+3
C Bath 68 w	400	$13¼	12¾	13¼	+¼
Con Bldg	1200	256	255	255	—5
C Durham	4000	77	72	76	
C Mrsn	15500	150	140	150	—11
Cons Prof	6200	84	80	80	+2
C Rambler	1100	260	258	260	
C Rexspar	2400	14½	14½	14½	
Co nTextile	100	310	310	310	—10
Con Dis	10265	$7⅜	6¾	7⅜	+⅝
C Gas	47565	$14⅛	13⅞	14⅛	+¼
Con Gas B	z30	65	65	65	
Conwest	3425	465	385	460	+75
Cooper C	200	450	450	450	+10
Cornat Ind	1000	480	475	480	
Cosek	15000	200	195	196	—3
Coseka 6	z36	200	200	200	
Costain R	6300	$7¼	7	7	
Craigmt	400	485	480	485	+5
Crain R L	500	$10⅜	10⅜	10⅜	+¼
Crestbrk	200	$5¾	5¾	5¾	—¼
Cstland	1300	22	22	22	
Crush Intl	1700	$7¾	7½	7¾	+⅛
Cuvier M	6300	130	122	125	—2
Dale R	200	$8	8	8	
Dalmy A	100	$5⅛	5⅛	5⅛	—⅛
Daon Dev	100	$7½	7½	7½	+⅛
D Aragon	2000	14½	14½	14½	
Deccaa R	4300	285	275	285	+10
D Eldona	4000	37	36½	36½	
Delhi Pac	1000	6	6	6	
Deltan Ltd	1800	$6	6	6	
Denison	990	$42	41⅞	42	+½
Dicknsn	8255	$9⅞	9½	9¾	+¼
Distl Seag	5825	$34⅜	34¼	34¼	
Doman I	300	$5⅝	5⅝	5⅝	—⅛
Dome	1030	$56	55½	56	+¾
Dome Pete	6920	$28½	27⅛	28⅜	+1¼
D Bridge	2190	$42¾	42	42¾	+¾
D Explor	2000	37½	37½	37½	—2½
Dofasco	2592	$30⅜	29¾	30½	+¾
D Strs	17490	$15⅝	15½	15½	+⅜
D Textile	6400	$10½	10⅛	10⅜	+½
Dmtr	15163	$25⅝	24¾	25½	+⅞
Domtar pr	z10	$13	13	13	
Donlee M	300	400	400	400	
DRG Ltd A	200	$7	7	7	—½
Dunde Pal	1500	35	33½	33½	—1½
Du Pont	910	$30½	30¼	30½	+⅛
Dustbane	500	$6	6	6	—¼
Dylex Ltd	120	$6	6	6	—¼
Dylex L A	650	$5⅞	5¾	5⅞	
East Mal	3150	$5⅞	5¾	5¾	+⅛
East Sull	500	265	265	265	
Eddy Mtch	200	$22	20	20	—3½
Electro A	250	5⅝½	6½	6½	
Emco	6970	$7⅜	7¼	7⅜	+⅛
F—J					
Fairview	220	$13	13	13	
Falcon C	2800	$10¼	10	10⅛	+⅛
Falcon	3080	$41¾	41½	41½	+½
Fed Ind Ltd	500	$6	6	6	
Fields S	100	$14⅞	14⅞	14⅞	+⅞
F Mar	500	42	42	42	
Foodcrp L	2395	120	120	120	
Ford Cnda	z10	$74	4	74	
F Season w	1100	225	200	210	—30
Francana	100	$11⅞	11⅞	11⅞	
Frobex	3285	19	19	19	—1½
Fruehauf	100	$8	8	8	+¼
GH Steel	2400	$8⅛	8	8⅛	+¼
Gaz Metr	100	$5⅝	5⅝	5⅝	
Gaz M 6w	500	95	95	95	+15
GMC	z101	$44¼	43⅜	43⅝	
Gerin 1st p	1400	$8¼	8¼	8¼	
Genstar L	5609	$17¾	17⅜	17¾	+½
Gnstar L w	500	$5	5	5	
Gnt Masct	2700	93	90	93	
Giant Y k	700	$18	17¾	18	
Gibraltar	5050	$8¼	7⅞	8	
Goldund M	z700	63	63	63	
Goldray	1100	38	38	38	
G McKay A	225	$5½	5½	5½	—1
Graft G	19600	$28	27½	28	+¾
Granduc	100	205	205	205	+5
Gt Oil Sds	500	$7⅝	7⅛	7⅛	—⅜
GL Nickl	1100	130	125	125	
GL Paper	225	$20½	20½	20½	
Gt W Life	z50	$55¾	55¾	55¾	
Gt West S	1700	$5	495	5	+15
Greb I B	200	15	15	15	+¼
Green Pnt	5000	7	7	7	
Greyhnd C	1000	55	55	55	
Greyhnd	1170	$17	16⅞	17	
GSW Cl A	840	$5½	5½	5½	
Guar Trst	932	$6¾	6¾	6¾	
Gulf Can	5360	$29¾	29⅛	29½	+½
Hambro C	7800	395	385	385	—5
H Group	600	435	425	435	+10
Hard Crp C	100	$5½	5½	5½	—⅜
Harlequin	800	$13	13	13	+½
Harris J S	300	360	360	360	+10
Hawker S	4869	$6	5⅝	6	+⅜
Hawker pr	z25	$60	60	60	
Hayes D A	100	$6¼	6¼	6¼	+⅛
Holinger A	z50	27	27	27	
Homco Ind	400	375	370	375	
Home A	1426	$39¾	38½	39¾	+1¾
Home B	300	$36½	35½	36½	+1¼
Horne Pit	100	305	305	305	+5
H Bramor	100	390	390	390	—10
Houston O	7400	195	160	185	+30
Hoden DH	600	$5½	5½	5½	+½
Hud Bay A	6560	$21	19⅝	20¾	+1⅜
H Bay Co	432	$16⅜	16⅜	16⅜	+⅜
HB Oil Gas	5086	$27⅜	26¾	27⅜	+⅜
HD nv	z5	$11½	11½	11½	
Husky	10200	$16⅞	16⅝	16⅞	+¼
Husky E w	1600	$6¾	6¾	6¾	
Hydra Ex	2600	74	70	74	+4
IAC	640	$15⅜	15⅜	15⅜	—⅛
IAC wt	1980	300	285	300	—10
Imasco A	201	$27½	27¼	27¼	—⅜
Imasco A p	650	330	330	330	—5
Imp Gen	600	400	385	385	—5
Imp Life	z10	$82½	82½	82½	
IOil A	19579	$32¼	31½	32¼	+⅞
Indal Can	600	$11¼	10⅞	11¼	+½
Indusmin	120	$8	8	8	
Inland Gas	704	$8⅞	8¾	8¾	—⅛
Inland G p	z25	$11	11	11	
Inter-City	500	450	450	450	+15
Inter C A p	150	$15	15	15	
Inter C B w	200	240	240	240	+5
Intrmetco	6200	470	460	470	+10
IBM	394	$216¾	215	215	—6
Int Mogul	127	$6	5¾	6¾	+¼
I Mogul A	700	$12½	12½	12½	
Inco	28494	$29¼	28¼	29	+¾
Int Obaska	1000	26	26	26	
Interpool	z50	$11⅜	11⅜	11⅜	
Intpr Pipe	2090	$15½	15⅜	15½	+¼
Int Pipe w	1400	310	310	310	+5
Inv Grp A	4625	5½	6⅛	6½	+⅛
Inv Grp 5 p	800	$14¼	14	14	—⅜
Iron Bay T	500	485	485	485	+5
Irwin T A	450	240	240	240	
ITL Ind pr	100	$11½	11½	11½	—⅛
IU Intl	31375	$12¼	11¾	12¼	+½
Ivaco Ind	100	$13½	13½	13½	—¼
Jannock	1225	55⅞	53¾	57⅛	
Jannock B	200	$12	12	12	+⅛
Jelex	See list below.				
Jorex Ltd	1500	37	36	37	+1
Joutel	z40	42	42	42	
K—N					
Kaiser Re	1200	430	425	425	—10
Kaiser w	570	195	190	190	—5
Kam-Kotia	1000	87	87	87	—4
Kaps Tran	5600	230	221	225	—5
Keen Ind	100	495	495	495	
Keeprite B	1100	$6¾	6⅝	6¾	—¼
Kelly D A	200	$5	5	5	
Kelsey H	300	$8	8	8	
Kerr Add	1675	$12½	12⅛	12⅜	+⅛
K Anacon	500	30	30	30	+1
KT Mining	8000	6	6	6	—½
Koffler	200	$5¼	5¼	5¼	+⅛
Koffler w	1300	120	115	120	—3
Labatt A	730	$22⅝	22⅝	22⅝	
Labatt A p	230	$22¾	22¾	22¾	+¼
Lab Min	125	$30	30	30	
Laidlaw T	700	$5¾	5⅝	5¾	+⅛
LOnt Cem	1600	305	300	305	+5
L Shore	4455	$6¼	5¾	6¼	+⅛
La Luz	6275	425	400	400	—25
Lambda M	200	130	130	130	—20
L Vrndr	z25	5	5	5	
Lau Fin	1000	$8	7⅞	8	+⅛
Lau F 1.25	z10	$13¼	13¼	13¼	
Lau Fn 140	z50	$15½	15½	15½	
Leigh Inst	1000	234	234	234	+4
LL Lac	6437	250	245	245	—4
Lob Co A	4212	$7	6¾	7	
Lob Co B	1025	$7	6¾	7	
Lob Co. pr	100	$24⅝	24⅝	24⅝	—⅛
Lochiel	3100	180	172	180	+6
Loeb M	560	320	310	310	—5
Lost River	3500	300	291	300	—5
Lytton M	1700	160	150	150	
Mclan H A	1300	$7¾	7½	7½	
MB Ltd	2920	$26½	25¾	26½	+1
Madeline	200	450	450	450	
Magna Int	z75	$9⅛	9⅛	9⅛	
Magnason	600	225	225	225	+2
Magnetics	1900	50	48	50	
Maher	200	$44	44	44	+3
Maislin I	150	$5⅝	5⅝	5⅝	+⅛
Maist Wil	300	435	435	435	—5
Maior H D	100	305	305	305	—15
Man Bar	4900	120	115	120	+2
Maritime	z63	$16½	16½	16½	
Martim A p	400	$7⅞	7¾	7¾	
Mar T 860	100	$9⅝	9⅝	9⅝	
Martin	13900	33	32	32	—1½
Mas F	14721	$17¼	16⅝	17⅛	+⅝
Match	29500	14	12	13	—3½
Matlsml	1040	$14¼	14¼	14¼	
Mc Adam	500	39	39	39	
McGraw H	200	375	375	375	
Mc Intyre	4800	$31	31	31	—½
MDS Helth	400	260	250	260	
Mentor	4200	185	180	181	—8
Mercantil	1250	$16⅝	16⅝	16¾	
Meta Uran	7000	14	14	14	—1
Met Stores	200	$10½	10½	10½	+½
MICC	z30	$10¼	10¼	10¼	—¼
MICC r	5288	12	8	8	—2½
Microsyst	4385	460	445	460	+15
Micsys w	200	275	275	275	+75
Midcon	1000	77	72	72	—1
Midrim	500	15	15	15	
Mindamr	3000	185	178	185	
MLW Wor	100	$15	15	15	
Molson A	1172	$20⅜	20⅜	20⅜	
Mon Inv w	z50	175	175	175	
Monarc W	500	175	175	175	
Moore	10095	$51¾	50¼	51¼	+¾
Multi Acc	1043	425	425	425	+5
Nabrs Dlg	1240	$17	15¼	17	+1½
NaChrs I	3050	$6½	6¼	6⅜	+⅛
Nat Drug	100	$5½	5½	5½	
N Hees Ent	200	210	200	200	—5
Nat Pete	4500	29½	29	29½	+2½
Nat Sea A	100	$10⅜	10⅜	10⅜	
N B Cook	1000	265	260	260	—5
NBU Mine	2800	355	335	355	+20
Neonex	600	198	198	198	—2
New Ath	2000	35	35	35	
NB Tel	406	$12¼	12¼	12¼	
New Cal	2000	24	24	24	+1
N Goldvue	1000	12	12	12	+1
N Kelore	3000	30	29	29	—1
N Que Ragl	100	400	400	400	+10
N Senator	1000	18½	18½	18½	+½
Nfld LP	100	$10⅜	10⅜	10⅜	—⅜
Nor Acme	1000	14	14	14	
Noranda ga	5979	$38½	37	38½	+1½
Norlex	See list below.				
Normick P	400	375	375	375	
Nor Oils	4200	390	370	380	+15
Nor Ctl G	2180	$10¼	10	10⅛	+⅛
Nor Ctl B p	150	$20½	20½	20½	+¼
Nor Elect	400	$24⅝	24¼	24¼	—⅝
Ngate	14615	$6⅝	6⅜	6½	+⅛
Northld	2500	18	18	18	+1
NW Util p	z1	$44	44	44	
Nowsco W	100	$7	7	7	
NSI Mark	2250	90	90	90	
Nudlama	500	125	125	125	—5
Numac	9950	$13½	13⅛	13½	+½
Nu-Wst A	302	$5¾	5¾	5¾	
O—S					
Oakwood P	5600	132	130	131	+5
Obrien	860	61	61	61	—2
Ocdentl Pt	1100	$9⅛	9	9⅛	+⅜
Ocelot Ind	900	450	440	450	+30
Oil Patch	200	195	195	195	
Okanagan	z25	$5¾	5¾	5¾	
Orchas	300	410	400	410	+10
OSF Ind	z15	$5¼	5¼	5¼	
Osh A	30707	$5¾	5½	5½	—⅛
Osisko	500	23	23	23	—2
Pac Coper	2500	54	52	52	—8
Pac Pete	5150	$21⅛	20⅛	20¾	+¾
Pac West A	300	$7½	7½	7½	
Page Pet	2400	198	170	195	+33
Pamour	9105	$14⅝	14¼	14⅝	+⅛
Pancana I	650	114	110	114	+9
PanCdn P	1315	10	9¾	10	+⅜
Pan Centr	1000	165	155	165	
Pango Gld	1000	140	140	140	—10
P Ocean	65128	$13¼	10⅝	13¼	+2¾
Patino N V	200	$20¼	20	20¼	+¼
Pe Ben O	600	$5	490	490	—10
Pennani	300	115	115	115	—15
Pennings	2600	$8½	8⅜	8⅜	+⅛
P Dome S	500	480	475	480	+5
P Jewl A	3000	$5½	5½	5½	
Petrolina	100	$20	20	20	
Petrol	1500	142	142	142	—3
Peyto Oils	800	56	5⅞	6	+¼
Pick Crow	4316	90	88	90	—1
Pine Point	425	$31⅞	31⅞	31⅞	+⅝
Pinn P	11600	34	32	34	+5
Pitt Eng C	100	$10¼	10¼	10¼	+¼
Place G	3300	35	33	35	+2
Placer	590	$19¼	19	19	
Pominex	z20	50	50	50	
Pow Corp	3080	$11⅜	11	11⅜	+⅜
Pow C 5 pr	600	$11¼	11	11¼	—⅛
Precamb	600	129	129	129	
Pre Cable	800	$7¾	7⅝	7¾	
Preston	225	$13	13	13	
Price Co	2967	$14⅛	14	14⅛	+⅛
Prov B Can	565	$14¾	14¾	14¾	+¼
Prov B Can	565	$14¾	14¾	14¾	+¼
PureSil v	1000	182	182	182	+2
Pursides	1700	175	174	175	+1
QCI Ind	500	60	60	60	—10
QCI Ind A	500	71	70	70	
Qasar Pet	400	305	305	305	—5
Que Man	1500	21	21	21	—2
Q Mattgmi	8000	55	54	54	+1
Q Sturg	11608	$7⅜	6⅞	7⅛	+⅛
Ram	2400	260	255	255	
Ranger	5700	$25½	24¾	25	+½
Rnk Org A	3200	450	420	450	+40
Rayrock	300	115	114	115	+5
Readers D	500	$12½	12½	12½	+⅛
Redpath I	z2	$22½	22½	22½	
Reed S A	68600	$7½	7	7½	+⅜
Reichhold	3660	$24	23⅞	24	+¼
Reitman A	200	$7½	7½	7½	
Repub Res	2000	55	55	55	—6
Res Servic	200	210	210	210	+10
Revelstk	500	$8½	8½	8½	
Revnu Prp	1900	121	118	121	+3
Rio Algom	3077	$26¾	26	26¾	+1
Ripley Int	400	320	300	300	—20
R Little	z20	220	220	220	
Rolland	1200	$9½	9⅜	9½	
Roman	1000	$10	9⅞	10	+⅜
Ronyx Cor	1000	102	102	102

Mines Load Top 10 Earners

By AL FORREST
Times Business Editor

British Columbia forest companies may be racking up the sales but it is the mining companies that are making the profits, according to a survey of the top firms in B.C.

Except for the forest giant, MacMillan Bloedel, all companies making big money in B.C. during 1973 were in the mining business, the study shows.

The top 50 publicly-reporting companies in B.C. made a total of $598 million profit last year. And mining companies took $258.2 million or 43.2 per cent of this total.

By contrast, the forest industry earned only $174.2 million or 29.1 per cent of the total.

The study was compiled by J. R. Martin, publisher of the Vancouver-based magazine, Business in B.C.

The top five B.C. companies ranked according to 1973 earnings:

1. MacMillan Bloedel	$81.7 million
2. Placer Development	71.8 million
3. Gibraltar Mines	52.5 million
4. Cominco	42.8 million
5. Lornex Mining	31.9 million

The 1974 earnings picture for the mining companies may not be so bright, however, as tax concessions available last year will no longer apply and new federal and provincial taxes will be imposed. Forest companies also face new provincial taxes.

Other companies in the top 10 earnings list were:

6. Pacific Petroleums	$30.2 million
7. Crown Zellerbach	28.1 million
8. B.C. Forest Products	25.5 million
9. B.C. Telephone	24.5 million
10. Westcoast Trans.	24 million

Two mining companies just missed the list. Bethlehem Copper ranked 11th and Brenda Mines ranked 13th.

MacMillan Bloedel, although it dominated all other categories, was a low 27th in the list of top 50 companies in terms of profit as a percentage of sales.

Its profit of $81.7 million was a mere 6.7 cent of its sales of $1.2 billion.

Mines dominated the list of companies whose profits represented a high percentage of its total sales revenue.

The most profitable companies:

1. Gibralter Mines	54.2 per cent
2. Placer	53.1 per cent
3. Brenda Mines	36.1 per cent
4. Lornex Mining	33.2 per cent
5. Bethlehem Copper	32.1 per cent
6. Craigmont Mines	31.5 per cent
7. Trans Mountain	29.4 per cent
8. Western Mines	24.3 per cent
9. Granby Mining	19.2 per cent
10. Pacific Petroleum	17.3 per cent

The study emphasizes that these big paydays might not be repeated this year because of lower metal prices and heavy tax levies.

Except for its relatively low percentage profit, MacMillan Bloedel was number one in every other major category.

Total sales:

1. MacMillan Bloedel	$1,219.2 million
2. Cominco	517.8 million
3. Woodward Stores	431.5 million
4. Kelly, Douglas	305.3 million
5. Crown Zellerbach	300.4 million

Total assets:

1. MacMillan Bloedel	$1,016 million
2. B.C. Telephone	918.5 million
3. Cominco	673.2 million
4. Westcoast Trans.	614.2 million
5. Pacific Petroleum	528.4 million

Total number of employees:

1. MacMillan Bloedel	24,478
2. B.C. Telephone	13,128
3. Cominco	11,129
4. Crown Zellerbach	6,300
5. Woodward Stores	6,000

Doman Industries Ltd. of Duncan was the only Vancouver Island-based company to make the top 50 list.

It ranked an impressive 18th with a profit level representing 11 per cent of sales. But it was well down the list in other categories.

It ranked 31st with sales of $42.5 million, was 38th with assets of $29.7 million and came 24th with net income of $4.7 million.

Doman employs 615 and comes 30th on that list.

Plastic Shortage Slows Plant

EDMONTON (CP) — The new Phillips Cable Manufacturing plant here will be forced to remain in partial production until a shortage of high-quality plastic is over, says Bob Becker, plant manager.

He said staff for the $5-million communications cable plant will remain well below full capacity until at least one of the proposed world-scale polyethylene plants is on stream.

"Our staff will reach 100 by the end of this year, but will remain well below the possible 250 until 1977-78 when one of the big plants is slated for Alberta."

Becker said the company, which has other western plants in Vancouver and Crowsnest Pass, decided to locate in Edmonton because two of the country's fastest-growing utilities — Alberta Government Telephones and Edmonton Telephones — were here.

London Metals

LONDON (AP) — Closing metals bid-ask in pounds sterling a metric ton; silver in pence a troy ounce:

Copper — Spot 782-784; futures 803-805

Tin — spot 3,555-3,565; futures 3,562-3,565

Lead — spot 231-232; futures 226.5-227

Zinc—spot 468-470; futures 470-472

Silver—spot 186-186.5; 3 months 192-192.5

$ EXCHANGE

In Victoria today purchase of U.S. funds in terms of Canadian dollars was .9735 by the Royal Bank with .9740 for cheques and .9635 for coins. Selling rates were .9840 for cheques and .9845 for cash.

MONTREAL (CP) — U.S. dollar in terms of Canadian funds at noon today was down 7-50 at $0.97 41-50. Pound sterling was down 57-100 at $2.33 77-100.

In New York, the Canadian dollar was up 3-20 at $1.02 23-100. Pound sterling was down 6-25 at $2.38 49-50.

MAX IS DOGGED BY CALLERS

ST. LOUIS, Mo. (AP) — People who have never even met Max Jacobsmeyer like him.

How else do you explain the attention he gets?

Like the invitations to attend college, to test drive a new car, to accept free dancing lessons and to eat a steak dinner at the expense of a land-development corporation.

Last week Max received a letter from the St. Louis County health department, instructing him to connect his property with a sanitary sewer.

That did it as far as Max was concerned. On Monday the health department received this letter:

"I am sure that connecting to a sanitary sewer as you indicate would solve one of my difficult problems, however . . . I don't have the working knowledge needed to follow your directive.

"My sewage problem is eliminated with the help of tall trees, short, and green odorous bushes. (I don't need all that fancy plumbing.)"

Max's problem is that he is a 90-pound 4½-year-old German shepherd. He's owned by Lieut. Norman Jacobsmeyer, a member of the St. Louis police department.

The root of the problem rests in Max's own telephone listing. He's had it for 18 months, ever since the telephone company began charging customers $1 a month for having non-published numbers. Jacobsmeyer listed the phone in Max's name to avoid nuisance calls—and to save a buck.

'Real Facts' Revealed In Food Price Booklet

WASHINGTON (UPI) — The U.S. Agriculture Department today produced a booklet which officials billed as containing "the real facts" about what's been happening to food prices.

According to the pamphlet, prices are up because of the following reasons:

— Consumers are earning more money and "bidding" more for food.

—Foreign demand for farm products has increased.

—The poor are getting more food aid.

—Food production dropped slightly last year.

—Costs charged by middlemen and retailers have increased.

The booklet, titled "The Real Facts About Food," includes a review of recent price trends and recites the explanations U.S. Agriculture Secretary Butz has given in repeated speeches of the price boom of the past two years.

In 1973, the pamphlet says the average American spent 17 cents per day more on food than in 1972, the biggest yearly gain in a quarter of a century. But average after-tax take-home pay in 1973 was up $1 a day from 1972.

On a percentage basis, the picture was different. Retail food prices rose 11 per cent while after-tax income rose 10.7 per cent, the report said. Officials said that although wages have risen faster than food prices over the past 20 years, wage and food price gains of the past five years have been about equal.

The pamphlet also stressed Butz's often-used statistic showing that only 15.7 per cent of average U.S. income in 1973 was spenty for food, compared with 50 per cent or more spent in food in some other countries.

But the new booklet, unlike a similar one printed last year, conceded that families with incomes below $3,000 a year "may spend more than 50 per cent of their after-tax incomes on their food needs."

The pamphlet said prices for raw farm products jumped 41 per cent in 1973. But it said prices for many key farm products dropped sharply earlier this year.

Officials said they would distribute the new booklets free through argicultural groups and agriculture's office of communications.

RURAL SERVICE STATION PLUS 3-BEDROOM HOME

1.46 acres in two parcels 18 miles from Victoria. Could be expanded to accommodate car sales, recreation vehicle sales, drive-in, etc. Inquire now.

CALL BILL JENSEN, RON BLACK or BERT COLES For details, courtesy to agents.

ROYAL TRUST CO.

384-8001

WIN A TRIP FOR 2 TO ITALY

Brian Holley MOTORS LTD. FIAT

3319 DOUGLAS AT CLOVERDALE 384-1161, D.L. 2785

business

Pato Consolidated

Pato Consolidated Gold Dredging Limited of Vancouver has sold its assets to a Columbia, South American firm, Mineros Colombianos, S.A., for $16 million.

The sale was effective July 16.

After estimated income taxes, Pato will have a net gain about $9 million as a result of the sale.

Slater Steel Ltd.

Slater Steel Industries Ltd. reports earnings for the three months ended June 30 of $2,450,856 or 91 cents a share, up from $910,593 and 31 cents for the corresponding period a year ago. Sales for the period were $16,999,538 compared with $10,049,860.

Abitibi Paper

Abitibi Paper Co. Ltd. reports that profit for the first half of the year more than doubled to $23,840,000 or $1.30 a share against $10,398,000 or 56 cents a share a year earlier.

The results included Abitibi's interest in the earnings of Mattabi Mines Ltd. which yielded $5,437,000 compared with $3,145,000 in the first half of 1973.

Abitibi said that the strong market for its products is continuing with all principal plants operating at capacity. The only soft market was for building materials in the United States.

John Labatt Ltd.

John Labatt Ltd. has acquired morethan 75 per cent of the shares of Laura Secord Candy Shops Ltd. which it had offered to buy.

Labatt controlled about 64 per cent of Laura Secord prior to its June 15 offer of $7.50 a share for the remaining 413,008 shares. the offer expires Oct. 21.

Cyprus Anvil

Cyprus Anvil Mining Corp. has reported earnings in the six months to June 30 of $17.5 million compared with $11.7 million in the first half of 1973.

The company said it does not expect to maintain this rate of earnings in the second half of the year because of shortfalls in production caused by a 33-day work stoppage in the second quarter and weakening metal prices.

During the second quarter the company paid off $16,963,000 of debt, leaving a balance of principal and interest of $18,296,000 at June 30.

Concentrate sales from the lead-zinc-silver mine at Faro, Y.T., in the first half of 1974 were $77,673,000 which, after ocean freight and smelter charges, left $48,436,000. Provision for deferred income taxes was $8,467,000, an item which did not occur in the first half of 1973.

Shore Mines Ltd.

Shore Mines Ltd. has begun trading on the Alberta Stock Exchange and completed financing to begin placer operations in southern B.C.

The 20-month-old public company, which previously traded across the counter, has raised $80,000 by the sale of 100,000 common shares at 40 cents each, said Hugh Currie, President.

The funds will be used to start a wash plant and concentrator operation on the company's Fraser River gold, platinum and silver property.

Ottawa Wire Plant Shuts Down

OTTAWA (CP) — A wire manufacturing company, which has plants in New Westminster and Romauld, Que., is to close down its Ottawa operation.

R. J. Smallian, president of Capital Wire Cloth Ltd., said manufacturing will be consolidated in the company's other plants.

The reason given for the shutdown, which will affect about 50 employees, is that plastic products are taking the place of metal in screening material. Most of the employees apparently are to be absorbed within the company.

SILVER

MONDAY

Closing spot price in the Victoria area $4.40 U.S. bid and $4.60 asked per troy ounce. Previous day $4.30 and $4.50.

Interim Listings

MONDAY

	Bid	Ask			
Abaca	42	—	Juniper	35	40
Abella	12	12½	Kanda	15	17
Able Ex	2	4	Kariba	56	60
Acapol	11	13	Keith	6½	8
Action	40	—	Keigien	1	6
Adar Rs	6	9	Keimnt	12	—
Alville	5	8	Kendal	22	25
Amber	10	13	Kerry	20	25
Ang Ws	5	8	Komo	3	6
Arian	20	25	Lion	20½	22
Aselo	3½	6	Lo Mex	—	50
Athena	5	9	Lcky St	3	7
Bail Exp	37	40	Manox	12	15
Bart	23	25	Mantle	7	12
Beerm	47	49	Matador	15½	16
Belmont	19	24	Mcleod	4	5
Benpel	140	148	Midnor	10	—
Bev Cal	7	9	Millestn	—	21
Bonvle	16	18	Minas	40	50
Boru	26	43	Mission	110	115
Brent	40	43	Monitor	70	79
Brwster	56	60	Monte Gr	5	—
Buckey e	5	11	Mt Hyl	3½	5
Cadet	25	40	Natn Lk	—	8
C Base	2	7	N Denver	13	17
Canwex	38	41	Nomad	51	55
Cardwl	12	15	Nrthr Vly	10½	20
Cedar	40	69	Nrth Tng	12	15
Chinger	13	—	Nrthwd	10	12
Channel	11	18	Norwich	34	36
Chathm	11	20	Olympn	32	33
Claymar	24	30	Pan Arc	30	40
Coast Int	10	—	Panther	—	17
Comand	13	14	Petwest	10	18
Conjur	11½	14	Quesmnt	33	35
C Altair	—	13	Radiatn	120	150
C Cinola	12	15	Rainbw	180	190
C Cleve	8	10	Reco Svr	—	12
Corval	60	65	Remar	11	12
Cusac	29	35	Richill	26	28
Darva	10	20	Richwd	40	47
Dasher	27	28	Rim rck	77	80
Dawson	9	9½	Rio Siera	22	23
Datech	10	20	Robina	12	25
Deans	90	105	Ryslo Svr	25	29
Decade	28	35	Santa Sar	50	51
Donna	3	6	Sartnd	6	—
Drchstr	—	9	Sea Chm	70	—
Dorita	6	11	Shasta	35	40
Driftwd	5	15	Sicintin	40	45
Dyke	25	30	Silmonc	7	20
Envoy	17	19	Skyline	48	52
Erin Exp	9	15	Spirit Ex	15	17
Espina	32	40	Stabird	10	17
Fortne	9	—	Starlta	7	10
GBS El	50	58	Stellako	4	7
Gary	5	11	Swim Lk	30	35
Gentry	42	45	Tandem	—	100
Geowust	45	70	Tanzila	10	—
Gld Valy	17	18½	Tapin	—	43
Gr Prix	—	60	Teknol	16	20
Grt Bear	40	42	Thor Ex	40	—
Gt Worl	—	15	Tika Res	9	11
Groton	10	—	Tornado	9½	10
Gulf Tm	45	—	Twin Rvr	17	19
Hertz	50	—	Un Resc	—	75
Hi QN	110	115	Uniex	12	15
Hi Star	24	25	Vanalta	15	20
Hitec	25	28	Van Slvr	49	55
Hoko Ex	62	67	Welland	38	39
Honda	21	25	W Std	2	7
Host Ven	26	28	Westwd	30	32
Hub Min	—	18	Yelostn	61	65
Junex	23	27			

ALBERTA

MONDAY

By The Canadian Press

Alberta Stock Exchange—July 22

Complete tabulation of Monday's transactions. Quotations in cents unless marked $. Net change is from previous board lot closing sale.

Stock	Sales	High	Low	Close	Ch'ge
INDUSTRIALS					
Cal Cable	200	500	500	500	
OILS					
Antares	3000	35	35	35	—5
Barons	5000	6½	6½	6½	—2½
Petroquest	500	90	90	90	+10
Rio Alto	2000	38	38	38	—7
MINES					
Duke	1000	62	62	62	—3
Kintla	1200	65	65	65	+5
Terra	1200	370	365	365	—10

Total sales: 14,100.

BONDS

MONDAY

Day Loans — Tight 9-0.0; special call loans — Moderate 10-0.0; Commercial Paper — 11-0.0 for 30 dys; Short Cda — Active unch; 9-Long Cda — Active unch; 9-½ Jun-94 97-⅛-⅜ yld 9.82; Mid Cda—Active unch; 4-½ Sept 1-83 73-¼ yld 8.89; provincials — Active unch; Ont Hyd. 9-¾-99-¼ yld 10.10; ¼ Feb. 1-77 100.70-80 yld 8.94; Corp — Active; Bell 10-96 Qted 96-¼; U.S. Mkt — Active up ½-¾ pt.

MUTUAL FUNDS

MONDAY

	Bid	Ask					
Acrofund	1.04	1.12	Dom Comp	5.76	6.26	Mut Inc	4.60 —
AGF Jap	5.35	5.88	Eat Cmnwth	12.12	12.12	Nat Res	4.03 4.43
AGF Spec	2.04	—	Eat Grth	7.59	7.59	Pac Div	4.61 —
AGF Jap	5.35	5.88	Eat Inc	4.35	4.35	Pac US	3.02 —
AGF Spec	2.04	—	Eat Infer	5.26	5.26	PHN Fd	10.57 10.78
ALL-CDN Co	5.29	5.71	Eat Levrg	2.85	2.85	Plan Res	3.69 4.05
All-Cdn Co	5.29	5.75	Eat Vent	2.69	2.69	Prev Mut	7.38 8.07
All-Cdn Div	5.51	5.99	Eat Vlk	4.95	4.95	Prin Gr	3.72 4.08
All Cd Nr E	3.36	3.65	GIS Comp	7.72		Prin Vent	2.12 2.33
All Cd R Gr	3.71	4.03	GIS Inc	2.64	2.64	Prov Mut	6.51 7.11
All-Cdn Ven	2.77	3.01	Grth Egty	6.05	6.65	Prov Sck	5.06 5.53
All-Cdn 4000	3.68	4.00	Grdn Ent	.83	.91	Prud Gth	5.60 6.12
Amer Grth	4.08	4.48	Grd N A Am	2.77	3.05	Roy Inc	4.97 5.18
Assoc. Inc	5.34	5.39	Grdn Re En	2.08	2.29	Roy Ltd	6.11 6.3
Can Cum	4.06	4.46	Grdn Sec In	9.70	10.66	Sav Inv Am	6.74 7.41
Can Grth	4.91	5.40	Grdn Wo Eq	4.36	4.80	Sav Inv Ca	6.04 6.63
Cdn Gas En	11.46	12.59	Int Eng	2.29	2.52	Sav Inv Re	5.23 5.75
Cdn Inves	4.37	4.79	Int Gr.	4.87	5.35	Taurus	2.87 3.15
Cdn SAG	7.79	8.26	Int Inc	3.70	4.07	Unit Acc	4.03 4.43
Cdn Sec Gr	4.87	5.35	Inv Grwth	10.65	11.64	Unit Acc Re	4.46 4.90
Cdn Trstd	4.44	4.88	Inv Int	4.80	5.24	Unit Amn	1.17 1.29
Cangx Fun	9.14	9.62	Inv Jap Gr	6.55	7.15	Unit Hzn	1.46 1.60
Can Bon Fun	6.83	7.15	Inv Mtge	4.92	5.24	Unit Pen	2.70 2.97
Cangx Int	8.93	9.02	Inv Mut	5.08	5.55	Unit Sec	4.51 4.96
Corp Inv	5.49	6.03	Inv Ret	5.01	5.47	Unit Ve	2.21 2.43
Corp In St	4.13	4.54	Mut Acc	5.53	6.08	Unit Ve Re	3.71 4.08

8-LANE—5-PIN BOWLING ALLEY PLUS CABARET AND RESTAURANT

11,400 sq. ft. concrete blk. building on 23,000 sq. ft. of prime commercial land. Excellent family or partnership opportunity. Good possibilities here for neighborhood pub operation. Presently shows good financial return. Could easily be increased.

FOR DETAILS CALL BILL JENSEN, RON BLACK OR BERT COLES. M.L.S.

ROYAL TRUST CO.

384-8001

601 RICHMOND AVE.

OPEN HOUSE

WEDNESDAY, JULY 24th 2-4 p.m.

If you are looking for accommodation for parents as well as your own family, this is ideal! Approx. 1250 sq. ft. includes 2 bedrooms, bath, 16x20 living room, dining room and large kitchen on the main floor. A lovely self-contained one-bedroom suite up. A full high basement, 2-car garage and spacious easily maintained lot.

PRICED AT $56,000. MLS

For prior showing just call

384-8126 MR. GREENE 385-0795

Pemberton, Holmes Ltd.

1002 GOVERNMENT STREET

$$$$$$$$

DEAL DIRECT

No Middle Man
No Hidden Cost

Unlimited mortgage money for mortgages in any area.

- COMMERCIAL
- INDUSTRIAL
- RESIDENTIAL
- SUBDIVISION

Progress and completion loans . . . Interim combined with long term.

388-9172

TREVOR MILSTED

731 FORT STREET
VICTORIA, B.C.

FARMERS & MERCHANTS TRUST

$$$$$$$$

OPEN TO VIEW

WEDNESDAY 2-4:30, 7-9 P.M.

2878 GLENWOOD AVE.

(Off Admirals between Gorge Road and Trans-Canada Highway)

WATERFRONT GEM

$62,000

A rare and delightful offering situated within 3 miles of city centre. The beautiful view, wharf, boating and wildlife that visits regularly all combine to provide the living pleasure the city is famous for. The spotless 6-room bungalow includes a large living room with open fireplace and master bedroom with bathroom en suite. Additional basement rooms are there to take care of visiting relatives and grandchildren. Clear title can be given. A terrific find for the retired couple or small family. Exclusive listing. For appointment to view call

MR. YELLS, 388-4271

Res. 383-5039

J. H. WHITTOME & CO. LTD.

706 Fort Street

PARK PACIFIC

VICTORIA, B.C.

Harbour Towers
Winchester Court
The Aquarius
The Oak Bay Mall
Brookside Manor
The Lord Harley
The Anchorage
The Seaport
The Mt. Tolmie Ridge
The Devon Oaks
The Uplands Gate
The Royal Richmond

AND NOW

We Proudly Present

KENSINGTON TERRACE

(at Quadra and Inverness)

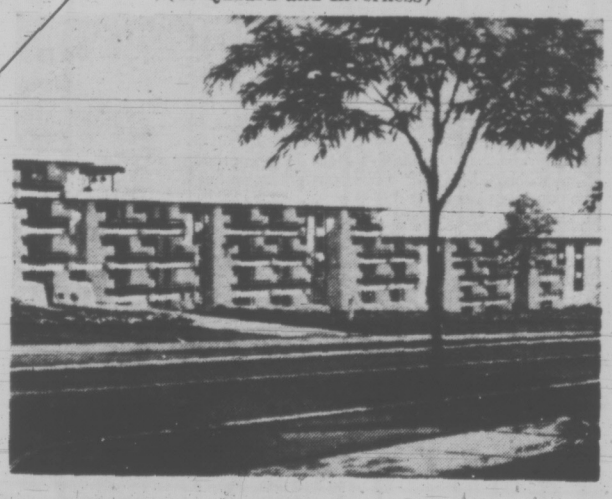

An Exciting New Concept of Luxurious, Self-Owned Apartment Homes in a Treed Setting

★ 60 Sold in First Month on Display

★ 10¼%-10½% Financing

OPEN FOR YOUR INSPECTION, 2:00 - 9:00

Our Charming Hostesses Will Be Pleased to Show You Around

—wall-to-wall carpets
—all suites fully soundproofed
—hydro therapy pool
—sauna exercise room
—billiard room
—entertainment lounge
—workshop and crafts room
—rooftop sundeck
—large private sun patios
—frost free 30" coloured refrigerators
—deluxe dishwashers
—Automatic range
—Wall-to-wall indoor-outdoor kitchen carpet
—full security protection package
—two elevators
—superior interior decor

A fine selection of

1 Bedroom apartment homes,	$25-$26,5000.00
2 Bedroom	from $29,500.00
3 Bedroom	from $41,500.00

★ In your own interest we invite you to look at our luxurious apartment homes and compare.

★ For further information or for appointment to view, please call:

Kensington Terrace, 383-7444

AT "KENSINGTON TERRACE—IT'S YOUR TURN TO LIVE"

Park Pacific Investments Ltd.
383-4124
or J. B. Young, res. 592-3234

Trade in your present home or we will offer you a guaranteed sale.

bill walker

Rowing Appeal Rejected Before All Evidence In

The final chapter in the 1974 rowing story at Brentwood College has now been written; and if it does little to cement east-west relations, the honor and glory of being selected to represent Canada in international events may be suspect, too, for at least one group of athletes.

The Brentwood rowers have lost their final race of the season — in committee. Which is exactly the same place they lost their previous one. And with this final defeat, which came Sunday, the Mill Bay rowers now have lost all chance of representing Canada at the world youth rowing championships in Ratzeburg, Germany, next month. And the crew has been disbanded.

Until that final decision, there had been a slim hope that the Canadian Association of Amateur Oarsmen would review the Brentwood case and perhaps hand down a favorable ruling that would permit participation of the Canadian schoolboy championship crew.

The issue developed over a ruling by Dr. Martin Bielz, technical director of rowing in Ottawa, that qualifying standards for the trials to select crews for the world youth championships be changed after crews had commenced training, and barely two weeks before the trials, July 13-14.

Thus the qualifying time for the eights was arbitrarily lowered by five seconds from 4:38 to 4:33 without any prior warning and only 16 days after the original standard had been confirmd in a memorandum to all clubs. As Brentwood had won the Canadian championship in 4:34.8 it naturally figured the crew could duplicate that effort and thus would qualify for the world and receive complete financial assistance from Sport Canada.

The Unconsidered Facts

Alas, it didn't work out that way.

In the final trial they didn't make the new time, finishing at 4:36, which, though two seconds better than the first approved time, was three seconds short of getting them to the world.

The Brentwood position was that it was totally unfair to set one set of standards, which the youths knew they could beat, and then change them in the middle of preparation for the trials.

Headmaster Dave Mackenzie appealed to the president of the CAAO, Thomas Croston, by telephone. And in a following letter, explained the school's position. In part:

". . . It was on the basis of these standards (4:38) which our VIII were matching in practice that they decided to give up their summer holidays and jobs in order to stay at the school to train for the final trials . . . It was therefore a matter of some despair, when, on July 4, we received a memorandum signed by Dr. Martin Bielz that the qualifying time had been reduced to 4:33. One would certainly not have complained had this time been set earlier . . . but this late change of rules after commitments had been made by participants would seem to me to represent the supreme injustice."

Mackenzie also pointed out that the qualifying times for the British eight-oared crew was 4:40 (Eton qualified in 4:38); the U.S. standard ranged as high as 4:50; Brentwood's time of 4:36 would have earned a fourth-place finish in 1972, and first in 1973 . . . "and quite clearly the consistent sub 4:40 performance of our crew at several regattas places them in world class according to these statistics . . ."

To Henley as 'Brentwood'

Meanwhile, the crew continued training.

However, it all came to naught on Sunday. Mackenzie received a phone call from Croston saying the appeal had been denied. Mackenzie remonstrated that at least Croston should wait for the letter explaining the Brentwood stand. But Croston replied he didn't need it.

"It's just like a judge handing down a verdict without hearing all the evidence," said Mackenzie.

Brentwood coach Tony Carr was demoralized. "The boys are terribly disillusioned," he said. "They set themselves a goal. They achieved it. Now they don't go. It has to be a very discouraging episode in their life."

Carr also indicated there are more important things in Brentwood's future than straining to represent the country. "To continue striving for a Canadian team is something maybe we can do without," he said. "The kids put their trust in me. They've been let down. But there are other things ahead — local, international and world competition.

"We plan to go to Henley next year, as Brentwood. There will be no arbitrary time standards to meet. And after all, it is the big international regatta."

He softened a bit toward the crew, as he wondered about creating future motivational aspects. "They'll get over it," he suggested. "It's a good group I've got, a fine nucleus coming up, and very competitive.

"Yes, we'll be back; and next year we won't have to worry about wearing a Maple Leaf either."

—John McKay photo

CHEERY MOMENT is enjoyed by New Zealand's national women's softball team as they watched teammate Charmane Inder score only run in Monday's exhibition game with Victoria Vicettes. But it wasn't always thus. Vicettes, striking for all five runs in first two innings, won 5-1.

This Time N.Z. Girls Were Rosemary's Babies

By ERNIE FEDORUK
Times Staff

In age and reputation, Cheryl Kemp and Rosemary Fuller are alike. Both are 18 and each, in her corner of the world, is a first-string pitcher in the sport they both enjoy.

Rosemary made her debut in Victoria senior women's softball ranks at 15.

It took the New Zealand Softball Association a year longer to recognize Cheryl's talents.

Monday proved to be Rosemary's day. Victoria Vicettes' ace atoned for a 1-0 Sunday loss to Miss Kemp and the New Zealand national team by fashioning a three-hit, 5-1 victory at Royal Athletic Park.

Miss Fuller had allowed only two hits in Sunday's setback. But the offensive backing she missed Sunday came alive Monday when the Wally Yeamans-coached Vicettes connected for six of their seven hits and all five runs in the first two innings.

After the damage was done, Miss Kemp came on the scene. She allowed only one hit over the final six innings, retiring 18 of the 19 batters she faced.

Miss Kemp allowed only three hits in her Sunday shutout.

The two shared the spotlight during New Zealand's three-game visit to Victoria, but there is a difference in their styles.

Rosemary is the stronger thrower. She can throw the drop or rise with force yet has an excellent changeup and control.

Miss Kemp, who allowed only one walk in 15 1-3 innings here, also has superb control. She appears to throw at "three-quarter" speed, but is hard enough to put value on her change-of-pace offerings.

Cheryl's most effective asset is the "stuff" or "spin" she applies to the ball. Batters find themselves popping up harmlessly. In the 15-plus innings she performed here, Victoria batters managed to hit only four Kemp offerings into the outfield.

The bank clerk from Auckland wasn't even considered a pitcher until two years ago.

Milton Hayes, a Wellington journalist travelling with the team, said New Zealand selectors decided "this kid looks interesting" and, when she was 16, chose the schoolgirl to play as an outfielder in a series against Australia.

Cheryl wound up pitching and winning three games. It was the first time in 21 years that New Zealand was able to beat an Australian team.

Until she attracted provincial and national recognition, Miss Kemp received little or no pitching instruction.

Because she showed an interest in throwing the softball, her father set up a target in the backyard. She "changed fingers here and there to see what the ball would do."

As it stands, when Cheryl throws, the ball does a lot.

With Monday's loss, New Zealand now has a 2-5 won-lost record on a 20-game tour of Canada. En route to the world championships at Stratford, Conn., next month, they left today for Edmonton as well as remaining exhibitions in Saskatoon and Toronto.

Victoria	230 000 0—	5	7	2
New Zealand	001 000 0—	1	3	2

Rosemary Fuller and Joanne Mick; Irene Keating, Cheryl Kemp and Charmane Inder, Libby Bowles

PRO BOXLA RUMORED ON WAY TO WEST

By MAX LOW
Times Staff

Western Lacrosse Association commissioner Colin Cruickshank of Vancouver left for Eastern Canada this morning leading to speculation that he will discuss the possibility of WLA teams becoming members of the professional National Lacrosse Association next season.

There has already been considerable speculation in B.C. as to the fate of the senior amateur loop, which has been greatly affected this season by player-loss to the new pro league. Managers of the four WLA clubs are reported to have met last week and to have decided to try to "go pro or fold."

While Victoria Shamrocks' officials met in a news conference today to reveal steps taken toward deciding the club's future — whether to fold after 25 years in operation or go pro — Cruickshank headed east reportedly to sound out the possibilities there.

Shamrock president Chris Randall, however, denied today that this was the main reason for Cruickshank's trip.

"The possibility of the western loop becoming pro will probably come up while he (Cruickshank) is there," Randall admitted, "but he is going mainly to settle the matter of compensation to be paid to the Western clubs for players taken by the eastern pro circuit."

Shamrocks, bottom club in the WLA, lost five key players to the pro league this season and fear, unless they take steps to prevent it, they could lose many more next year when the NLA expands by up to six more clubs.

sports

DOUG PEDEN - EDITOR

You Tell 'Em, Reg

PITTSBURGH (AP) — "I hope we win," said Oakland slugger Reggie Jackson, "but if we don't, it doesn't mean we're an inferior league.

"We won the world championship the past two years and that's the important thing."

Jackson, most valuable player in both the American League and the World Series last year, was defending the AL's showing in recent all-star games. The National League has dominated the rivalry by winning 10 of the last 11 meetings.

Tonight the mid-summer showdown will be played for the 45th time with Gaylord Perry of Cleveland Indians starting for the American League and Andy Messersmith of Los Angeles Dodgers opening for the National before a sellout crowd of 50,235 at Three Rivers Stadium. Game time is 5:30 p.m. PDT.

Jackson, who will be in right field and bat in the No. 3 spot, emphasized that he'll play to win, "but I'm not going to crash into Joe Morgan at second base or Johnnny Bench at the plate."

But Pete Rose, who will bat leadoff and probably play left field for the National League, said he will "play as hard as I always play. I don't want to lose."

In the 1970 all-star game at Cincinnati, Rose barrelled into AL catcher Ray Fosse and scored the winning run in the 10th inning.

Lee MacPhail, the new AL president, doesn't want to lose either. He directed AL clubs to set up their rotation so that all-star pitchers would not hurl Sunday. Except for relievers Rollie Fingers and John Hiller, they all sat out Sunday's games.

Messersmith, who has an 11-2 record this season, criticized MacPhail's move, saying: "It's kind of farcical to put this game ahead of a pennant race."

But Perry, who notched all of his 15 victories in a row this season, one short of the AL record for consecutive triumphs, defended MacPhail's action as necessary because "the American League has lost too many all-star games."

"I know I'm going to throw as hard as I can."

Manager Yogi Berra's National League team will have Joe Morgan of Cincinnati batting behind Rose in the No. 2 spot and playing second base. He will be followed by Atlanta right fielder Hank Aaron, the home run king in his final all-star appearance, with Cincinnati catcher Johnny Bench batting cleanup.

Three Los Angeles Dodgers will be in the fifth, sixth and seventh spots — centrefielder Jim Wynn, first baseman Steve Garvey and third baseman Ron Cey, followed by shortstop Larry Bowa of Philadelphia and Messersmith.

Berra wasn't certain who would follow Messersmith, but Steve Carlton of Philadelphia, Jon Matlack of New York Mets, Ken Brett of Pittsburgh and Lynn McGlothen of St. Louis are the most likely since Montreal's Steve Rogers and Atlanta's Buzz Capra worked Sunday.

AL manager Dick Williams said he would probably follow Perry with either Boston's Luis Tiant or Jim Catfish Hunter of Oakland.

Second baseman Rod Carew of Minnesota will bat first for the American League and will be followed by shortstop Bert Campaneris of Oakland and Jackson. Then first baseman Dick Allen of Chicago White Sox, centrefielder Bobby Murcer of New York Yankees, left field Jeff Burroughs of Texas, third baseman Brooks Robinson of Baltimore, catcher Thurman Munson of the Yankees and Perry.

ATLANTA POST TO CLYDE KING?

ATLANTA (AP) — Speculation centred Monday on Clyde King, former major league manager and current Atlanta scout, as the successor to deposed Eddie Mathews as manager of Atlanta Braves.

The firing of Mathews, 43, former star with the Braves who hammered 512 career home runs before retiring in 1968, came Sunday after Atlanta lost its fourth straight game, dropping its record to 50-49 at the all-star break.

Club vice-president Eddie Robinson, who dismissed Mathews, said Monday there were three candidates for the job and that he would name Mathews's successor either today or Wednesday.

"I've said he would come from within the organization and the leading candidates are Clyde King, Clint Courtney and Connie Ryan," said Robinson.

King managed San Francisco Giants in 1969 to a second-place finish behind the Braves in the National League West, then was fired in mid-season the following year.

Intrepid Takes Cup Trial Lead

NEWPORT, R.I. (AP) — Intrepid defeated Courageous by one minute Monday in the first race United States 12-metre yachts have sailed over the America's Cup course since the trials began last month.

By winning, Intrepid took a 5-4 lead over Courageous in races.

Monday's race was highlighted by a record-breaking tacking duel between the two boats on the first windward leg. In 4½ miles of sailing each yacht made 53 tacks. A tack involves a change of sails from one side of the boat to the other.

The previous record for the number of tacks on one leg in an America's Cup trial match race was 42, set by Constellation and American Eagle in 1964.

Intrepid, a wooden boat built in 1967, is trying to become the first yacht in America's Cup history to defend the trophy three times. She turned back Australian challengers in 1967 and 1970.

Sports Menu

WEDNESDAY

LACROSSE

8 p.m.—Western Association, Victoria Shamrocks vs. Coquitlam Adanacs, Memorial Arena.

BASEBALL

6:30 p.m.—Opening game in Carnarvon Pony League "Rookie" tournament, Carnarvon, Triangle vs. Leyritz, Carnarvon Park.

6:30 p.m.—Continuation of District Little League tournament, Allenby Park.

6:30 p.m.—Victoria Senior Amateur League, Greaves vs. Al's Home Service, Lambrick Park.

SOFTBALL

6:45 p.m.—Stuffy McGinnis Men's League, Sooke Merchants vs. Century Inn, Heywood Avenue Park.

6:45 p.m.—Victoria Senior Women's League, Ingraham Hotel vs. Seaboard Construction, Esquimalt Combos vs. Hygrade Radio, Hyacinth Park.

Ginnell Buys In

NANAIMO — Pat Ginnell now owns a portion of Nanaimo Clippers of the B.C. Junior Hockey League.

At a Monday press conference here, Ginnell, coach, general manager and major shareholder in Victoria Cougars of the Western Canada League, joined brothers Cliff and Larry McNabb in announcing that a new coach would be named in two weeks for the Nanaimo team.

Cliff McNabb was coach and general manager of the Cougar farm club for most of last season.

EFC PREVIEW:

Montreal, Ottawa Loom as Teams to Beat

By The Canadian Press

Montreal Alouettes lost their outstanding running back of a year ago, John Harvey, but don't seem any the worse off as the Eastern Football Conference sets to open Wednesday.

Harvey, finalist in voting for the Canadian Football league's best player in 1973, has joined Memphis Southmen of the World Football League.

His absence was espected to leave a big hole in the Montreal backfield, but coach Marv Levy apparently has recruited well. So well that he was able to drop former all-star receiver Terry Evenshan from the club.

And despite this, the Alouettes are joint favorites with Ottawa Rough Riders to top the EFC standings this season. Both clubs finished the preseason with 4-0 records and the Grey-Cup-champion Riders got a fifth win over the CFL all-stars.

Hamilton Tiger-Cats, more settled than at this stage a year ago when they had 17 new faces in the lineup, should take third spot ahead of the troubled Toronto Argonauts.

Whatever happens, it's doubtful that there will be the 1973 scramble for playoff spots when the Riders, who wound up with all the silverware, had just eight victories — one more than the other three EFC teams.

Whatever happens, its doubtful that there will be the 1973 scramble for playoff spots when the Riders, who wound up with all the silverware, had just eight victories — one more than the other three EFC teams.

Toronto

The Argo camp has been rife with dissension as owner Bill Hodgson goes about creating the kind of team he envisaged as a fan before purchasing the club earlier this year from John Bassett.

Long-time favorite Bill Symons was eased out early and then Tim Anderson, a sure starter at the corner, couldn't come to terms until late in the training camp.

Then veteran Dave Raimey left camp after a set-to with Eric Allen and threatened to jump to the WFL's Memphis Southmen before being accepted back — reluctantly — by coach John Rauch.

Rauch had enough trouble trying to find a No. 1 quarterback to replace Joe Theismann. Mike Rae, who saw little action in a back-up role, will be challenged by Jim Lindsey, obtained from Saskatchewan.

At least 16 players are gone from the 1973 Argos. Rauch is a master of disguising his plans but indications are that eight of the 15 imports will be worked into offence.

Rauch seems ready to settle on Ed Shuttlesworth and Doyle Orange as his running combo, and has put Cleo House on the injured list.

Raimey's return could give Argos some relief at linebacker, since Gene Mack is expected to miss at least eight weeks with a knee injury picked up against British Columbia Lions.

Ottawa

Ottawa coach George Brancato represents one of the biggest changes in the Ottawa organization. A long-time assistant, architect of the Riders' outstanding defensive unit, he was named head coach when Jack Gotta moved to the WFL's Birmingham Americans.

With Rudy Sims back, the Riders are trying to replace Tom Laputka with rookie Carl Taylor on the front four.

Running back Art Green's return gives Ottawa a formidable backfield with Jim Evenson. Back Gene Foster, picked up from Edmonton Eskimos, is on the injured list.

The big surprise in camp was play of Rick Cassata. The consistency of the other half of Riders' quarterback tandem, Jerry Keeling, give Brancato reason to be happy.

Apart from the front four, Ottawa has little to worry about on defence with linebackers Gerry Campbell, Wayne Giardino and Mark Kosmos along with Wayne Tosh and Al Marcelin at the corners and John Kurspe, Rod Woodward and Dick Adams patrolling the deep back.

Montreal

While Clair was bemoaning the lack of numbers at Ottawa, Montreal owner Sam Berger has a new look — red, white and blue color scheme to the uniforms.

Tight end Peter Dalla Riva injured his knee in June and didn't see any action until the team's final pre-season game at Hamilton, and veteran quarterback Sonny Wade, recovering from a knee surgery, re-injured it against Calgary.

Levy said the Wade injury wasn't serious, but Jimmy Jones will be the No. 1 quarterback.

Larry Sherrar, a 24-year-old from the University of Hawaii who sat out the last two years after being injured during a tryout with New York Giants, appears to have taken up the slack created by Harvey although he'll be on the injured list as the season starts.

Rugged Steve Ferrughelli and John Rodgers and Canadians Rudy Florio, Larry Smith, Skip Eaman and Ron Perowne give the Als offensive depth.

Hamilton

Coach Jerry Williams feels the Ticats will get away to a faster start for two reasons — fewer changes and a more experienced Chuck Ealey directing traffic.

Ealey, who impressed in his rookie year, had trouble with his play calling and execution until late in 1973 when the 'Cats won four of their last six games and came within a whisker of making the post-season games.

Andy Hopkins, the conference's leading rusher last year, gives the Ticats adequate running strength along with veteran Dave Fleming and off-season recruiting landed Ezill Bibbs and Bubba Bridges, both 250-pound defensive ends-tackles.

Among newcomers, George Campbell, a speedster from Iowa State, has impressed at the right corner which may allow Williams to move Lewis Porter, an all-star at that position, to offence.

W.L.A.
LACROSSE
WED., 8 P.M.
MEMORIAL ARENA

VICTORIA
SHAMROCKS
vs.
COQUITLAM
★
BINGO NIGHT
FREE Bingo Card with each program
$100 Cash Prizes

FARMER CONSTRUCTION JUVENILE
FOOTBALL CLUB
PRACTICES STARTING JULY 25
7 P.M. at WINDSOR PARK
• Every Monday to Thursday at 7 p.m.
• Sundays at 1 p.m.
Ages 19 and under — Everyone Welcome

GOLF
ernie fedoruk

There's Room for Two In Golf Record Books

Move over, Arthur Thompson. Young George Bigelow is a candidate to share that age-breaking page in the Guinness Book of Records.

The 105-year-old Arthur, still holding court at Uplands, is listed to Guinness as the oldest player to score under his age. He was 97 when he counted a 96 at Uplands on Oct. 3, 1966.

Bigelow's six-under-par 64 last week at Victoria Golf Club is almost certain to bump Bill Edmonds of South Africa out of the record book. Edmonds, now 86, scored a 69 on his 70th birthday to claim the distinction of being the youngest to score one's age.

The South African will still remain in the record book. He scored his age, or better, 132 times by July 14, 1967.

Bigelow, 64, who turned the front nine with a one-under 32 and then birdied the final three holes on the par-70 Oak Bay course, enjoyed reputable support. He played in a foursome with Doug Munro, professional Paul Trapp and Dr. Doug McAlpine, a Royal Canadian Golf Association governor visiting from Regina.

Al Zimmerman, if you'll recall, also beat his age when he was 64. Unfortunately for the retired professional at Sidney, records generally are confined to courses with pars of 70 or more. Zimmerman scored a 63 on the par-65 Cedar Hill course and Guinness might give him an asterisk for that effort.

If Bigelow's feat makes it into the Guinness Book, it would give Victoria golf a unique distinction — two world record-holders on the same page!

★ ★ ★

Gary Player's victory in the British Open has sweetened the pot and placed greater emphasis on the Canadian Open this year.

Winner of the Canadian Open will receive an automatic entry into the $50,000 World Series of Golf.

The World Series is open to four golfers — the winners of the U.S. Open, the Masters, the U.S. Professional Golfers' Association championship and the British Open. If one golfer wins more than one of the events, then other tournaments determine the foursome.

Since Player also has won the Masters, that leaves a place open for the winner of the Canadian Open, the first designated alternate event.

★ ★ ★

SHORT CHIPS: It was quite unintentional, but Walter Spershott suffered a demotion in family status . . . When Jim Rutledge's entry into Junior World Championship at San Diego was reported, y'r family newspaper declared the city junior champ will be accompanied by "a friend of the family" . . . Same "friend" is Walter, who happens to be Jim's grandpa . . . Doug Hunt stayed "home" but two other city golfers went to other courses to count their first aces . . . Hunt counted an ace on the 10th at Cedar Hill, his home course, en route to his first-ever sub-par round, a one-under 64 . . . Uplands member Ross McKinnon went over to Cedar Hill to score his first hole-in-one on the 12th, and Colwood's Greg Trevor whipped over to Uplands to count an ace on the 11th.

Uplands' Mike Buckley and Ted Genest of Colwood are in excellent position to qualify for the Canadian assistants' championship, to be played at Vancouver's Marine Drive in September . . . New format for the B.C. assistants' tournament calls for four rounds in four different weeks, rather than 36 holes on two successive days . . . Cowichan's Neil Murray leads the field with a 36-hole total of 152, two strokes ahead of Genest and Marine Drive's Norm Jackson . . . Buckley holds fourth place with a 156 total . . . Round No. 3 will be played this Friday at Marine Drive and the final 18 holes is scheduled at Point Grey on Aug. 2 . . . By virtue of his selection to the B.C. Willingdon Cup team, Cec Ferguson will be able to compete in the Canadian Amateur at Niakwa in Winnipeg next month . . . Also entered from the district is Glen Meadows' Mike Zichey . . . He qualified on the strength of his past two showings — ninth in 1972 and 28th last year . . .

If you're wondering, Bob Cox' affiliation with Glen Meadows was meant to be a technical thing . . . The Vancouver pro had been unattached . . . In order to be eligible to compete in Northwest events such as the Washington Open and the Payless Classic at Eugene, Cox had to be affiliated with a Pacific North West Golf Association course . . . He asked Dick Silverberg about affiliation with Glen Meadows . . . Dick agreed, provided Cox appeared at the Sidney course and helped out with the teaching . . . That's how come Cox showed up in the CPGA at Calgary as being from Glen Meadows . . .

Seniors Champs Back to Defend

Vic Painter and Jim Johnson are back to defend low gross and low net championships, respectively, in the 30th annual Vancouver Island Seniors' Golf Association tournament.

The defenders, both from Colwood, are among 152 players who will start the two-day test at Glen Meadows on Thursday and wind up Friday at Colwood.

Following are Thursday's tee-off times:

8:30 a.m. — R. Mawhood (GM), E. J. Laubman (RC), B. Davison (RC), R. Lockhart (GM).

8:38 — R. Parsons (SS), F. Mills (Cow), H. Anderson (GV), W. Hewlett (GM).

8:46 — A. Donald (GM), L. Miller (SS), K. King (U), S. Cable (Ard).

8:54 — R. Cole (Ard), A. Gardner (SS), H. Johnson (Sum), E. Westmorland (GM).

9:02 — A. Pike (SS), N. Foster (GM), G. Inglis (Met), F. Walton (GM).

9:10 — H. Foxall (CH), D. Gibson (GV), A. Chesson (U), R. Buller (RC).

9:18 — R. Yells (Ard), R. Newby (CH), M. Teskey (U), B. Andrews (SS).

9:26 — B. Gahan (U), D. Dennis (RC), K. Adams (GM), W. Finlay (Ard).

9:34 — J. Elmsley (Ard), C. Howorth (GM), T. Milligan (GV), J. Punshon (GV).

9:42 — H. Pike (RC), N. Mitchell (GV), L. Shields (RC), R. Spouse (GV).

9:50 — S. Mitchell (V), J. Brown (GM), W. Master (U), J. Duffus (RC).

9:58 — C. Wilson (V), E. Hawkshaw (V), L. Brookbank (GV), S. McCulloch (GM).

10:06 — D. Bowen (CH), P. King (RC), D. Lockhart (Com), D. MacPherson (RC).

10:14 — C. deL-Harwood (MB), R. Bonar (V), R. Blake (RC), P. Mulcahy (V).

10:22 — W. Down (CH), J. Herman (RC), B. Leek (Greg), R. Craik (Ard).

10:30 — J. Rainey (GM), A. Leland (GV), J. Hess (MB), S. Bain (U).

10:38 — A. Chesser (N), D. Sutherland (GM), P. McIntyre (V), S. Swetnam (U).

10:46 — J. Gourlay (MB), J. Hewitt (GM), W. Bradley (SS), W. Trelford (SS).

10:54 — S. Dyde (N), S. McKenzie (EC), G. Davies (RC), W. Wetmore (PA).

11:02 — W. Andrews (GV), W. Jaffray (GV), G. Moore (CH), A. Wilson (RC).

11:10 — K. Alexander (N), L. McMaster (V), J. Johnson (RC), R. White (Cow).

11:18 — H. Forse (U), P. Eldridge (RC), B. Hunnings (V), G. Kulai (GV).

11:26 — R. Skuce (RC), R. Ard (GM), D. Keys (SS), J. Glassford (V).

11:34 — T. Jackson (N), C. Speers (Ard), A. Brown (SS), J. Stewart (RC).

11:42 — D. Peden (U), H. Reid (GV), G. Millin (RC), B. Cunningham (N).

11:50 — T. Allester (N), B. Collison (U), D. Fraser (CH), H. Jefferies (SS).

11:58 — T. Harper (GM), G. Molecey (N), T. Butt (SS), J. Nicol (RC).

12:06 p.m. — H. Morrow (V), E. Cuppage (RC), B. Dobson (N), N. Reid (RC).

12:14 — F. Craig (RC), I. Tucker (N), R. Hood (CH), G. Mitchell (GV).

12:22 — L. Sergent (GV), W. Thompson (V), G. Verley (V), T. Colgate (RC).

12:30 — G. Bigelow (V), V. Painter (RC), E. Wright (GV), D. Nisbet (SS).

12:38 — J. Cochrane (MB), J. Rutledge (V), N. Taylor (N), C. Babcock (GM).

12:46 — G. Laird (V) P. Howard (GM), K. Hincks (RC), C. Higginson (Cow.).

12:54 — E. Parsons (SS), W. Irwin (SS), A. Nash (GM), J. McLachlin (N).

1:02 — C. Simpson (SS), M. Mouat (SS), J. Betts (U), J. Ubukata (RC).

1:10 — A. Field (N), J. Begg (PA), D. McCormick (RC), H. Stirzaker (PA).

1:18 — J. Ledger (U), C. Clark (RC), J. Tribe (U), W. Flaveile (RC).

1:24 — F. Andrews (RC), P. Shannon (U), D. Carey (CH), N. McCallum (CH).

KEY: Ard-Ardmore; CH-Cedar Hill; Com-Comox; Cow-Cowichan; EC-Eagle Crest; GM-Glen Meadows, Greg-Gregarah; GV-Gorge Vale; MB-Mount Brenton; Met-Metchosin; N-Nanaimo; PA-Port Alberni; RC-Royal Colwood; SS-Salt Spring; Sun-Sunnydale; U-Uplands; V-Victoria.

Volleyball Cancelled

OTTAWA (CP) — The Canadian Volleyball Association has cancelled the America's Cup competition scheduled for Aug. 12-16 at the Canadian National Exhibition in Toronto.

Canada, Mexico, the United States and Cuba were to have entered men's and women's teams. Lack of financing and a suitable floor were the main reasons.

Cosmos, Duncan Clash

PRINCE GEORGE — Only one team from Vancouver Island will be alive here tonight in the 14 and 15-year-old B.C. Babe Ruth baseball championship torunament.

Victoria Cosmopolitans and Duncan were scheduled to meet this afternoon in a losers' bracket game.

Cosmos advanced by ousting Vancouver Inter-Community 9-2 Monday while Duncan moved ahead with a 9-0 shutout over Quesnel.

Victoria pitcher Jerry Rogers and catcher Gary White were the most effective batters by driving in three runs each. Rogers, who scattered four hits, struck out nine and walked three. He also hit a double and a single while White had four singles on four trips.

Victoria	221 001 3—	9	12 2
Vancouver	000 020 0—	2	4 4

Jerry Rogers and Gary White; Ted Bigiolli, Fred Rosland and Bill Murphy.

Shamrocks Hope to Reverse A Losing Trend Wednesday

When Victoria Shamrocks take on Coquitlam Adanacs Wednesday night at 8 at Memorial Arena, they will be hoping to break away from a trend and start a winning run that could lead to a Western Lacrosse Association playoff berth.

So far, the trend has been toward defeat for the Shamrocks, who have been beaten on four occasions in five meetings this season with the Adanacs and now occupy the WLA basement.

The last setback came Monday night in Coquitlam, where the Rocks lost 16-14. Victoria never led but twice pulled into a tie (at 11-11 and 12-12) after falling five goals behind in the second period.

Shamrocks were again without scoring ace Ivan Thompson but got four goals each from brothers Ron and Milt NacNeil and two from promising junior recruit Mike Walsh. Ron MacNeil now leads the league goal-scorers with 39 and is third in the individual points race with 71.

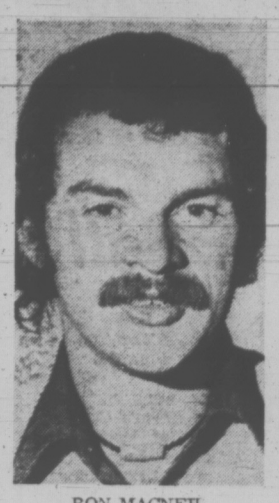

RON MACNEIL
. . . top goal-scorer

League points leader Dave Durante had two goals and four assists for Coquitlam Monday night to take his total to 77 points. Veteran Paul Parnell of New Westminster Salmonbellies is second with 72 points.

In fourth place in the league is Jim Aitchison of the Adanacs, who led all scorers Monday night with two goals and six assists to lift his total to 66 points.

Shamrock veteran Ranjit Dillon, who recently joined the select "500-assist club," reached another milestone in the second period with an assist that gave him his 800th career point.

The Rocks hope to have Thompson back in action for Wednesday night's game.

VICTORIA				COQUITLAM			
Chapman	0	1	0	Thomas	0	1	7
Hall	0	0	0	Aitchison	2	6	0
Rushton	0	2	7	Plot'wski	0	0	10
R M'Neil	4	1	2	Holte	0	0	7
R. Dillon	1	1	0	Parsons	1	1	0
N. Dillon	1	2	0	May	0	2	2
Turk'gton	0	1	0	Pinder	1	1	2
Dubyna	0	1	2	Durante	2	4	0
Dhillon	0	3	0	Cameron	3	1	0
D. Somner	1	1	12	Allen	1	2	0
Thomson	0	3	2	Nagy	2	2	2
Browne	1	1	0	Foster	0	0	0
Walsh	2	0	0	Brown	0	0	2
Bryant	0	1	0	Finck	2	0	0
Levasseur	0	2	7	Rickbell	0	5	0
Grover	0	0	0	Mitzel	2	0	10
				Bartsch	0	1	0
Totals	14	23	32	Totals	16	25	46

Chapman (Vic)	4	13	14—31
Grover (Vic)	6	2	— 8
Thomas (Coq)	9	3	13—25
Barlsh (Coq)	3	10	—13
Score by periods:			
Victoria	5	6	3—14
Coquitlam	5	7	4—16

	P	W	L	F	A	Pts.
New West.	18	16	2	252	207	32
Vancouver	18	8	10	227	211	16
Coquitlam	17	6	11	217	267	12
VICTORIA	17	5	12	201	214	10

Next game: Tonight — New Westminster at Vancouver.

Surrey Close To Macs

SURREY — A 22-11 victory over Coquitlam J-Hawks Monday night lifted Surrey Salmonbellies within two points of second-place Victoria McDonalds in the Pacific Junior "A" Lacrosse League.

Chuck Medhurst led the Salmonbellies with four goals while Rick Boucher, Mark Kenny, Jack Fulton and Jim Curley got three each. George Musseau and Rich Powless scored three goals each for Coquitlam.

	W	L	F	A	Pts.
Burnaby	18	2	354	223	36
VICTORIA	10	10	259	282	20
Surrey	9	12	291	281	18
Richmond	8	11	213	234	16
Coquitlam	5	15	239	336	10

PRO LACROSSE

NLA	W	L	T	F	A	Pts
Rochester	15	8	1	377	340	31
Philadelphia	15	10	0	375	335	30
Montreal	13	13	0	402	396	26
Toronto	11	13	0	375	382	22
Maryland	11	14	0	387	425	22
Syracuse	9	16	1	382	420	19

Tonight — Rochester at Toronto, Philadelphia at Montreal, Syracuse at Maryland.

We're working on the concept that better VOLVO service results in better VOLVO Sales.
McCALLUM MOTORS
1101 YATES D6822 382-6122

Lake Hill Stymies Sidney

Lake Hill scored one run in the last inning after relief pitcher Darryl Richardson stymied a second-inning surge to defeat Sidney 9-8 in a winners' bracket game in the Greater Victoria district Little League baseball tournament Monday at Allenby Park.

Richardson came on with one out and the bases loaded after Sidney scored five runs in the second frame and struck out the next two batters to retire the side.

The tournament continues this week with games at 6:30 p.m.

Lake Hill	003 321 —	9	10 2
Sidney	050 210 —	8	9 2

Charlie Burnham, Darryl Richardson (2) and Mike Dean; Darryl Coldwell and Marc Pettigrew. Home run: Lake Hill — Mike Dean.

Balding Out of Canadian Open

TORONTO (CP) — Al Balding of Toronto, head pro at the Canadian Professional Golf Association national course at Toronto Pine Valley, did not qualify Monday for the Canadian Open championship.

Balding, granted an exemption last Saturday by the Royal Canadian Golf Association, joined 95 others competing at Toronto Golf Club for 11 open spots in the field of 150 for the 72-hole championship that opens Thursday at Mississauga Golf and Country Club.

Balding was four over par after 16 holes and picked up after hitting into the trees on the 17th.

The veteran pro said he "had a number of reasons" why he ignored the exemption, but did not elaborate.

Larry Nelson, a 26-year-old tour professional from Acworth, Ga., shot a Toronto Golf Club course record 65 to lead the qualifiers for the $200,000 Open. The winner will receive $40,000 and the Peter Jackson Trophy.

Nelson, winner of nearly $19,000 on the United States tour so far this year, said he was "delighted with the round." Never once over par on the par-70 course, Nelson had birdies on the first, fourth, 12th, 14th and 16th holes.

Tied at 66 were Bobby Breen of Oakville, Ont., and Perry Leslie of Springfield, Mo.

The record was set by Gordon MacKenzie of Toronto in 1962.

DALE SHAW QUALIFIES

EUGENE, Ore. — Dale Shaw of Sidney carded an 81 Monday to qualify for the women's Trans-National golf tournament at Eugene Golf and Country Club.

Elaine Hand, a 17-year-old from Atlanta, emerged as the top medallist with a 70, six strokes better than her closest competitor in the field of 144.

Players who shot an 86 had to go into a playoff to determine the last of 64 berths.

Record Price For Yearling

LEXINGTON, Ky. (AP) — Wallace Gilroy paid a world-record $625,000 for a yearling colt at Keeneland's summer sale Monday night.

Gilroy bought a son of Raise a Native, the sire of Kentucky Derby winner Majestic Prince, out of stakes winner Gold Digger. The colt is a full brother to Mr. Prospector and a half brother to Gold Standard.

Gilroy, who has homes in both New York City and Golden Beach, Fla., was not present at the auction, but telephoned earlier in the day to have Keeneland's director of sales, William Evans, bid for him.

Evans made only three bids — at $500,000, $600,000 and the final bid.

The old mark of $600,000 was set at this same sale last year, for a yearling now in training in New York.

Century Ties Again

Century Inn continued a trend toward no-decision games by playing Seaboard Construction to a nine-inning 2-2 deadlock in Stuffy McGinnis Men's Softball League play Monday.

Century has now been involved in three ties and three rainouts.

Seaboard	000 002 000—	2	4 0
Century Inn	100 001 000—	2	7 1

Phil Berry, Glen Bullen (7) and Wayne King; Bill Polz and Terry Oscarson.

City Girl Shares Title

TACOMA — One Victoria girl got a share of a title and two others reached the finals when the Pacific Northwest tennis tournament ended on the weekend at the Tacoma Lawn Tennis Club.

Jennifer Bland of Victoria teamed with Suzanne Mathews of Vancouver to beat Kendall Schull of Honolulu and Lisa Schneider of Hollywood 6-3, 6-3 in the under-14 doubles final. Sisters Wendy and Lori Barlow of Victoria reached the under-16 doubles final, where they were beaten 6-2, 6-2 by Lisa Beritzehoff and Diane Demartini of California. Other Victorians competing in the tourney were Nina Bland and Brenda Cameron who were eliminated in early rounds.

Tom Williams Joins Capitals

LANDOVER, Md. (AP) — Tom Williams, who jumped from the National Hockey League Boston Bruins to the rival World Hockey Association two years ago, has signed with Washington Capitals of the NHL, a team spokesman said Monday. The spokesman said the Capitals have purchased the contract of Williams, 34, right winger, from the Bruins, who held his NHL rights.

Win Boosts Hotelmen Out of Last

Gorge Hotel stepped out of last place with a 5-1 victory over Al's Home Service in a Victoria Senior Amateur Baseball League game Monday at Lambrick Park. The loss dropped Al's into the cellar.

Bob Mabee picked up the victory by striking out six batters and walking none.

Gorge scored all five runs in the third inning as Bob Moisey clouted a run-scoring double, Larry Mcinty tagged a two-run single and Mabee finished up with another two-run single.

	W	L	Pct.	GBL
Greaves Movers	15	9	.625	—
Farmer Constr.	13	8	.619	½
Gorge Hotel	9	14	.391	5½
Al's Home Service	9	15	.375	6

Next game: Tonight — Gorge Hotel vs. Farmer Construction, Lambrick Park.

Al's Home	000 001 0—	1	7 3
Gorge Hotel	005 000 x—	5	8 0

Eric Lister and Wayne Simpson; Bob Mabee and Tom Robertson.

YASUDA TRIUMPHS

INZAI, Japan (AP) — Veteran Haruo Yasuda fired a three-under-par 69 Sunday to win the $100,000 Tokyo charity golf tournament with a 275 total.

WIN A FAMILY TRIP TO EXPO '74

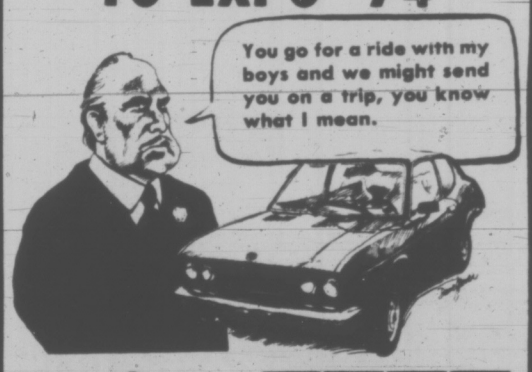

Brian Holley MOTORS LTD. FIAT
3319 Douglas at Cloverdale 384-1161, D.L. 2785

LAST 4 DAYS
Ingledew's
TWICE-A-YEAR SALE
FLORSHEIM
MEN'S SHOES
selected Florsheim lines
all were formerly 35.95 to 48.95
$29.95
For 81 years Florsheim has been the greatest name in men's shoes . . . once-a-year we offer selected lines of these fine shoes at sale prices . . . there is an excellent selection in all the popular leathers and wanted types including a splendid collection of handsome step-ins and there are lots of laced shoes, too . . . good size ranges including some up to 13s . . . in fact, our size range and choice of patterns is excellent.
Selected Lines
TOWN SQUIRE SHOES 21.95
Most were 28.95 to 32.95
Ingledew's
VICTORIA STORE ONLY 749 YATES ST.
sorry, no mail orders! no deposits!

Victoria Cougar SEASON TICKETS

"Happy Days are here Again!"

Pat Ginnell would like to keep fans up-to-date on the Victoria Cougars. The Cougars held a rookie camp in April at Juan de Fuca. It was made up of B.C. boys. We are now going to have a second camp at Wetaskwin, Alberta, July 29th to August 3rd, which about 40 young players from the prairie provinces will be attending. Choice players from both camps will be at the Victoria Cougars Fall Training Camp at Memorial Arena on September 16th.
The Victoria Cougars to date have sold over 300 season tickets, which is triple the number sold last year.
Season tickets holders for this year will have reserved seats for the N.H.L. Exhibition Games, the W.C.H.L. All-Star Game, and for the play-offs.
This year, there are 35 home games with the prices as follows:
Adults, $55; Students and OAPs, $50.50; Children, $35.
Fans can reserve the seats of their choice now by paying ½ the cost immediately, the balance at the start of the season.
Last year's season tickets must be reserved by Aug. 1st, as we have requests for these seats this year.
We are shooting for 1,000 season tickets, so come on, Cougar Fans, support your team!
Just fill out the accompanying coupon and send it in!
PAT GINNELL, General Manager

WESTERN CANADA HOCKEY LEAGUE
1974 - 75 SEASON
SAVE $20.00
on regular adult prices
Advertising for the new Cougar Hockey Magazine is now available. Contact the Cougar Office.

Please Reserve My Seat for the
1974-75 CANADA HOCKEY LEAGUE SEASON
CHECK ONE:
( ) I am a season ticket holder and would like to renew the following seat(s): Sec. ..... Row ..... Seats .....
Adult ..... Student and OAP ..... Child ..... (Under 12 years)
( ) I would like to become a season ticket holder
I would like to reserve Sec. ..... Row ..... Seats .....
Adult ..... Student, OAP ..... Child ..... (Under 12 years)
Clip and send to 107 Imperial Inn 1960 Douglas St., Victoria, B.C.
385-5611 or 385-0233
NAME .....
ADDRESS .....
.....
TELEPHONE No. .....
VEI

OWNERS SWEETEN POT

WASHINGTON (AP) — National Football League owners are sweetening the pot for the 114 veterans who have crossed picket lines and reported to training camp.

The NFL management council, bargaining for the owners in the labor dispute with the NFL Players Association, ordered a salary increase Monday night for all players, including rookies and free agents, who are in training.

In New York, Wellington Mara, chairman of the management council's executive committee, announced that it was immediately "authorizing the 26 clubs to implement the improved pay schedule to all players now in training camps."

This means that each rookie will now get $200 a week while in camp, rather than a daily pay of $15.65. And the veterans will get an additional 10 per cent of their salary, up to $10,000 for the training season.

Shero Staying Put

PHILADELPHIA (AP) — Fred Shero, coach of Stanley Cup champion Philadelphia Flyers, signed a new three-year contract Monday, ending his flirtation with Minnesota Fighting Saints of the World Hockey Association.

Shero, 48, said the new contract gives him more money. But his agent said Minnesota offered more. The Fighting Saints had offered Shero the jobs of coach, general manager and part owner to jump.

"The aggregate sum of this contract is something less than offered by Minnesota," said Mark Steward, Shero's agent. Steward added, however, "When you take in other considerations, it is a fine contract."

Shero had two years remaining on a three-year pact. His old contract was torn up.

He has coached the Flyers for three years, guiding them to a fourth-place finish in the NHL West in his first year, second place in his second year, and the Stanley Cup this year.

The Flyers refused to disclose the amount of the new contract, although Shero joked that he now would be making as much as some of his players.

Their Only Need—A Ball

The game has made it to Victoria even if the equipment hasn't.

"Slow pitch" softball, enjoying a rapidly esculating popularity in the United States, receives an introduction of a sort with the staging of a 12-team, double-knockout tournament this week.

The sport utilizes a ball slightly larger than a regulation softball and emphasizes high scoring.

But some of this week's games may have to go without the regulation "slow pitch" ball.

"Nobody in town seems to stock it," said tournament organizer Gerry Lister, "so we've modified the rules to allow regulation softballs."

Teams entered include squads from Victoria, Saanich, Colwood, Langford and View Royal fire departments, Esquimalt police, a joint Victoria-Colwood RCMP entry along with Vic West Soccer Club, Christie Point, Esquimalt Olyies, Sooke Teachers and Victoria Plywood.

Evening games will be played this week at Bullen Park, View Royal's Centennial Park and at Mount View High, starting at 7 p.m.

Finals are scheduled for 11 a.m. and 3 p.m. Saturday and Sunday's championship playoffs is at 1 and, if needed, 3 p.m.

Any money realized from the tournament will be turned over to charity, said Lister.

Ring Coach Named

PRINCE GEORGE (CP) — Harold Mann, a former Commonwealth Games light-middleweight gold medal winner, has been named coach of the eight-man Canadian team at the world amateur boxing championships next month in Cuba.

EXHIBITION PARK RACING

VANCOUVER — Results of Monday's thoroughbred racing at Exhibition Park:

First Race — $1,750 claiming, three and four-year-olds, six and one-half furlongs:
Morning Story (Carter) $7.10 $4.40 $3.40
Smoldering (Smith) 5.50 4.20
La Belle Rouge (R. Arnold) 4.10
Also ran: Rania, Twilight Romance, Vancouver D, Drive Bhai, Uditta, Lady Minto, Blunt Landing. Time 1:19. Quinella paid $28.

Second Race — $1,750 claiming, three-year-olds, six and one-half furlongs:
Hurricum (Travers) $13.40 $7.00 $5.50
Colonel Raine (Combs) 6.40 5.20
Connies Sham (Dube) 12.80
Also ran: Tager Lea, Chilanko, Summer Way, Bronze Serenade, Snow Hawk, Bonds Kid. Time 1:21 3-5.

Third Race — $1,750 claiming, three-year-olds and up, six and one-half furlongs:
Magic Miracle (McMahon) $74.60 $18.50 $7.60
Blessed Star (Travers) 5.20 3.70
Scarlet Fox (Wall) 3.60
Also ran: Alderdelle, Highland Bell, Elsie J, Woods Colleen, Dicks Treasure, Mica Dal. Time 1:20 2-5.

Fourth Race — $2,500 claiming, three-year-olds, six and one-half furlongs:
Darch (Colangelo) $4.40 $3.20 $2.40
Cordova Jim (J. Arnold) 4.70 3.10
Ballyraine (Frazier) 2.60
Also ran: Sunrise Belle, Storm Princess, Magic Blue, Winning Valentine, Seftons Oro, Rosita D. Time 1:19 2-5. Exactor paid $30.10.

Fifth Race — $6,500 "The New Westminster," two-year-olds, six and one-half furlongs:
Run Jay (Frazier) $4.20 $3.30 $2.50
Supreme Charger (Colangelo) 4.60 2.80
Cascade Chief (Cuthbertson) 2.50
Also ran: Pablos Preference, Johnny Two Dance, Third Blue, Air Flyer, Spooky Lodge. Time 1:19 2-5.

Sixth Race — $2,900 claiming, three-year-olds and up, one and one-sixteenth mile:
Craigdell (Wolski) $18.90 $8.00 $5.40
Glory Isle (Sanchez) 6.00 5.70
Neily Schmidt (Salas) 5.00
Also ran: Beau Cecil, Royal Alder, Gentle Sphere, Sails and Sunset, Union Valley, Billy the Bug. Time 1:47 3-5. Exactor paid $133.50.

Seventh Race — $3,400, claiming, three-year-olds and up, one and one-sixteenth miles.
Citizen's Award (Cuthbertson) $8.40 $4.30 $3.50
Als Patient (Wall) 4.00 3.20
Justa Little Guy (Travers) 3.80
Also ran: Defiant Dude, Kippynite, Solar Drive, Flashy Form, Faithlea. Time 1:47 1-5.

Eighth Race — $6,500 added, "The New Westminster" 2nd division, two-year-olds, six and one-half furlongs.
Sunny Valley (Smith) $6.00 $3.50 $2.90
April Wine (LeBlanc) 4.10 3.30
Louise's Pride (Salas) 4.60
Also ran: Village Light, Hail Britannia, Saucey Native, Deanomah. Time 1:18 4-5.

Ninth Race — $2,700 claiming, three-year-olds and up, one mile and one-sixteenth.
Pacific Rim (Colangelo) $59.30 $22.70 $9.30
Jack To A King (Sanchez) 9.40 5.10
Charles Dore (Frazier) 3.00
Also ran: Ardent Runner, Victorys Kid, March In Line, Zircono, Saanich Spree, Pinch Bottle, Old Times Again. Time 1:53 2-5. Quinella paid $166.50.
Attendance 8160. Mutuel handle $646,349.

VANCOUVER — Entries for Wednesday's thoroughbred racing at Exhibition Park:

FIRST RACE — Claiming, $1,750, for three-year-olds, six and one-half furlongs:
Winning Song (Travers) 110
Enfin (Chabara) 120
Kraftown (Sanchez) 115
Ediths Pride (Smith) 115
Dazzling Dixie (Olguin) 115
Blue Balloon (Dube) 110
Naras Madonna (Cuthbertson) 115
Angri's Rose (Brownell) 115
Magogs Magic (LeBlanc) 113
Bonnies Affair (Frazier) 115
Also eligible:
April Summer (Gibson) 115
Judaway (Carter) 110
Turin Queen (Combs) 115
Crystal Pool (Wolski) 115

SECOND RACE—Claiming, $1,750, for three-year-olds, six and one-half furlongs:
Mid Morning (Chabara) 115
Rosy Reflection (Dube) 110
Dels Puddy Cat (Gibson) 115
Half Asleep (Colangelo) 115
Fuzzy Talk (Carter) 110
Bubbly Lady (Salas) 115
Lots To Do (Walker) 110
Bugem (Sanchez) 115
Alder Rae (Wolski) 115
Magicat (Cuthbertson) 115
Also eligible:
Pirate Lil (Brownell) 115
Intentress (Cuthbertson) 115
Illimar (Olguin) 115
Candy Banner (Estapper) 115

THIRD RACE — Claiming, $2,050, for two-year-olds, six furlongs:
Sailors Jewel (Frazier) 113
Lots O Ginger (Broomfield) 113
Swift Peggy (Brownell) 113
Charlotte Breeze (Combs) 113
Nob Hill Lady (No rider) 113
Alder Lily (Wall) 113
Leona R (LeBlanc) 113
Jay R Bee (Salas) 113
Tall Squaw (Cuthbertson) 113
Chiense Dinner (Colangelo) 113
Also eligible:
Bayanihan Dancer (R. Arnold) 113
Kims Shadow (Gibson) 113
Madam Temeraire (Sanchez) 112
Queen Nefertiti (Combs) 113

FOURTH RACE — Claiming, $1,750, for three-year-olds and up, six and one-half furlongs:
Beau Bunnie (LeBlanc) 119
Burnside (Cuthbertson) 119
Delta Jay (Sanchez) 119
Zorba (Salas) 119
Mr. Buffy (Sanchez) 122
Too Many Things (No rider) 117
Jubies Sister (Costa) 109
Alder Chant (No rider) 114
Solar Strip (Frazier) 119
Also eligible:
Winashot (J. Arnold) 119
Gottawinit (Combs) 119
Canada Hemp (Cuthbertson) 117

FIFTH RACE — Claiming, $2,500, for three-year-olds and up, six and one-half furlongs:
Fleetessa (Wall) 116
Berkley Queen (J. Arnold) 120
Travelling Mist (Costa) 107
Miss Shar Lea (Cuthbertson) 117
Leigh Erin (no rider) 112
Kelaway (Frazier) 117
Tawasentha (Travers) 109
Shielas Diamond (Brownell) 109
New League (Carter) 115
Silver Waters (LeBlanc) 120
Also eligible:
Miss Dandy Lee (Olguin) 120

SIXTH RACE — Claiming, $2,600 for three-year-olds, six and one-half furlongs:
Brushy Bottom (R. Arnold) 114
Paddy Grant (Salas) 117
Diddem Dan (no rider) 119
Regal Perch (LeBlanc) 117
Sanforized (no rider) 119
King Crimson (Johnson) 119
French Cove (Colangelo) 117
Monkey Lea (Sanchez) 117
A Little Chilly (Frazier) 112
El Darren (J. Arnold) 117
Also eligible:
Wapping (Carter) 117

SEVENTH RACE — Claiming, $2,950, for three-year-olds and up, six and one-half furlongs:
He's A Tuffy (R. Arnold) 117
Spooky Lukey (LeBlanc) 115
Paller (Frazier) 119
Gemini Ray (Walker) 106
Big Ed (Johnson) 113
Young Hopeful (Sanchez) 122
Cockle Barry (Carter) 115
Ballerina Belle (Travers) 107
Way of Hope (Chabara) 115
Cotten D (no rider) 115
Also eligible:
Frantic Foogy (LeBlanc) 115
North Arrow (Travers) 117
Ship Ashore (Travers) 115
Mildenhall (Carter) 110

EIGHTH RACE — Claiming, $3,100, for three-year-olds, six and one-half furlongs:
Ariel Prince (Wolski) 122
Sinful Pat (Carter) 112
Pax Princess (J. Arnold) 112
Ellies Boy (no rider) 108
Gypsy Jewel (R. Arnold) 112
A Bit of Alright (Frazier) 112
Ole Par (Chabara) 118
Pearly D Will (Travers) 107

NINTH RACE—Claiming, $2,900, for three-year-olds and up, six and one-half furlongs:
Flying Pennant (LeBlanc) 122
Jahanger (Gilbert) 115
Spelato B Good (J. Arnold) 117
Bull Elk (Wall) 115
El Escorial (Cuthbertson) 117
Winbyaneke (Salas) 118
Jakshot (Frazier) 115
Strong Item (Sanchez) 115
Mr Batman (Carter) 117
Nairal (Walker) 105

TENTH RACE — Claiming, $1,850, for three-year-olds and up, one and one-sixteenth miles:
Torrid Tracy (Wall) 122
Count Carmelo (LeBlanc) 116
Aim to Win (Travers) 114
Stars Victory (Cuthbertson) 119
Golden Shisk (Frazier) 119
Indian Painting (Carter) 114
Regal Joy (Brownell) 119
Hyperions Gain (R. Arnold) 119
Slam Gal (no rider) 112
Ballyrobert (Chabara) 119
Also eligible:
Le Coq Du Nord (Wall) 116

We'll Take
ANY BOAT
In Trade
On a New
REINELL
during our
SUMMER
CLEARANCE
at
WORLD OF PLEASURE
Next to Red Lion Inn

Healing Substance...
Shrinks Piles, Checks Itch
Exclusive healing substance proven to shrink hemorrhoids... and repair damaged tissue.

A renowned research institute has found a unique healing substance with the ability to shrink hemorrhoids painlessly. It relieves itching and discomfort in minutes and speeds up healing of the injured, inflamed tissues.

One hemorrhoidal case history after another reported "very striking improvement." Pain was promptly and gently relieved . . . actual reduction or retraction (shrinking) took place.

And most important—this improvement was maintained in cases where clinical observations were continued over a period of many months. Furthermore, these tests and observations were made on patients with a wide variety of hemorrhoidal conditions. All this was accomplished with a healing substance (Bio-Dyne) which quickly helps heal injured cells and stimulates growth of new tissue. Bio-Dyne is offered in ointment and suppository form called Preparation H.

In addition to actually shrinking hemorrhoids, Preparation H lubricates and makes elimination less painful. It helps prevent infection which is a stated cause of hemorrhoids.

Just ask your druggist for Preparation H Suppositories or Preparation H Ointment (with a special applicator).

Satisfaction or your money refunded.

Preparation H

Get In On a Good Thing
And Get a Good Deal
RIGHT NOW!
1974 FORD TRUCKS

- Econolines
- Couriers
- 4x4's
- Super Cabs
- Crew Cabs
- Club Wagons
- 1-Ton Cab and Chassis

BUDGET YOUR PURCHASE THROUGH FORD MOTOR CREDIT!

BUY NOW
Over 50 Ford Trucks to Choose From

Example:
1974 FORD F100 PICKUP $3620.00
—5100 G.V.W. Package 58.70
—302 V8 205.20
—Explorer Package "B" 617.90
(Includes power steering and automatic)
—Radio 87.90
—Cigar Lighter 6.90
—Rear Step Bumper 60.90
—G78x15 White Side Wall Tires 39.10
—Freight 228.00
—Preparation and Conditioning 40.00
PAY ONLY $4964.60

PETER POLLEN FORD
YATES at COOK STREET Phone 384-1144
(Dealer Licence D6830)

5 Inch Continuous
GUTTER
baked in enamel
Takes care of itself for 20 years!
479-3232
FREE ESTIMATES
B.C. ALUMINUM
"The Name For Satisfaction"

Woolco
FINAL FASHION RUMMAGE SALE
1 DAY ONLY!
WEDNESDAY
★ ALL SALE MERCHANDISE MUST GO!
★ MANY ONE-OF-A-KIND VALUES!
★ DRASTIC REDUCTIONS!
★ Hurry! LIMITED QUANTITIES!
★ Shop early for best selection!
★ USE YOUR CREDIT

Woolco HOME FAIR CONTINUES

Till Saturday July 27th

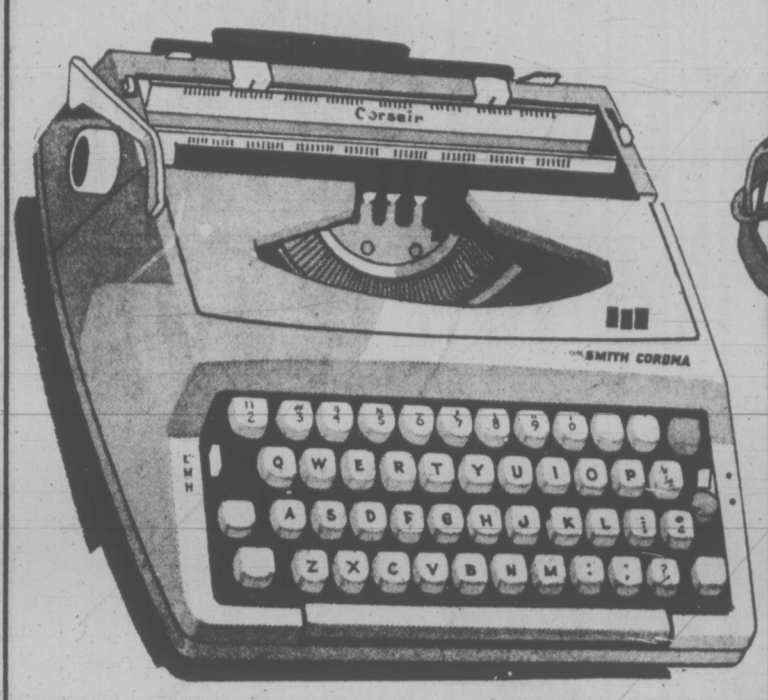

Smith-Corona Portable Typewriter

Smith-Corona portable typewriter has 84 character keyboard, two colour ribbon, stencil adjustment, fixed tabulator, high and low touch control. A rugged typewriter for the student, home or even office. Comes with self-contained carrying case.

64.87 each

AC/DC Cassette Recorder

Perfect for school, home or general use. Operates on AC or batteries. Has auto level recording, PLUS auto shut-off at end of tape. Easy single-lever operation and remote control "mike." With carry case, strap and cassette

39.97 each

AM Mantel Radio

A smartly styled compact with handsome woodgrain finish. Has large easy-to-read dial for direct tuning. A built-in antenna; large 3" dynamic speaker and solid-state circuitry. At this price it's a great buy!

9.99 each

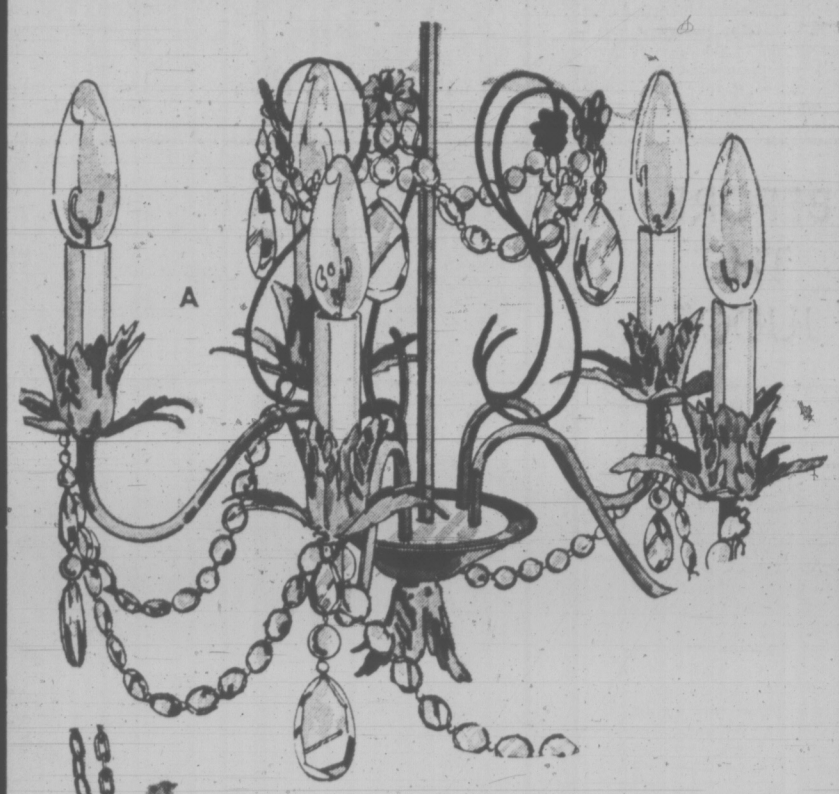

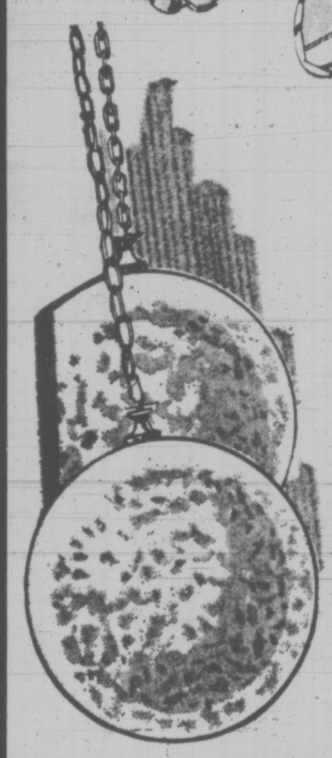

Polished Brass and Crystal Chandelier

Leaf design and crystal draped chandelier.

39.77 each

Acrylic Swag Lamp

Choose from Red, Orange, Green, Blue or Gold. All lamps come with 15" chain and 2 hooks.

10.99 each

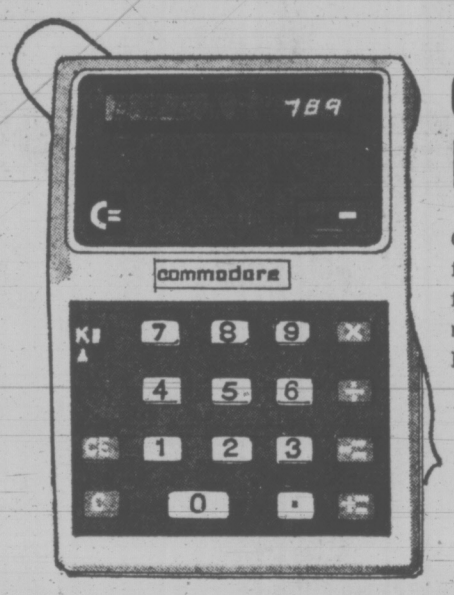

Commodore MM3 Calculator

Commodore MM3 pocket calculator, features the four basic mathematical functions plus constant, floating decimal and provision for an AC adapter. Easy to read, super bright figures.

44.87 each

Bath Bracket Fixture

Single opal in a white glass with a floral pattern.

16.97 each

Acrylic Swag

Acrylic swag, choose from green, blue, tangerine or red.

10.99 each

'Magnus' Organ Ensemble

'Exclusive to Woolco'

A lot of music for such a small price. Organ features a full 3-octave range with 37 treble keys; 12 chords—6 minor, 6 major. Has convenient on/off switch and Smoked see-thru music rack. Comfortable cushioned bench has music-book storage space. With Magnus music book. Weight: 35 lbs. Size: 32 5/16" x 20¾" x 13½".

79.95 each

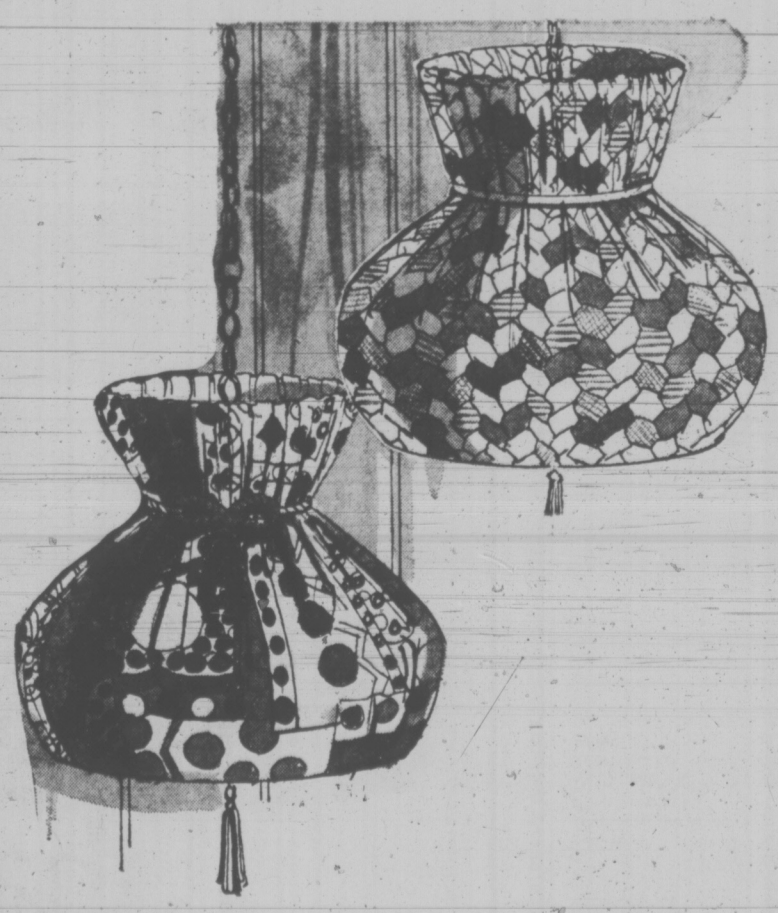

Acrylic Swag Lamps

Choose from gold, green or wine, all lamps come complete with hooks and golden chains.

19.88 each

Woolco DEPARTMENT STORES
A DIVISION OF F.W. WOOLWORTH CO. LTD.

Town and Country Shopping Centre
Douglas Street and Saanich

Store Hours: Monday - Friday 10 a.m. - 10 p.m.
Saturday 9 a.m. - 10 p.m.

BUY WITH CONFIDENCE
SATISFACTION GUARANTEED
REPLACEMENT OR YOUR MONEY REFUNDED

Shawnigan Set for World Musicians

A galaxy of international concert artists and music teachers will gather at Shawnigan Lake Boys' School this weekend.

They will go into residence for a period of 4½ weeks as the faculty conducting the fourth season of the Shawnigan Lake Summer School of the Arts.

Featured in concerts as well as in teaching sessions will be American violinist Ruggiero Ricci, pianist Bela Siki, the Reger Quartet from Berlin, flutist Robert Aitken, cellist Mihaly Virizlay, double bass Gary Karr and his harpsichord partner Harmon Lewis.

For the first time, there will be a string orchestra of soloists comprised of faculty players, and a few professional musicians attending the courses.

Other special features include a lecture by Dr. Ida Halpern of Vancouver. Dr. Halpern is noted for her research and publications on the music of the Pacific Northwest Indians.

Her lecture Aug. 14 at 8 p.m. on the campus will include a discussion period with audio visual materials.

There will be 24 concerts in the recital hall at Shawnigan Lake School and 11 events are scheduled for various Vancouver centres.

First of the concert series will take place opening day, Monday, at 8 p.m. and will be presented by the famed guitar duo of Ako Ito and Henri Dorigny. The Orion Piano Trio from England will perform Tuesday.

The Anna Wyman Dancers and Pacific Salt Jazz Sextet of Vancouver will also perform during August.

The two Vancouver Island concerts by the latter group will be recorded by CBC radio for inclusion in its new fall jazz series, Jazz Radio Canada.

First of the two will be presented at Courtenay Youth Music Camp in the Georges P. Vanier High School, Aug. 2 at 8:30 p.m. and the second at Shawnigan, Aug. 3 at 8 p.m.

Great Artist's Statue Stolen

ASSISI, Italy (UPI) — Thieves stole a small bronze statue by Henry Moore from the convent of St. Francis of Assisi, police said Monday.

The 5.5-inch statue, "model by the artist for a figure lying down in two pieces," was on exhibit as part of a show of "four great contemporaries" — Moore, Manzu, Lipchitz and Greco, which opened May 16.

A custodian discovered the bronze missing from the padlocked plastic sphere in which it was displayed, police said.

FRANCO RECOVERY COMPLETE—DOCTOR

MADRID (AP) — Gen. Francisco Franco "is recovering very well" after his near fatal illness last Friday and may be released from the hospital this week, one of his doctors said today.

Dr. Manuel Hidalgo-Huerta said the 81-year-old Spanish leader has completely recovered from acute intestinal bleeding.

He said a blood clot "is still there (in his right leg) but in spite of that he is doing very well."

Franco was taken to hospital two weeks ago with what was originally diagnosed as phlebitis—an inflamed vein. Last Saturday doctors said he actually suffered thrombophlebitis.

The news agency Cifra reported Franco read today's morning newspapers after a normal breakfast. It also said Franco took two walks to exercise his leg and that the walks were longer than usual.

Medical sources said Friday's attack of intestinal bleeding put him close to death. Franco transferred his power temporarily to his designated successor, Prince Juan Carlos de Borbon.

BEFORE THE JUDGE

A 19-year-old man received a four-month jail term and two concurrent three-month terms when he was sentenced in provincial court Monday on two charges of common assault and one of possessing an offensive weapon.

Randy William Drummond, of 315 St. Charles, who earlier pleaded guilty to the charges, was also placed on probation for a year.

One of the common assault charges and the possession of an offensive weapon charge stemmed from an incident April 23 in which police said Drummond held a knife around a 20-year-old girl's neck as she was about to enter her apartment on Linden Avenue.

Her apartment mate screamed, and Drummond left.

The other charge, for which he received the four-month sentence, was laid after Drummond grabbed 24-year-old woman as she was walking May 30 on Oliphant Avenue. He dragged her into a yard, and lay on her.

Drummond fled when a neighbor came.

Defence counse David Wilson and prosecutor Peter Birkett told Judge William Ostler Drummond needed psychiatric help, and Ostler put a term in the probation order requiring Drummond to take psychiatric treatment as directed by his probation officer.

★ ★ ★

An Income Tax Act charge with four counts was read against Victoria businessman George H. Slater, and was put over to Wednesday for further hearing.

He is charged with evading income taxes totalling $34,123 between November, 1969 and April, 1973, and with making false statements on his returns for the tax years 1970, 1971 and 1972.

★ ★ ★

A man with a lengthy criminal record was given two 90-day concurrent terms for possession of stolen property under $200 and theft under $200.

Roy William Lindley, 67, of 545 Johnson, pleaded guilty.

The theft charge resulted from shoplifting four cartons of cigarettes worth $19.96 April 24 from F. W. Woolworth, 1200 Douglas.

The charge of possessing stolen property concerned having a carton of cigarettes and a wallet Saturday. Police did not say who owned them.

Birkett said Lindley had a record of theft offences going back to the 1940s.

Lindley told Ostler he thought it was good that he had not been in trouble for over a year, and Ostler replied, "Well, for you, it is good."

★ ★ ★

Barbara Faye Coupe, 20, of 420 Catherine Street, was fined $200 after pleading guilty to theft under $200 for shoplifting Saturday cosmetic items worth $3.72 from Shoppers Drug Mart, 1302 Douglas.

And Dorothy Margaret Griffeth, 23, of 438 Richmond, was given a suspended sentence and six months' probation after pleading guilty to the same offence.

She said she had taken cosmetics valued at $4.50 from the same Shoppers Drug Mart Saturday because she was doing a "psychological experiment."

She did not elaborate.

★ ★ ★

There were six convictions for impaired driving: Walter George Hanaka, 33, of 1130 Pandora, received a 24-day sentence to be served on weekends, was placed on probation for the period of his sentence, and was banned from driving for seven months.

Darcy McLeod, 26, of Merritt, was fined $350 and had his licence suspended; David Donald Garland, of 1221 Pearce Crescent, was fined $350; John Michael Soan, 23, of 1593 Rowan, received a $375 fine; Arthur Fauteaux, 32, of 464 Lampson, was banned from driving for two months and fined $400, and David George McNab, 37 of HMCS Restigouche, was fined $390.

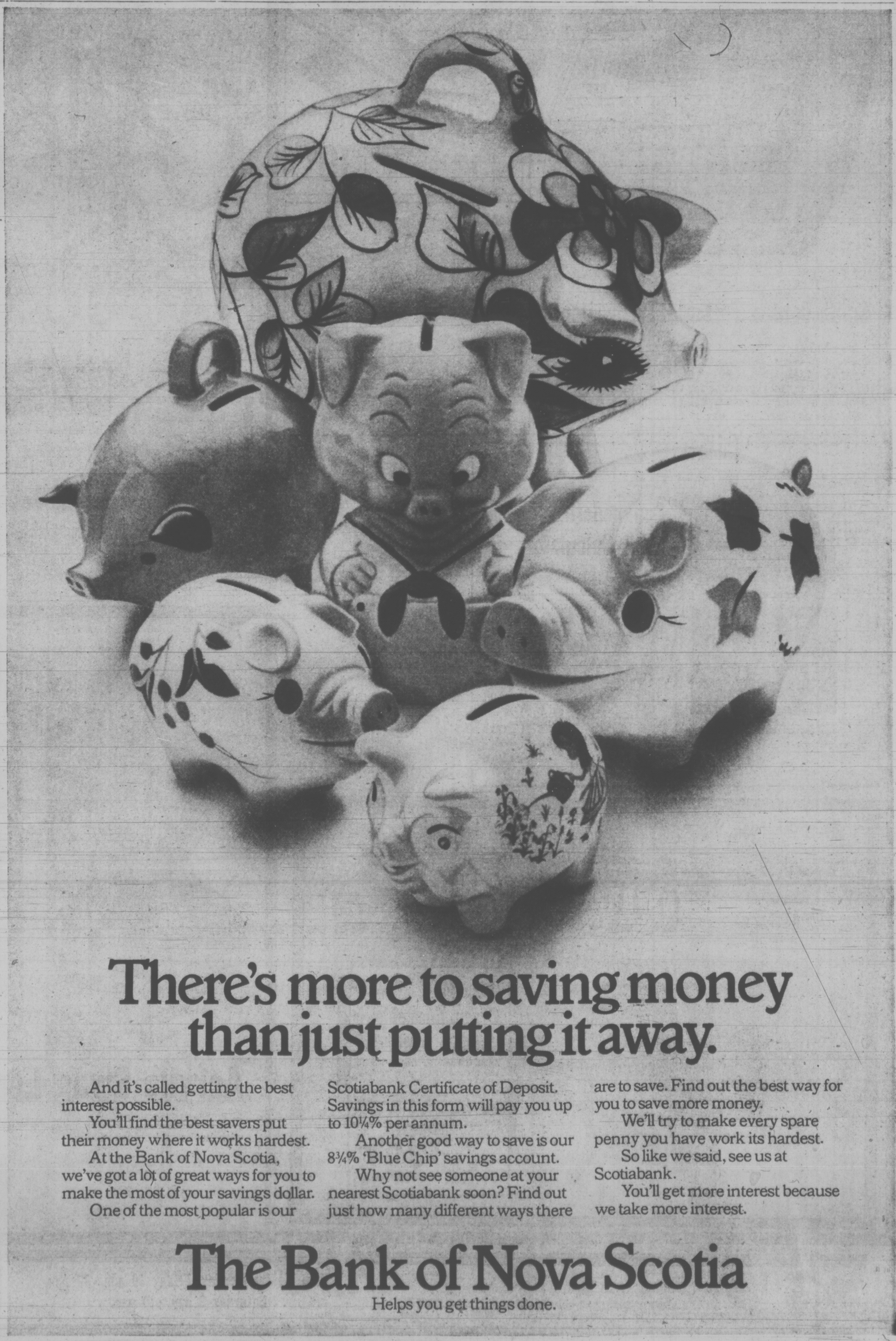

There's more to saving money than just putting it away.

And it's called getting the best interest possible.

You'll find the best savers put their money where it works hardest.

At the Bank of Nova Scotia, we've got a lot of great ways for you to make the most of your savings dollar.

One of the most popular is our Scotiabank Certificate of Deposit. Savings in this form will pay you up to 10¼% per annum.

Another good way to save is our 8¾% 'Blue Chip' savings account.

Why not see someone at your nearest Scotiabank soon? Find out just how many different ways there are to save. Find out the best way for you to save more money.

We'll try to make every spare penny you have work its hardest.

So like we said, see us at Scotiabank.

You'll get more interest because we take more interest.

The Bank of Nova Scotia

Helps you get things done.

Second City Hostel Planned

The Canadian Youth Hostel Association has plans under way for a second youth hostel in Greater Victoria.

A private organization whose members are entitled to hostel services around the world, CYHA is negotiating for property to provide a 100-bed hostel next summer.

Gerald Sauder, local association president, said the group has had difficulty finding a suitable building near the city centre because "any semi-habitable building is immediately grabbed up by the government."

But he is hopeful a second hostel will help relieve pressure on the one now operated by Cool-Aid Services' at 1900 Fernwood.

To help raise funds for the hostel, CYHA is selling memberships and camping gear in a Bastion Square shop.

Meanwhile, this summer Cool Aid's hostel is accommodating about 130 a night and coordinator Laurie smith would like to see another hostel to help with the summer rush.

He said the service wants to wind down its hostel and spend more energy on community counselling services.

Cool Aid's hostel offers a bed, shower, dinner, breakfast and medical and counselling services for 75 cents a day, with a three-day limit.

PR. GEORGE MAN NUNWEILER AIDE

A 30-year-old Prince George lawyer, Stephen M. Wood, has been named ministerial assistant at $17,628 a year to new minister without portfolio Alf Nunweiler.

As minister for northern affairs in B.C., Nunweiler will work out of Prince George, where Wood has been practising law for the past four years.

Wood was raised and educated at Dawson Creek, studied economics, economic geography and law at the University of B.C. and has been a school trustee and chairman of Prince George Community Resources Board.

He is married and will continue to reside with his family at Prince George.

ROSE'S JEWELERS
MID-SUMMER
WATCH SALE
SAVE UP TO
1/2 ON FAMOUS MAKES
PARK FREE
City Parkade on Johnson St.
Easy Terms—Layaway, Chargex
ROSE'S LTD
1317 DOUGLAS ST. JEWELERS

S. AFRICA AD BANNED IN N.Y.

NEW YORK (UP) — Charging that "everyone understands that blacks would not be given the same consideration as whites," New York City's commission on human rights has barred the New York Times from running employment advertisments placed by the Republic of South Africa.

A Times spokesman said the newspaper did not deny having printed ads for jobs in South Africa but said "the ads, on their face, are inoffensive and do not express discrimination."

The commission, however, said that while the ads did not discriminate on the surface, "everybody understands that blacks would not be given the same consideration as whites."

The order stemmed from a complaint filed in October, 1972 by the commission and various groups charging that the practice was racially discriminating against blacks.

The Times immediately filed an appeal on the case in a state court, charging the human rights commission didn't have the right to halt the ads because it constituted "an unwarranted interference with the foreign affairs of the U.S. and the Times.

Court Reporter Shortage With Jurisdiction Hike

Four County Court jurisdictions including Victoria will find the pressure of business heavier after Sept. 1 and to help cope with the rise in lawsuits expected by the attorney-general's department a special course in court reporting is being offered.

Vancouver City College is giving a "crash" course in the operation of court room recording equipment, regarded as a stop-gap measure to fill a need for stenotape machine operators.

An order in council Monday proclaimed a section of the County Court Amendment Act, effective Sept. 1, which increases the court's jurisdiction to $10,000 from $3,000 in the counties of Victoria, Nanaimo, Vancouver and Yale.

Elsewhere there are not adequate courtroom staffing arrangements to cope with an increase in jurisdiction, said a spokesman for the attorney-general.

He said it would take several months for the county courts to build up the desired staff, which was a reason for delaying the increase in jurisdiction to Sept. 1 on Vancouver Island and the lower mainland.

Road Death

VANDERHOOF (CP) — A 20-year-old lower mainland man was killed 12 miles south of here Monday in a single vehicle accident. Police have not released the identity of the driver, lone occupant of the car. An inquest was ordered.

The Corporation of the District of Saanich

ZONING BY-LAW

NOTICE OF PUBLIC HEARING

NOTICE is hereby given that all persons who deem their interest in property affected by any of the following proposed by-laws will be afforded an opportunity to be heard before the Municipal Council on the matters contained therein at a Public Hearing to be held in the Council Chamber, Municipal Hall, 770 Vernon Avenue, on MONDAY, July 29, 1974, commencing at 7:30 p.m.:

(a) "Zoning By-law, 1972, Amendment By-law, 1974, No. 29"—to rezone Lot A, Section 56, Victoria District, Plan 7258, north east corner of Bow and Arrow Roads, from Zone District A-1 (rural) to Zone District RS-2 (detached housing).

(b) "Zoning By-law, 1972, Amendment By-law, 1974, No. 30"—to rezone the Remainder of Part of Parcel A of Part of Lots 13 and 14, Section 8B, Lake District, Plan 2255, junction of Glanford Avenue and Patricia Bay Highway, from Zone District A-1 (rural) to Zone District P-1 (civic institutional).

(c) "Zoning By-law, 1972, Amendment By-law, 1974, No. 31"—to amend Clause (c) of Section 602.5 of Schedule No. 6, to provide that buildings and structures for apartment use shall not have more than four levels of habitable accommodation within the 38-foot height limitation.

A copy of the proposed by-laws may be inspected at the Municipal Hall, 770 Vernon Avenue, between the hours of 8:30 a.m. and 1:00 p.m. and 2:00 p.m. and 4:30 p.m. on any weekday except Saturday or Statutory Holidays.

G. HAYWARD, Municipal Clerk.

Strike Futile In Mexican Jail

MEXICO CITY (UPI) — After 13 days of nothing more than oranges and tea, American and Canadian prisoners at the city's Lecumberri Prison have given up their hunger strike in apparent frustration, their friends said today.

There apparently was no sign of any response to their demands of more help from U.S. officials.

The same friends had relayed information on the strike while jail officials generally refused to comment on it. Late Monday they said six prisoners had been hospitalized for medical problems related to their voluntary starvation.

The prisoners, 68 Americans and seven Canadians, had accused the United States of pressuring Mexico to keep them in jail. Their charges were roundly denied by the U.S. Embassy here.

Shortly after beginning the strike July 9 they also accused the Mexican authorities of torturing them shortly after arrest and mishandling their criminal cases.

Later the prisoners — all in jail on drug smuggling charges — withdrew their complaints against Mexican authorities and focused the protest on the U.S. Embassy.

The prisoners themselves were unable to make a public statement on the reasons for ending the strike. A friend said, "They just weren't getting anywhere."

Ehrlichman Conviction Reversed

WASHINGTON (WP) — U.S. District Judge Gerhard Gesell Monday dismissed one of four counts on which former White House aide John Ehrlichman was convicted by a federal jury here in the Ellsberg break-in case.

Judge Gesell ruled that the charge, which accused Ehrlichman of lying on May 1, 1974, to FBI agents investigating the break-in, was too vague and was too difficult for Ehrlichman to defend against.

". . . The court concludes that Congress did not intend that statute to be applied to statements given to the FBI voluntarily and without oath or verbatim transcription during an interview initiated by the bureau in the course of a criminal investigation," Judge Gesell ruled.

WISER'S
INTERNATIONAL INTRIGUE.
From London: We took the finest British gin and made a perfect Canadian copy. So dry, so crisp, it's obviously Wiser's International Dry Gin.

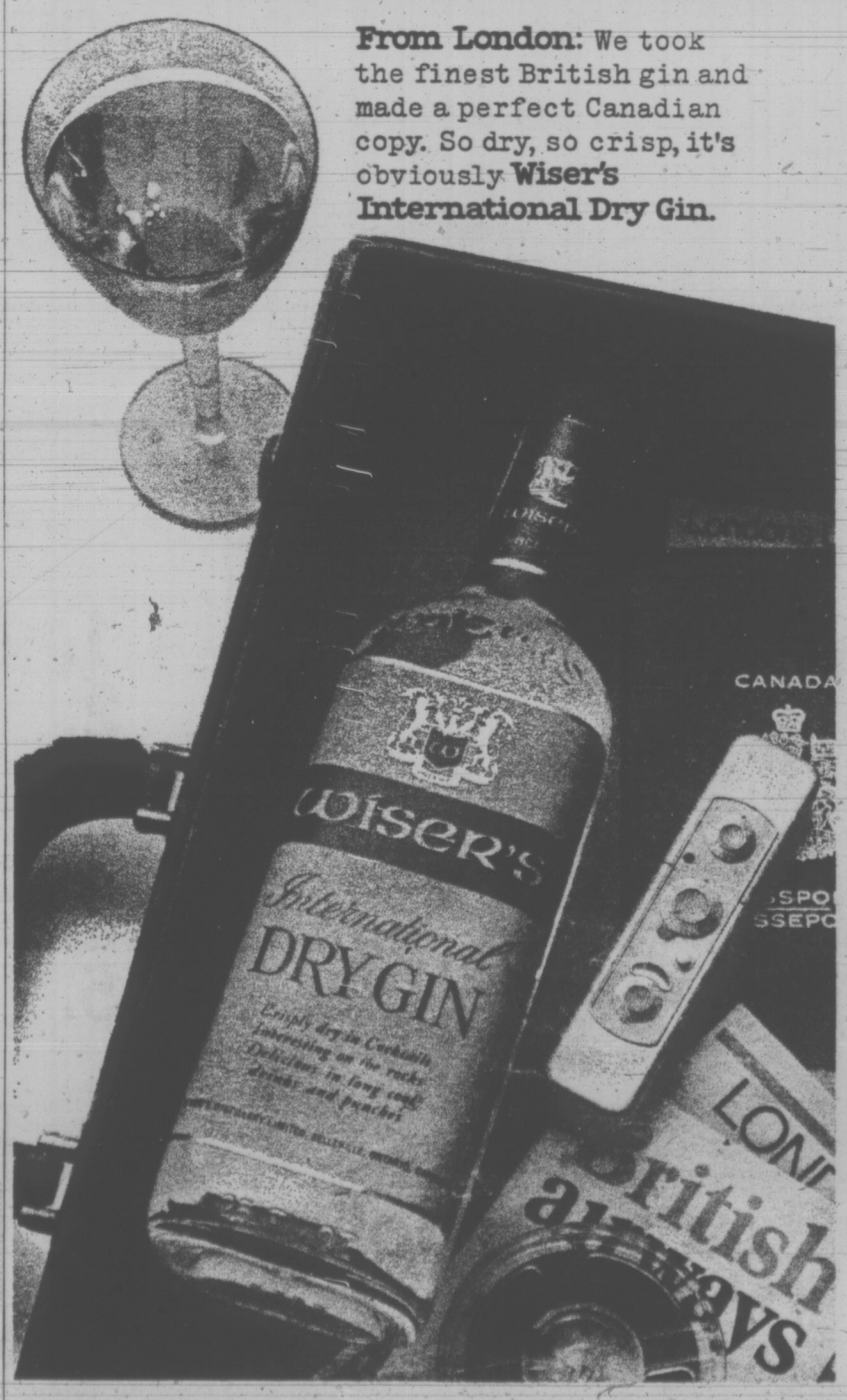

We'll Take
ANY BOAT
In Trade
On a New
REINELL
during our
SUMMER
CLEARANCE
at
WORLD OF PLEASURE
Next to Red Lion Inn

WHEN YOU DON'T NEED IT ANYMORE...
PHONE US!
VICTORIA'S DAILY NEWSPAPERS
classified ads sell!!
386-2121
Monday thru Saturday 8 a.m. to 6 p.m.

the Bay

HOME fashion event

Starts Thursday. Savings start Wednesday in televisions.

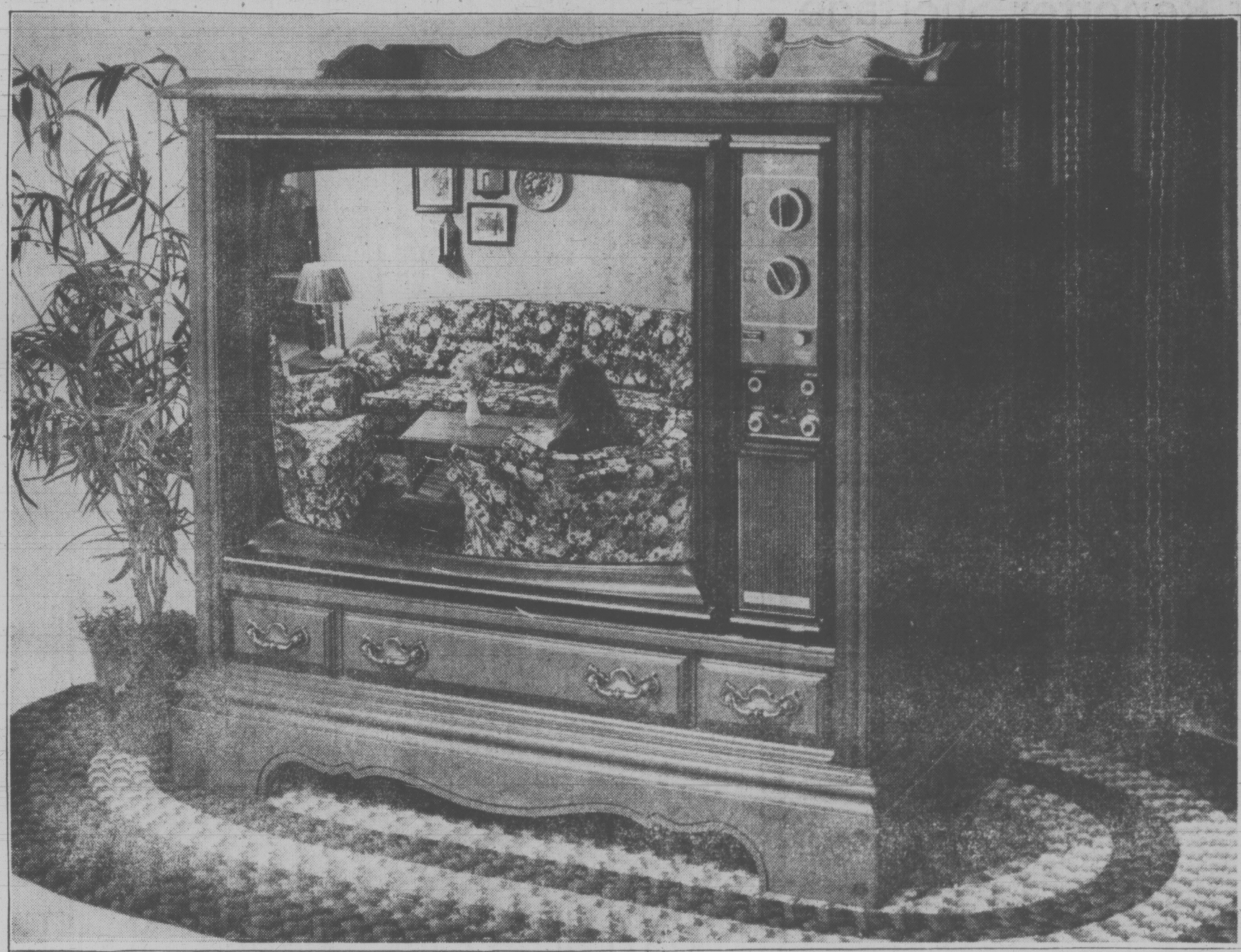

Beautiful colour, beautiful style

The Baycrest 26" solid state Colonial TV Here's the one that looks almost as good **off** as it does on. And the price couldn't look better:

$799

1. 100% solid state chassis and tuners bring your space age performance, and greater dependability than ever before. The only tube is the picture tube.
2. Spectra-Brite black matrix picture tube produces a brighter, more detailed colour image.
3. One Touch tuning system combines automatic fine tuning, automatic chroma control, and colour and tint range lock—all at the push of a button.
4. Instant-on action means no warm-up needed. You get instant sound and instant picture.
5. Lighted channel indicators are clear and easy to read
6. Beautiful Colonial style cabinet with a maple woodgrain finish makes this Baycrest TV a handsome accent to any decor.

Who says you can't take it with you!

The Baycrest 14" solid state portable colour TV Now you can take great colour with you — from room to room, or house to cottage. This solid state portable from Baycrest has a 14 inch picture tube —so you get a lot of beautiful picture in an small, portable cabinet. And that's not all . . .

$369

1. Smartly modern black and white case with a pedestal base.
2. Solid state chassis with instant picture and sound — and no warm-up time.
3. Automatic fine tuning locks in the strongest signal and provides the clearest, sharpest picture possible.
4. Modular transistorized circuits snap in and out for quick (and economical) servicing.
5. Automatic colour and tint controls give you perfect colour from channel to channel, at one touch of the button.

Home Entertainment Centre, Downtown (Sixth floor) Lougheed, Richmond, Surrey, Champlain, Victoria

"Where competitive prices are a policy . . ."

Hudson's Bay Company

DAILY STORE HOURS 9:30 A.M. TO 5:30 P.M. THURSDAY AND FRIDAY TO 9:30 P.M.
PHONE 385-1311. FREE CUSTOMER PARKING

JUST MESSING about with boats, or horses, is a great way to relax on a hot summer's day, and Lorna Filgate had the best of it as she got a one-horsepower tow from husband Jim. Lisa Locherty joined them in the cooling waters of the Sooke River.

—John McKay photo

'Copter Flushes Suspects

By DEREK SIDENIUS
Times Staff

Two burglary suspects gave themselves up early today as an RCMP helicopter circled overhead loud-hailing that a tracking dog was on its way.

The pair, a 16-year-old juvenile and a man in his 30s were to appear in court this afternoon charged with breaking, entering and theft of cigarettes, meat and groceries from Safeway in Sidney and Capital Market in Cordova Bay.

Saanich police said the arrest of a third man is imminent, and they may have him in custody by the time afternoon court convenes.

RCMP in Sidney said a person delivering goods to the Safeway store at 2:50 a.m. noticed the front door had been smashed in and three men in a car leaving the lot.

He gave a description of the car to police.

A half hour later a resident near the Capital Market at Cordova Bay heard a noise and saw the trio drive off.

Police started a search of the area and spotted the car about 1¼ miles away in a farmyard off Sayward Road near the junction with Pat Bay Highway.

As police drove up three men, who apparently had been stashing the loot in the woods, ran off.

RCMP called for the tracking dog in Nanaimo and the helicopter.

An RCMP spokesman said as the helicopter hovered over the area warning the suspects the dog was on the way, two of them gave themselves up.

"They were about 25 yards away in front of us hiding in the bushes," the spokesman said.

Police searched the area for 2½ hours trying to find the third suspect but gave up when the tracking dog followed the scent out of the area.

Most of the $250 worth of goods taken from Safeway and the $200 worth of goods from Capital Market, were recovered.

Vandals Score Cars To Tune of $5,400

An estimated $5,400 damage was done to 54 new and used cars parked on three Victoria car dealerships over the weekend in what the dealers call the worst outbreak of vandalism in years.

Most seriously affected was Peter Pollen Ford, 1060 Yates, where 38 new cars were gouged down their sides and tops with a sharp object. Obscenities were written on some.

Bill Boothman, general manager, estimated damage at $4,000.

Vandals struck a block away at Speedway Motors, 971 Yates, where general manager Roy Passmore said 12 cars including a $10,500, 1973 Jaguar and several campers were scratched and had profanities written on the sides.

Passmore, who said that only the most expensive cars on the lot appeared to have been touched, placed the loss at $1,000.

At the third dealership, Honda Car Centre on the corner of Yates and Quadra, four cars were "very carefully scraped," general manager Michael O'Donnell said. He estimated his repair bill will amount to $400.

"This seems more than a childish prank," he said. "It looks like the work of a real nut."

On one of his cars an intricate design had been carved on a door.

O'Donnell said the vandalism to the three lots appeared to have been spread out over two nights — Saturday and Sunday.

"What if this guy is carrying out a vendetta against car dealers," he mused.

"I'll tell you we are going to be very careful what cars we leave out on the lot."

The three dealers said security during off hours is a problem and all had experienced incidents of vandalism in the past . . . but never to this extent.

"It's inexcusable," said Passmore. "There is no gain for anybody. All it does is bring the prices up."

"But it's hard to do anything security-wise," he said. "We wouldn't want to put dogs out or big fences up just because a few idiots were doing this kind of thing."

Boothman said he was considering increasing surveillance on the Peter Pollen lots during closing hours.

Victoria Times
TUESDAY, JULY 23, 1974 15
SECOND SECTION

Tax Refunds Now Total $1.5 Billion

The federal government has issued income tax refund cheques totalling more than $1.5 billion so far this year — about 66 per cent more than last year — but is not bothered by the lost revenue.

"That is about what the government budgeted for refunds, so it is no problem." said Betty Chalmers, information officer for the Victoria income tax office.

She said there are two main reasons for the sharp increase in refunds:

— Many more married working people are asking to be taxed as though they were single so they will be certain of a refund, as sort of a compulsory savings program.

— A large number of people are buying registered retirement savings plans and qualifying for a refund on taxes.

This year about 72 per cent of the 11.2 million total returns qualified for a refund, just slightly above the average of 70 per cent of taxpayers who usually get a refund.

Just over 3.9 million of the 11.2 million returns filed contained at least one error or item that had to be changed.

Most frequent error was in computing overpayments to the Canada Pension Plan or Unemployment Insurance Commission. Those two sections caused errors on 830,000 forms.

Only a very small number of 1973 taxation forms remain to be processed by the taxation office, less than one per cent of the total.

At 11.2 million, the total number of returns filed was 5.9 per cent more than the previous year.

Laundry for Sale In Labor Dispute

The strike-bound Canadian Linen Supply Company Limited, 947 North Park, is up for sale.

Company manager Ken Smith said today the land and building were listed for sale this week but he hoped this didn't mean an end to the laundry.

"We are selling it as a business," he said.

Smith said the decision to list the property for sale "developed from the demands handed to us" by the Retail, Wholesale and Department Store Union in negotiations.

The union's 57 members went on strike June 5 to back proposals for a new contract, including a $1 an hour wage increase in a one-year agreement. The company offered 93 cents an hour but over two years. Basic pay was $2.92 an hour.

Smith's disclosure that the North Park property is for sale followed a statement from union representative Al Peterson who said Canadian Linen and Nelson's Laundries "appear to be trying to intimidate our members into accepting a settlement on their terms with the threat of closure of these plants.

"Our members and the union will not be coerced or intimidated into accepting substandard wages and conditions by any threats of the employers.

"Our members are prepared to maintain the picket lines until Hell freezes over to obtain adequate wages and conditions."

Under the Labor Code of B.C., if a business is sold, the purchaser is bound by all proceedings under the act prior to the sale.

Peterson said talks with mediator Clive McKee during the last two weeks produced no progress and he said there is "no end to the dispute in the foreseeable future."

CRACKED EGGS OFF THE SHELF

Cracked eggs — a source of low-price protein for low-income earners — are being pushed off the shelf in B.C. stores.

The B.C. agriculture department said today it's revising its shell egg regulations to eliminate the cracked egg classification as a potential source of contamination.

Agriculture Minister David Stupich said the decision to remove "cracks" from the fresh egg market was based on the hazard of bacteria entering eggs through the cracks. He also said transportation has been a problem, with "leakers" causing unsanitary conditions.

The moves bring B.C. into line with revised egg regulations of federal agriculture standards.

Stupich said the health risk factor outweighs any saving enjoyed by purchasers of cracked eggs.

No Evictions Promised Orchard House Tenants

Tenants of the Orchard House highrise apartment in James Bay will not be evicted if they choose not to buy the 99-year leases now being offered on their suites.

That assurance was given today by Bud O'Connor, Victoria office manager for Pacific Strata Services, the agency which is helping Vancouver developer George Mulek sell the leases.

O'Connor said he could understand that some concern had been generated among tenants.

"It's a rather large building and there are bound to be people upset by any change that takes place. But we have no intention of giving notice to anyone."

He said the sale of leasehold property was a relatively new field to B.C. but his firm had researched it thoroughly and was satisfied that it is "a very legitimate form of real estate selling."

When Pacific Strata Services became involved in offering leases at Orchard House, he said there were signs that tenants had been concerned as to their tenure. For that reason it put out a "quick notice to tenants indicating briefly what was happening as a means of quietening the situation down."

Since then three display suites had been redecorated and the firm had assembled a "sales package" giving full details of the lease offer and the financing available "at a rate well below the going rate."

O'Connor said the firm's sales program will be directed strictly to already-vacant suites and those that become vacant through normal attrition.

Rent Investigations Too Costly: Young

Municipalities don't have the expertise or time to investigate each application for exemption from the province's eight per cent rental control limit, Esquimalt Mayor Art Young said Today.

"I think it's the provincial government's responsibility, and I just hope the government gets on with the the legislation soon," he said.

The current eight-per-cent ceiling on annual rent increases will be replaced later this year by a more detailed system that will take into consideration varying costs to landlords in different parts of the province.

In the meantime, said Young, municipalities are expected to investigate applications by landlords for rent increases over and above the ceiling, and declare blanket exemptions for specific areas if they are justified.

"we can't do it for one apartment, just because a landlord says he's going bankrupt. A squad of investigators, including a chartered accountant, would be needed to investigate each application.

"And yet the only way a landlord can have his case investigated before final legislation is to take it to the municipality."

Young voiced his comments after Esquimalt council referred to committee an application by Halfway House V.L Ltd., for exemption of some of its holdings.

Young said the application was the first one formally received by council, "but we've had many calls and queries about the exemptions from the Residential Premises Interim Rent Stabilization Act.

"And because of limited resources we can't get on with the investigations."

Western Lottery Sales Booming

An estimated half the B.C. share of Western Canada Lottery tickets have been distributed in the first week of its operation in this province.

Response to the new method of raising funds for cultural, athletic and heritage activities in B.C. has been so strong from potential ticket sellers that additional staff has been hired at the lottery's temporary location in the Legislative Buildings.

From Aug. 6, B.C. participation in the Western Canada Lottery will be directed by the present director of the Manitoba Lotteries Commission, John A. Stewart, in Winnipeg.

He was appointed by order-in-council Monday at a salary of between $17,000 and $20,000 a year.

Meanwhile, more than 70,000 books of the $2.50 lottery tickets — at 12 to a book — have been let out to qualifying community non-profit organizations and to individuals authorized to sell tickets on their own for $5 return per book.

Applications from organizations are being processed through the mail in the Cedar Committee Room just outside the legislative chamber while individual sales are being handed in the sergeant-at-arms office down the corridor.

The B.C. lotteries branch was to have moved into its own quarters early this month, but a new structure at 1008 Langley has not been finished and occupancy has been postponed another week or two. Offices will occupy two floors in the building.

Stewart has been in the Manitoba lottery post since 1971, prior to which he was engaged over a period of 30 years mainly in radio and television sales and administration.

Before returning to Winnipeg to wind up his responsibilities there, Stewart said he was excited by the challenge of organizing the lotteries branch in B.C.

Sales began last week for the first $750,000 draw offering $250,000 first prize to be made in October.

Up to 35 per cent of proceeds may be retained by licensed sales agencies, while in the first year of operation the province expects to receive a share of some $2.5 million for redistribution to cultural, athletic and heritage activities.

C.A.S.E. Slams Plaza Spread

Development of small shopping and business areas instead of shopping plazas is urged in a brief by the Citizens Association to Save the Environment (C.A.S.E.).

The brief, entitled Comments on the Victoria and Metropolitan Area Region Plan, was submitted to the Capital Region District and the provincial government.

The brief states that many of the present shopping centres "are stark, garish nonentities dominated by sterile areas of blacktop for automobiles."

"To allow the proliferation of more of these monstrosities dominated by the large national stores does not enhance local environments," it adds.

It urges that small and local businessmen be encouraged to plan and develop small shopping areas with the aid of local architects and people interested in maintaining the region's environmental quality.

The brief also urges all levels of government to plan for zero growth.

This would entail, it states, a review of the national immigration policy.

"Large influx of population into an attractive area can well destroy or seriously mar the very essence that initially made it attractive," it said. "This is already happening in Vancouver, in Kamloops, and in the opinion of many is happening in the Capital Region District."

It states that Capital region proposal for urban growth in the Colwood, Langford and Highland areas, is unnecessary.

Other recommendations are:

Bicycle lanes be abundantly provided within the district with parking facilities in present automobile parking areas.

Enaction of legislation to control noise.

Municipalities Mark Aug. 5

B.C. Day on Aug. 5 will be a holiday for employees of the four core municipalities and three school districts.

The only civic workers who haven't been informed whether they will get that day off are those employed by the Capital Regional District. But they may learn their fate Wednesday, following the regional board meeting.

ZAP! ZONK! $3,000 GONE

Between $1,000 and $3,000 worth of comic books was stolen over the weekend from Junction Books, 587 Johnson, Victoria police reported today.

The books were collector items individually sealed with cellophane.

About $45 in cash was also taken.

Thieves entered the book store by smashing a reinforced window at the rear of the building.

Sewer Talks Private

Saanich council went into private session Monday night to discuss the planned extension of sewers in the municipality.

Mayor Ed Lum told the 20 people who had turned out to hear the discussions that the meeting was to be held in private because of the "contentious issues to be discussed."

Ald. William Noel said today the meeting was held to discuss exactly where the new sewer lines would go and that any information released might lead to land speculation.

Noel said some "reasonably firm recommendations" had come out of the meeting and that the municipality's administrative staff had been asked to come up with "more clearly defined proposals" for the aldermen to discuss.

Injured Biker

Gary Mearnes, 22, of Cortes Island near Campbell River is in fair to poor condition in Victoria General Hospital with injuries received when his motorcycle collided with a truck near his home Saturday.

Mearnes was flown to Victoria by a Pacific Rescue Centre helicopter.

YOUTH COMES FIRST

Youth programs head the list of priorities for $1 million worth of neighborhood improvement in Victoria West, community co-ordinator Kay Woods said today.

That was the consensus of Vic West residents at an informal meeting Monday which discussed the Neighborhood Improvement Program.

Although she "wasn't that pleased with the turnout of only 19 residents," she hoped more interest will be generated.

"A hard core of toughs in Vic West is very noticeable but can be corrected and changed if we have facilities to work from," she said.

At the meeting Keith Vinden, vice-principal of Victoria West elementary school, said juvenile delinquency had declined in the area since the founding of Vic West Neighborhood Centre and the construction of a new elementary school but "it's time we had more things for kids to do."

"There are a lot of truly unconcerned people in Vic West," said Vinden, "I know. I teach their kids."

He said there are about 1,283 heads of families absent from the meeting, adding a lot of people will have to "get off their butts," if they expect to take advantage of the NIP program.

Other priorities thus far earmarked by residents are a community centre, more traffic controls, and upgrading of the community's two parks, Bamfield and Vict West.

Mrs. Woods said the community has until the end of August to conduct a survey, analyze the wants of community residents and decide what improvements to ask for.

"If we don't get anything else out of NIP," said Mrs. Woods," we are going to get community interest going."

City Insures Against Tripping Up

By PAUL MOSS
Times Staff

Like any reasonably large organization, the city of Victoria is liable to be liable — for its actions, its inaction, its oversights and its just-plain negligence.

Pedestrians tripping over uneven curbs or ruining their new shoes in unprotected wet cement, boulevard-trimming lawnmowers that shoot stones at residents' windows, backed-up storm drains clogged with unswept leaves . . . all such accidents and mishaps can and frequently do result in damage claims against the city by those aggrieved.

Last year, for example, there were 73 claims and the total to date in 1974 is 47.

For the most part they are modest ones, but the ever-cautious city administration believes in taking no chances and therefore has a hefty $2 million insurance policy for public liability.

The premium for this is $14,000 a year, which has remained fairly constant in recent years although it went up a few years ago when the city branched out into such new spheres of activity as running the McPherson Playhouse.

City comptroller Mason Sheldrick says there's a straightforward system for processing the claims, and establishing the basic question whether there has been any misfeasance (improper conduct in public office) or nonfeasance (the omission of something that ought to be done).

Say for instance a passer-by rips his new jacket on a nasty nail protruding from a city fence, and decides to seek compensation.

Under the Municipal Act regulations, he must inform the city within 60 days, his notice in writing setting out the time, place and manner in which the damage was sustained.

The appropriate city department is then asked to investigate — more often than not this turns out to be the city engineer's department — photographs are taken at the offending location and then the whole package of information is passed on to the insurance company adjuster.

The adjuster will investigate the incident, contact the person concerned and then either accept or deny liability on behalf of the city.

If the decision is to reject the claim, the claimant can seek recourse through the courts and in that case the insurance company hires its own defence layers.

In any event, as the process by that stage is effectively out of city hands, Sheldrick's department has no records of the number of successful claims or the amounts involved.

This year the city has rid itself of one liability burden, that concerning city vehicles which are now covered under the ICBC plan, but acquired another.

Under the new Police Act, the city is responsible for any damage suffered as a result of any wrongdoing by its policemen, notes city solicitor Jakob de Villiers.

Alvarez-Welch Medical Report

By DR. WALTER ALVAREZ

There has just come to my desk a pamphlet containing a wonderful list of places in each state where a hay fever sufferer will be able to escape the ragweed pollen that each year, around August first, can cause much misery, with sneezing and wheezing, sniffling and tearing of the eyes.

A pamphlet such as this one, put out as a kindly public service without touting of drugs or any charge by the Abbott Laboratories, can be very helpful, because it gives a state-by-state listing, compiled by the pollen and mold committee of the American Academy of Allergy, of places where there is little or no ragweed pollen, and places where it is likely to be bad. The reader can also learn which seasons are likely to be best and worst for hay fever sufferers in a certain area of the country. If I had hay fever I would certainly want to consult this list before deciding where to go for a summer vacation.

Many people have asked me if they should move permanently to a certain part of the country to escape from troublesome pollens, and I tell them of the mover I once know who spent much of his time moving people's furniture back to Minnesota from the southwest or the south, after they had found that they were no better off in the new climate.

The best thing to do, if you have some kind of disease that you think may be less distressing in a new climate, is to visit there for awhile, staying perhaps through several seasons before moving all your belongings and selling your home, to be sure that there is not something about the new place that can also cause discomfort. For example, my daughter once went to the Southwest to escape from ragweed pollen, and found that she was also allergic to the sagebrush which grew in the desert nearby.

People who want a copy of the list, in the pamphlet "Hay Fever Holiday," can write to Mr. Sam Huff at the Abbott Laboratories, Abbott Park, North Chicago, Ill. 60064.

GRAPE DIET

I am interested and saddened to see that there is a return of interest in the "grape diet" as a supposed cancer cure. Apparently it has come with the current popularity of health foods and stores.

The grape diet for cancer was first proposed by a Dr. Johanna Brandt, a doctor of naturopathy, who said she "accidentally discovered" that an exclusive grape diet was a cure for cancer. She wrote a book about it in 1928, and by 1968 it had gone through 24 printings!

There is an article about the "grape cure" in that splendid little journal "Ca — Cancer Journal for Clinicians," published by the American Cancer Society. They have a helpful section on unproven methods of cancer management, giving the history and an evaluation of such supposed treatments as the grape diet.

I read that in 1940, the Federal Trade Commission ordered that Dr. Brandt's "misrepresentations be discontinued" and in 1949 the Council on Pharmacy and Chemistry of the American Medical Association issued a cease and desist order. Then in 1962 the California Cancer Advisory Council issued a cease and desist order.

The Federal Trade commission objected to Dr. Brandt's book because in it she gave the idea that she had cured herself of cancer through the use of grapes alone, and in addition, claimed that a diet of grapes would cure practically all other diseases, by getting rid of "poisons due to uneliminated waste" in the bowel. That idea of autointoxication by the contents of the bowel is an old one that I disproved years ago. Dr. Brandt claimed that cancer was the result of constipation, but if she had studied gastroenterology as I have, she would have known that constipation often is a danger signal that a cancer has grown so much that it is blocking the bowel.

Recently, I chatted with some people who feel that persons with hopelessly scattered cancer should have a right to test every quack cancer cure that comes along. I certainly wish that they were right, but in my 69 years of busy practice I have seen so many valueless "cancer cures" promoted; all were declared useless by experts and in every case the experts proved to be right. Today many of the "cures" are available only in a foreign country.

Sometimes, the day the able government chemists analyze the supposed "cure" they can see it is useless. To show what I mean, I have read in many articles that the Koch cure is nothing but water.

We'll Take
ANY BOAT
In Trade
On a New
REINELL
during our
SUMMER
CLEARANCE
at
WORLD OF PLEASURE
Next to Red Lion Inn

'WASN'T BORN RICH'

PEORIA, Ill. (AP) — Big John Robinson rose from a $1-a-day field hand to run a barbecue business grossing $500,000 a year.

"It can be done," said Robinson. "You see it can be done. I did it and my wife did it. Work—I believe that's the only way to get ahead if you wasn't born rich."

As a teen-ager, Robinson sweated in the Mississippi cottonfields. He came to Peoria in the 1940s, rented a small room for $7 a week and got a job as a butcher for 65 cents an hour.

Robinson now owns the building containing his old room. He buys two new custom luxury cars a year; has his suits made by a Chicago tailor and displays with pride his 19-room living quarters.

"I like nice things," he said. "I like nice cars, nice suits. I like to build things. And my wife, that was my whole life, working hard to get her things she really wanted."

Robinson was born on a Mississippi farm to a 14-year-old mother who died when he was five. He was raised by the white owner of the farm where he learned a recipe for barbecue sauce from an elderly one-eyed cook.

In 1949, Robinson, while working as a butcher, spent about six months and $300 constructing a small take-out restaurant in Peoria. At first he only had enough money to buy 15 pounds of ribs at a time.

The hours have been long and in 25 years Robinson has taken only three weeks' vacation.

But now Big John's Bar-B-Q Pit employs 11 persons, has three delivery trucks, a large catering van, dining facilities and on a good day sells 900 pounds of ribs.

Although he is black, Robinson generally has refrained from joining black community organizations. He said that had brought some criticism.

"If I don't lean to one organization or race then no one's got nothing to point at me and say: 'You're just a one-race guy.' "

COY PUCKETT holds up a turnip from her family garden at Granger, Utah. It is centred with a school class ring dated 1945. She said vegetable grew through ring likely dropped by someone when her homesite was a farmer's field. "I only wish it were a carat," she said.

Alcoholic Image Distorted

EDMONTON (CP) — Alcoholics are stigmatized as strange, weak-willed criminals without the right to claim they are really sick, says the associate director of Washington State University's alcoholism training unit.

Lorne Phillips, in a paper presented to a recent conference of the Canadian Federation of Alcohol and Drug Dependencies, criticized Alcoholics Anonymous for perpetuating the belief that alcoholism is something to be ashamed of and hidden.

People involved in alcoholism rehabilitation "are near stagnation in many respects and often are close-minded, self-righteous and unwilling to try anything new."

"We insist each client we get must accept this label of deviant and in turn accept the deviant role we in the profession prescribe."

He described treatment personnel as conservative, with values, attitudes and procedures four decades old.

"We try to treat the individual alcoholic with all his related problems such as family breakdown, job loss, inability to handle stress, and health problems, knowing probably less than 10 per cent even get to a treatment program.

"No wonder our efforts, while high on dedication, have been low on success.

"It is strange that we have been willing to employ people with a minimum of training to deal with the emotional, physical, social and spiritual problems an alcoholic is liable to exhibit."

In the past the only people willing to tackle alcoholism treatment were those who had been afflicted. But Mr. Phillips expressed amazement at today's attitude that "we were the only people really concerned, so we are still the only ones who can and should deal with the problem."

People in the field seemed to think the "school of hard knocks" is more than equal to formal training in psychology, sociology, physiology, or pharmacology.

The most important qualification for personnel was an understanding personality, but the ability to know and deal with the situation with objective efficiency also should be an important factor.

dear abby

Cut Jim Loose

DEAR ABBY: I am 23, not pretty and don't have a good figure. I don't even have an education. I had to quit school in the sixth grade to work as a car hop to support my mother and two other kids in our family, so you can see I have nothing to offer a man except love.

A year ago, I started seeing a married man I'll call Jim. I'm not making excuses for myself. I knew it was wrong, but I really cared for him and was too weak to break it off. Jim is 33 and his wife is 27. They've been married for seven years and have been wanting a baby, but couldn't have any. They've been on a waiting list to adopt for two years.

I am pregnant by Jim, and now I am facing a big decision. Jim told his wife all about us, and I even met her. They want me to have this baby so they can adopt it. I love Jim and want to do what is right. I'm sure my baby would have a good home with them, but what about me? I'm too far along for abortion now. Please help me. BIG PROBLEM

DEAR PROBLEM: My advice to you is to end the relationship with Jim now. If possible, relocate. I can provide you with the names of some reliable homes for unwed mothers in your area. If you want to give your baby up for adoption, do it through a legitimate agency. I see nothing but problems (for you and for Jim and his wife) if you let them adopt your baby. Please let me hear from you again. I care.

DEAR ABBY: Ten months ago, my boyfriend and I were secretly married. At the time, my parents did not like him, and wouldn't have given us their consent had we asked. (That's why we were secretly married.)

My husband and I have a wonderful relationship, although we haven't openly lived together. In the meantime, my parents have gotten to know him better, and would not be opposed to my marrying him if I were to bring it up now. We can't decide whether to tell them the truth, or to go through with another marriage ceremony and say nothing about the fact that we've been married for nearly a year.

We don't want to hurt them by announcing that we're already married; neither do we want to continue the cover-up. What should we do? UNDECIDED

DEAR UNDECIDED: Tell your parents. Then decide whether you want to go through another marriage ceremony or not. If your first was a civil ceremony, perhaps your parents would enjoy witnessing a religious one.

DEAR ABBY: I don't know why anyone should be so uptight about the expression "Jewing down." It's not meant to put down Jews.

Almost all Europeans do business that way. And so do most Asians. It means to bargain, negotiate or haggle.

I heard one Italian merchant say that when Americans pay the first price asked, it takes all the fun out of selling.

I'm not a Jew, but I enjoy Jewing people down. JEWER DOWNER

DEAR DOWNER: To each his own. But sensitive people who deplore ethnic references would find this expression offensive.

INCREDIBLE!
$139

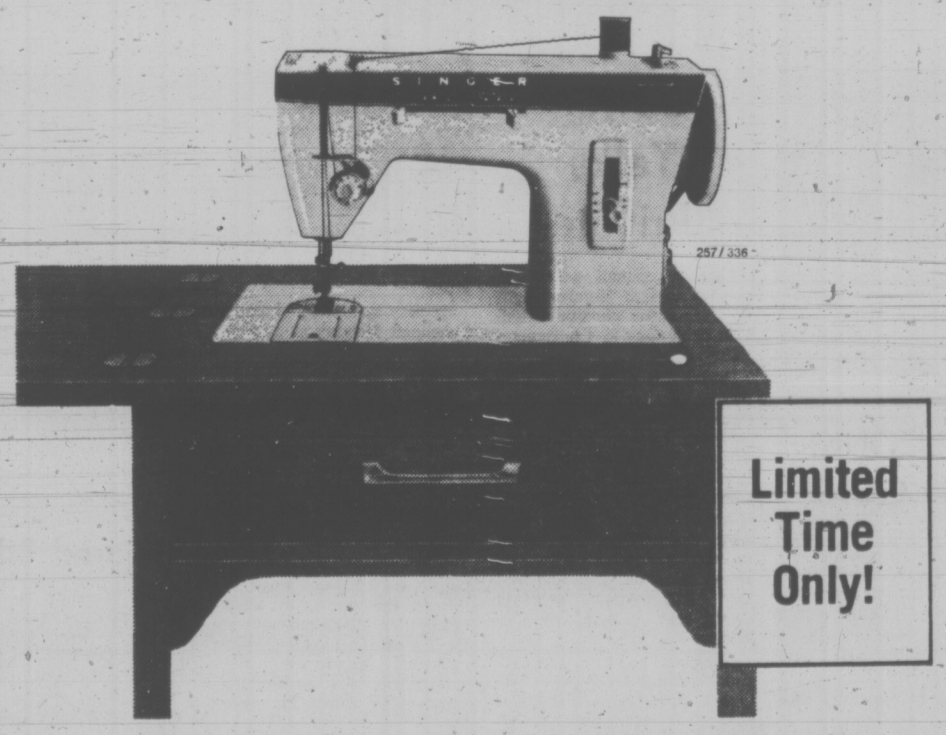

You may never again see a quality Singer Sewing Machine with cabinet for this exceptionally low, low price!

Right now, you can get a fantastic Fashion Mate* Zig-Zag Sewing Machine plus beautiful Sherbrooke Cabinet for an incredible $139!

But more than that, you'll be sewing and saving with the finest Singer quality features.

- Extra wide zig-zag and straight stitches.
- Exclusive Singer front drop-in bobbin.
- Snap-on presser foot.
- 3 Needle positions at the flick of a finger.
- Bobbin winder release to prevent overwinding.
- Beautiful contemporary cabinet in durable laminated walnut finish.

Sure we're best. We taught the world to sew.

SINGER
SEWING CENTRES AND PARTICIPATING APPROVED DEALERS.
388-6291
Hillside SHOPPING CENTRE such a pleasant place to shop
*Trademark of Singer Company of Canada Ltd.

JELLY SIDE DOWN
nancy stahl

Outer Mongolia An Easier Move

I am fully convinced that it would be relatively easy to move to Outer Mongolia.

Were I spending $3,875.83 on shipping charges, an extra $167.50 for professional packing would be so insignificant as to be completely inconsequential.

Unfortunately, I am not moving to Outer Mongolia next Wednesday. I am moving to a house six blocks away. When you are moving to a house six blocks away, an extra $167.50 for professional packing is VERY consequential. In fact, you do not even pack; you simply put Things in Boxes.

If I were moving to Outer Mongolia next Wednesday, a packer would wrap my meat thermometer in clean paper, place it neatly in a box marked "Kitchen Utensils," and put the box on a truck.

Since I am only moving six blocks away, my meat thermometer became a Thing which I vaguely remember wrapping in a red pot holder two weeks ago and putting in a box marked "Johnny walker Red Label." Unfortunately, there are seventeen boxes marked "Johnny Walker Red Label" lying about the house waiting to be tripped over, any one of which could conceivably contain a meat thermometer wrapped in a red pot holder.

Now I could unpack all seventeen boxes. Mind you, I would rather be hung by my heels over a live volcano, but I COULD unpack all seventeen bodes. On the other hand, perhaps I could do without my meat thermometer.

But I certainly can't do without the horizontal-hold knob from the TV, my car keys, the standing rib roast into which I was going to put the meat thermometer, and the dog, all of which have disappeared and presumably have been packed as well.

YOUR HOROSCOPE

Forecast for Wed., July 24

By SYDNEY OMARR

ARIES (March 21-April 19): Accent is on pacing. Moderation is key. Avoid extremes. You have persons working in your behalf — but this is a quiet, gradual procedure. Pisces, Virgo individuals could be involved. Keep basic appointments, resolutions. Don't rush to judgment.

TAURUS (April 20-May 20): You imprint style. You leave a mark. Relationships are serious. Don't play games with emotions. You could be enticed by one who seems to have an abundance of charm. Key is to remember commitments, to realize that you have been trusted with responsibilities. Keep your head!

GEMINI (May 21-June 20): You are able to imbue others with enthusiasm. Your ideas jell, click and produce results. What you do now has long-range effect. Know it and act accordingly. Aries, Libra persons figure prominently. Finish project, assignment.

CANCER (June 21-July 22): Study Gemini message for valid hint. You come in contact with new, different situations. You are challenged. Be independent in thought, attitude, stance. Short trip involving close neighbor or relative could be featured.

LEO (July 23-Aug. 22): What you collected or saved has greater value than was apparent. Get appraisal. Be aware of what you want to keep or sell. Aquarian could help by lending benefit of experience. Old debt is repaid in unusual way. Be receptive.

VIRGO (Aug. 23-Sept. 22): Sense of humor is now main ally. Circumstances favor your efforts. But those who usually are on time and meticulous may be late and sloppy. Be self-reliant. Promises are made and could be sincere, but your own capabilities create desired results.

LIBRA (Sept. 23-Oct. 22): You may find yourself painted into emotional corner. Don't panic. Ride with tide. Details are numerous and so is red tape. If patient, you win. Otherwise, mistakes are repeated. The choice is your own. Work quietly behind the scenes.

SCORPIO (Oct. 23-Nov. 21): You know what to do to bring desires closer to reality. You have right contacts, information. Accent is on friendly persuasion. Win your way. Be ready for change, travel, variety. Holiday spirit could prevail. Enjoy!

SAGGITARIUS (Nov. 22-Dec. 21): You get results. Persons in positions of authority are aware of it and you gain added recognition. Standing in community is elevated. Taurus, Libra persons play significant roles. Family member admits you were correct.

CAPRICORN (Dec. 22-Jan. 19): You find answers within. You feel stronger because you strike chord of truth. Write, express, advertise and publish. Spread views. Have faith in your own philosophy. Open lines of communication. You will properly interpret cryptic message.

AQUARIUS (Jan. 20-Feb. 18): Practical matters dominate. Settlement involving taxes, debts is indicated. Mate, partner could be involved. Older person means well but methods could be outmoded. Know it and do something about it. Means streamline procedures.

PISCES (Feb. 19-March 20): Lie low; play waiting game. Do plenty of listening, observing. Accent is on completion of legal brief, of final touches on distribution plan. If single, you may be seriously considering marriage. It is that kind of day!

IF TODAY IS YOUR BIRTHDAY you have melodious voice, can teach and you are a natural diplomat. October will be one of your most important months of 1974. Taurus, Libra persons play important roles in your life. You are drawn to the theatre and can be dramatic in everyday affairs. You are affectionate, emotional and have qualitry of warmth which is unique, appealing.

family

Fewer Couples Fake Marriage At Hotel Desk

By ROBERT LINDSEY

NEW YORK (NYT)—Hotels and motels are beginning to encounter a new phenomenon: unmarried couples who insist on registering as unmarried couples.

Apparently as a result of a shift in social attitudes as well as a side effect of the feminist movement, some women on overnight trysts with men who aren't their husbands are refusing to masquerade, in the time-honored fashion, as a wife. They are sharing a room but insisting on registering under their own names.

Fewer Insist

And more and more hotels and motels that, until not many years ago, would insist on some overt indication of legitimacy (a wedding ring, some luggage, sometimes even a marriage license), are now accepting the couples who will not register as Mr. and Mrs.

"It happens several times a month," said Eric Umstad, assistant manager of the 250-room Mariott Inn in Berkeley, Calif. "It's just not worth hassling over if they are respectable looking. We're not here to worry about moral conduct."

Roy Lake, who manages the U.S. Grant Hotel in San Diego, recalled how years ago his job at a Chicago hotel included checking couple's marriage licenses, and said: "We still get Mr. and Mrs. John Smith and Mr. and Mrs. Bill Jones. But, he added, more and more women are claiming their own names at the registration desk.

Why do couples register in this fashion? A Chicago woman in her mid-30's who has recently begun insisting on using her own name on overnight trips with men said it reduced the shame she used to feel on such occasions. "It makes you feel cleaner," she said.

Nevertheless, according to hotel and motel managers interviewed recently in several cities across the country, the vast majority of unmarried coupls sill goet through h couples still go through the traditional charade of pretending to be married when they check in.

Appearance Counts

And the innkeepers prefer it that way. Emphasizing that they were generally more concerned with appearance than reality most said they had no objections to accepting an unmarried couple — but not to the point of permitting a woman using her own name to share a room with a man.

Nevertheless, the motel and hotel men said they are encountering more such couples, particularly in hostelries in or near colleges and along the East and West Coasts.

To test how permissive hotels and motels had become in this regard, reporters recently attempted to reserve a room together for a man and woman with different surnames at several hotels and motels in eight cities — New York, Chicago, San Francisco, Cincinnati, San Diego, New Orleans, Washington, and Lincoln, Neb.

About one-third of the hotels and motels refused to accept the reservations. In most cases, clerks at establishments that turned down the couples advised them instead to sign in as Mr. and Mrs.

In New York, of eight hotels checked, five took reservations for a man and a woman with a different surname and "Miss" affixed to her first name.

The inquiry produced some curious indicators of contemporary moral codes: No difficulty was encountered, for example, reserving a room at the Plaza Hotel, the fashionable city landmark overlooking Central Park. But a reservations clerk at the Hotel Dixie, on 42nd Street in the midst of the Times Square honky tonk, refused, However, she volunteered that the couple could register if they would sign in as husband and wife.

Warm Welcome

During the 1930's and through most of the 50's, many major hotels and motels actively sought to keep out unmarried couples. There was usually an inquisitive search for a wedding ring, sometimes a request for a marriage license and occasionally even an interview with the hotel detective.

But these days, for the most part, all that unmarried couples can expect in most places — especially if they are willing to keep up appearances as husband-and-wife — is a warm welcome, according to the recent interviews.

To a large extent, the hotel men conceded the growing number of couples who prefer to register under separate names were merely acknowledging reality and challenging hypocritical attitudes.

COMEDIAN TOMMY SMOTHERS and his new wife, the former Rochelle Robley, pose for pictures with his son and her seven children in Los Angeles after they were married last Wednesday in Las Vegas. A discussion on blended families (families with children from previous marriages) will be held in Victoria by the department of human resources in the lounge of the Junction Centre Building at 7:30 p.m. Thursday, July 25. The meeting is the fourth conducted by the department recently.

Alberta Adopts Yummy Rummy

EDMONTON (CP) — Yummy Rummy is being played in Alberta schools. The game is part of a food-in-school pilot project involving nutrition education, and will resume in September.

In Yummy Rummy, children are dealt five cards each. Instead of spades and hearts, cards show hamburger, milk, apples, carrots and bread, along with some of the "bad" foods such as soda pop. Each card has a point value — 20 for milk, zero for pop. When the winner collects a full-course meal, he yells Yummy Rummy.

The pilot project began when a Nutrition Canada survey, issued last fall, disclosed teenagers are among the most undernourished Canadians. The Alberta department of agriculture decided to do something.

Devising the food-in-school program, the department tried it out in four Edmonton elementary schools and in one school each in Calgary, Wetaskiwin, Lakedale and Okotoks.

Some have been operating since fall others were started in January and an extra program, for kindergarten children, was introduced a few months ago.

It is difficult to calculate the total cost for the 2,000 children involved, says Edna Clark of the agriculture department's consumer market section. In the program, education is balanced with actual food items.

At some schools, children get a carton of milk before 9 a.m. classes. In others, they get a small snack at recess — perhaps a peanut butter sandwich or raisins and a celery stick, coupled with orange juice or milk.

A team of home economists and nutrition specialists from the agriculture department show a film on nutrition, then teach some of the basics of food nutrients.

"What we hope is that teachers will be motivated to carry on the work themselves," said Lorraine Rea, co-ordinator of the four Edmonton projects.

Besides traditional educational aids such as nutrient charts and food models, the department provides puzzles and games such as Yummy Rummy to help children gain awareness of good nutrition.

Teachers, parents and students were evaluating the projects.

Edna Clark hoped to have a report this summer so "decisions can be made before the new school year begins."

If the conclusions were favorable the program might be extended.

Drugs Disrupt Hospital Cycle

By LAWRENCE ALTMAN

NEW YORK (NYT) — Misuse of antibiotic drugs has had "a devastating effect" on the ecology of hospital infections, caused people needlessly to suffer toxic reactions, led to misdiagnoses and aggravated the rising costs of health care, according to doctors writing in the current issues of two medical journals.

The doctors criticized their colleagues for prescribing antibiotics for viral infections and other conditions against which, they said, these drugs are ineffective. When antibiotics are truly needed, they said, misuse occurs because doctors often choose the wrong drug or prescribe the correct one in incorrect dosage or duration.

The doctors also cited the practice of "blindly" treating a fever or infection with an antibiotic without taking necessary diagnostic steps. Such improper shortcuts, which fail to identify the specific cause of the condition, can adversely affect patient care. Fevers are not always caused by infections.

"The patient pays the costs" in terms of money and damage, three University of Wisconsin doctors wrote in the October issue of the Annals of Internal Medicine. The physicians, Calvin M. Kunin, Thelma Tupasi and William A. Craig, said that repeated criticisms of the misuse of antibiotics had led to "little over-all change in (doctors') prescription practices."

The doctors, who are specialists in infectious disease, said that patients and drug companies were also responsible for the "wasteful" and "dangerous" practice that has led to production of enough of the eight most commonly used antibiotics to treat two infections for every American each year. The average American is estimated to have no more than one such illness requiring antibiotic treatment every five years.

The overuse of antibiotics is part of a broader problem, the doctors said, adding that "we are now in an era of explosion in the use of all drugs."

An editorial in a recent issue of the Journal of the American Medical Association assailed the overuse of antibiotics as an "unnecessary expenditure for patient care" at a time when rising costs and the complexities of modern medicine have combined" to strain the nation's health care budget.

In an accompanying article, the American Society for Clinical Pharmacology and Therapeutics stressed a series of general principles for doctors to follow to avoid superinfections, the creation of drug resistant bacteria and other complications by prescribing the proper antibiotic in the correct dose.

RETIRED LIVING TAKES NEW TACK

TORONTO (CP) — Can a man who has spent 40 years of high-pressure competition in the business world maintain a sense of involvement in his retirement years?

"No question about it," said W. E. Nicol, 67, a veteran of 40 years as Toronto branch sales manager for a textile firm. "But it takes innovation and the application of another important business principle—management by objectives."

Mr. Nicol and many others now in retirement are actively involved in community volunteer work.

His companion, Allan Upshall, 66, a staff relations manager with a department store chain for 43 years, nodded in agreement.

"We have organized," Mr. Upshall said, referring to the 200 retired executives now involved in a new group called Senior VIP Service, with the initials standing for Volunteers in Public.

"We are at work; we are involved and we are innovating."

Mr. Nichol is chairman and Mr. Upshall a member of the executive committee established last fall to mobilize for social purposes the skills of retired business leaders.

"Our plan is to extend the field of volunteer action," Mr. Nicol said. "We've both seen too many former associates vegetate—that's the word for it—after the first flush of retirement freedom."

Among the services associated with volunteer work are driving the handicapped and elderly, teaching handicrafts and music, helping in special treatment centres and visiting the sick and the blind.

Tippers Tire of Sheep's Role

By ROBERT DUNPHY

NEW YORK (NYT) — Fed up with playing the role of big tipper in restaurants when the food and service leave much to be desired? Then you're a likely candidate for membership in Tipper's International, an organization that seeks "to restore the art of tipping to its original concept, as a fair reward for services rendered."

Founded two years ago by John Schein, a vigorous, 63-year-old travelling salesman from Oshkosh, Wis., Tipper's International (T.I.) claims to have 2,700 members in Puerto Rico, Canada and throughout the United States.

"We're tired of being sheep," says Schein, who still plies his route as a nuts-and-bolts (fasteners) salesman. T.I., Schien says, provides members with "a painless, positive and dignified way of conveying their dissatisfaction to waiters, managers and owners alike."

Instead of a tip if the food and service are bad, members leave one of T.I.'s specially designed yellow cards, speared with a plastic monogrammed T.I. pick. The card reads: "This card and monogrammed T.I. pick are left to notify you and your facility that we were dissatisfied with (check one or more) prices ... quality ... cleanliness ... courtesy ... atmosphere ... and we will forward (this information) to T.I. headquarters."

T.I. founder Schein could not conceive of any of his members ever being roughed-up after leaving a waiter a yellow card rather than a tip — or worse still, found out back behind the restaurant skewered on a T.I. pick.

"We simply advise members to carry their membership cards at all times, and if necessary show the manager that they belong to an organization of contemporary people who are uncompromising in their demands for good services — an organization that has a referral service that reaches thousands. The management gets the point."

For a $10 membership fee yearly, T.I. members receive a generous supply of cards (blue cards are for commendations and are left with an ample tip), plus literature on tipping tactics and a newsletter listing restaurants throughout the U.S. that T.I. members recommend as "giving customers their money's worth." T.I. members also use their headquarters (P.O. Box 114, Milwaukee, Wis. 53201) as a clearing house for their horror stories about restaurants.

T.I. cards and letterheads are adorned with a tiny silhouetted figure representing the organization's mascot, Robby Tipper. Tuxedo-clad, he is shown with outstretched arms welcoming members to the fold. Schein was not amused by the suggestion that the symbol could be taken to represent a waiter throwing his arms up in despair upon receiving a T.I. yellow card instead of a tip.

Asked to comment on the Schein organization, a spokesman for local 6 of the New York Hotel Trades Council said simply, "That's Oshkosh. What else do they have to do in Oshkosh."

Life Comes Full Circle For Isabel Steinhauer

EDMONTON (CP) — Isabel Steinhauer, the wife of Alberta's lieutenant - governor, who moved from an urban to a rural area 46 years ago, says she sometimes gets discouraged at the attitude of farm people.

Ralph Steinhauer's investiture as the province's 10th vice-regal representative marked full circle for Mrs. Steinhauer, born in Buffalo, N.Y.

The transition from city to rural life after she married in 1928 was tough when the move was made to a small farm on the Saddle Lake reserve in the Two Hills area.

Both she and her husband, a full-blooded Cree, became involved in farm organization and, in 1950, she became the director of District 4 of the Farm Women's Union of Alberta.

Mrs. Steinhauer said farmers tend to band together only when times are rough.

"In unity there's strength and co-operative ideas are the ones that will get them furthest ahead, but they just drift away when things get a little better.

"There have been farm organizations of one kind or another for many years but, really little has been achieved.

"Just think what the farmers could do if they went into the business themselves.

"Look how grain-handling charges went down when the Prairie wheat pools were formed. But nowadays, as soon as a farm group tries to start up, the big corporations launch a price war that puts them out of business."

She said she was "horrified" by the lack of commitment to the country when she first came to Canada.

"In Buffalo, at school, we went through the oath of allegiance and all that bit every morning and when I first came to Canada I could not believe schools here did not practice the same sort of ritual."

She said it was not until later that she realized the effect of the indoctrination in the United States.

"Here we criticize the things that are not good and try to change them."

She said she and Mr. Steinhauer were deeply involved in the farm union movement in the 1950s because there was a "really strong local in our district."

"We wanted agricultural vocational training to be introduced at all rural high schools and were also seeking help with textbooks.

"We never got very far getting agricultural subjects into the high schools but they did go ahead and set up a textbook rental scheme."

Mrs. Steinhauer said farm people have been enthusiastic about the vice-regal appointment.

"It gives them a sense of pride that somebody from their community has received such an honor."

A DARE from a colleague launched Pat Maxwell on a new career in 1938 as one of Canada's first airline stewardesses. She served with Trans-Canada Air Lines which was renamed Air Canada in the sixties. She says flying was fun in the early days, with a close spirit of friendship existing between crew and passengers.

Acupuncture Seen 'Still Experimental'

WASHINGTON (UPI) — Even in China where the art of acupuncture was invented centuries ago acupuncture anesthesia is still considered a tricky and experimental procedure, according to a group of American scientists who returned from a recent 22-day visit.

The scientists watched doctors perform open heart surgery, dental extractions and other major operations on patients under acupuncture anesthesia — where needles are inserted to cancel pain during surgery — while touring Peking, Shanghai and Canton last May.

They say the North American doctors should test the procedure clinically and wait until bilaterial exchanges are made between North American and Chinese practitioners before acupuncture anesthesia is given a clean bill of health.

In a report to the National Academy of Sciences, the scientists said the Chinese still consider acupuncture anesthesia experimental despite centures of practice.

"The Chinese hosts emphasized that acupuncture anesthesia was still considered to be an experimental technique and stressed that certain problems had not as yet been solved," the report said.

"These problems included, incomplete pain relief, inadequate muscle relaxation for abdominal surgery and discomfort produced by pulling on internal organs during surgery.

"This combination is what the Chinese call the 'three castles problem.'"

The co-ordinator of the National Institute of Health's acupuncture research, Dr. Howard Jenerick, said the problems with acupuncture anesthesia were a surprise to him.

Chinese medical literature indicates 90 per cent of the hospitals in the Shanghai region alone perform surgery on patients under acupuncture anesthesia. An article in the first volume of the American Journal of Chinese Medicine, January, 1973, indicates it was used on over 50,000 patients with a success rate of about 90 per cent.

We're working on the concept that better VOLVO service results in better VOLVO Sales.
McCALLUM MOTORS
1101 YATES D6822 382-6122

ROSE'S JEWELERS
MID-SUMMER
WATCH SALE
SAVE UP TO 1/2 ON FAMOUS MAKES
ROSE'S LTD.
PARK FREE
City Parkade on Johnson St.
Easy Terms—Layaway, Chargex
1317 DOUGLAS ST. JEWELERS

VICTORIA Fabric Shop LTD.
Our Summer Fabric Festival
Continues with Bargains Galore!
Assorted Drapery Bolt Ends
Values to 3.98
SALE, yd. $1
LINEN LOOK BOUCLE
45" Wide. Reg. 4.98.
SALE, yd. 2.98
100% POLYESTER "CATIONICS"
50" Wide. Reg. 2.98.
SALE, yd. 1.99
• Draper Linings • Rods • Fabrics
• Pleating Kits and Other Accessories
Store Hours: Open Daily, Monday to Saturday 9:00 to 5:30
1218 BROAD STREET PHONE 382-8541
(Between Yates and View)

$100,000 Claim Allowed

people

MONTREAL — A 36-year-old widow, whose husband died accidentally one day after passing a medical examination for a $100,000 life insurance policy, was granted that amount plus interest in Quebec Superior Court Monday.

Toney Becker, 43, was killed in a helicopter crash Sept. 11, 1971, one day after a doctor chosen by Industrial Life Insurance Co. found him "in perfect health."

The company had refused to recognize Mrs. Becker as beneficiary because her husband's beath occurred two days before it received the medical report.

Becker signed an application for the policy on June 16, 1971, and paid the first monthly premium of $62 at that time.

The company cashed the cheque but returned the $62 and refused to pay the claim to the Becker estate two months after the accident.

WHITEHORSE, Y. T. — **Richard Bennett** of Whitehorse was in satisfactory condition in hospital here Monday after being attacked by a grizzly bear 50 miles south of Haines Junction, Y. T. Kluckshu River. Parks officials said he was knocked down several times and dragged from the water before he was able to escape.

He was flown by helicopter 150 miles to hospital here and underwent surgery for severe lacerations.

CALGARY — **Mark Kent**, the 17-year-old student from North York, Ont. who left Victorie June 29 determined to run 4,100 miles to St. John's Nfld., has reached Calgary.

Mark reported there that "psychologically" he felt fine. He said: "I've had some sore muscles in my thighs, though. And blisters of course. But all that seems to be clearing up as I keep running."

Mark is accompanied by his brother **Gordon**, 22, and a classmate, **Kevin O'Brien**, who are travelling ahead in a station wagon. The party is camping out most nights with occasional motel stops.

LOS ANGELES — Tears streaming down his face retired Detroit industrialist **Robert Adell** told reporters Monday he was offering a $50,000 reward for the return of his missing son, "living or dead."

The plea for the return of 16-year-old **Lawrence Adell** came at a news conference here seven weeks after the case began with the disappearance of the youth from a Palm Springs coffee shop.

The elder Adell later received telephone calls demanding money. Three times Adell tried to deliver $400,000 ransom, but the money was never picked up. Subsequently two men were arrested in connection with the case. A federal grand jury is expected to return indictments soon.

AGAWAM, Mass — Country Western singer **Jeanie C. Riley** says she would rather sing hymns than Harper Valley PTA, her hit of six years ago.

"It was a monster," the singer said in an interview between shows at an amusement park.

Miss Riley, 28, said she realized that God did not want her to record any more tunes like the PTA ballad, which satirized small-town hypocrisy.

"I know that God has a mission for me," she said, adding that her next album will be a collection of inspirational songs, many of them about er own life.

SANTA MONICA, Calif. — Character actor **Allen Jenkins**, a veteran of more than 175 films, died during the weekend at St. John's Hospital of complications following lung surgery. He was 74.

Jenkins was born in New York City in 1900 and studied acting at the American Academy of Dramatic Arts. He began his acting career on the Broadway stage and then moved on to motion pictures.

FOLLOW THIS VICTORIA ENTERTAINMENT GUIDE

BUTCHART GARDENS. OPEN EVERY DAY 9 A.M. TO 11 P.M. — Many pleasing features combine to add to your pleasure. Regular admission at the International Entrance covers them all: Smashing stage shows, puppet and minstrel shows, Ross Fountains in their majestic "Ballet to the Stars" . . . romantic after-dark illumination . . . six gardens — fabulous Sunken Garden, English Rose, stately Italian, quaint Japanese, Lake and Stage Show Gardens . . . plus the Begonia Bower, Show Greenhouse, fascinating Seed and Gift Shop . . . Restaurant and coffee bar service available.

BUTCHART GARDENS SUGGESTS: COMBINE THEM ALL INTO ONE GRAND, THRIFTY OUTING—the Gardens by daylight . . . stage entertainment . . . romantic night lighting and the Ross Fountains in their majestic "Ballet to the Stars". Regular admission covers them all. For added pleasure, dine in the Floral Restaurant.

BUTCHART GARDENS SPARKLING STAGE ENTERTAINMENT — Presented in the midst of incredible beauty it's the highlight of Victoria's summer entertainment season.

MONDAYS, 8:30 P.M. "NICE 'N' EASY"—Variety musical entertainment featuring Marge Bridgeman, Murray McAlpine, Madeline Paul, Christopher Ross, Betty Winter, Woody Woodland, Norm Watson, and the humorous and talented "Butchart Buskers". Also the "Butchart Gardeners" 1:30 to 3:30 p.m. and 6 to 8 p.m.

TUESDAYS, 8:30 P.M. "NICE 'N' EASY" — Variety musical entertainment featuring John Dunbar, Marge Bridgeman, Christopher Ross, Madeline Paul, Betty Winter, Woody Woodland, Norm Watson, and the "Butchart Buskers". Also the "Butchart Gardeners" 1:30 to 3:30 p.m. and 6 to 8 p.m., and the "Zingari" Puppets 7:00 and 7:45 p.m.

WEDNESDAYS—Same as Monday listing.

THURSDAY, 8:30 P.M., SCOTTISH VARIETY NIGHT — Colourful Scottish Stage Show and Tattoo. Thrill to the Pipes and Drums of the Canadian Scottish Regiment (Princess Mary's) as they march on our stage and parade in the great Stage Show Garden. Plus other entertainment starring baritone John Dunbar (M.C.), the Adeline Duncan dancers and June Dupuis with Grace Timp, Dave Ferne and Dick Lathigee. Also the "Butchart Gardeners" 1:30 and 3:30 p.m. and 6 to 8 p.m., and the "Zingari" Puppets 7:00 and 7:45 p.m.

FRIDAYS—Same as Monday listing.

SATURDAYS—The "Butchart Buskers" 1 to 3 p.m. — The Heron Family "humanettes" 3:30 and 4:30 p.m. — "Zingari Puppets" 7:30 and 8:30 p.m. — Colour film, approximately 9 to 10 p.m.

SUNDAYS — The "Butchart Buskers" 1 to 3 p.m. — "Grace Tuckey" Puppets 3:30 and 4:30 p.m. — The Heron Family "humanettes" 7:30 and 8:30 p.m. — Colour film, approximately 9 to 10 p.m.

BUTCHART GARDENS ROMANTIC NIGHT LIGHTING EVERY EVENING FEATURING THE FABULOUS SUNKEN GARDEN AND THE SPECTACULAR ROSS FOUNTAINS IN THEIR MAJESTIC "BALLET TO THE STARS". As darkness takes over, a thousand hidden lights combine with the moon and stars, the hills, trees and shrubs, lakes, lily ponds and fountains, to create a fairyland softly scented by the flowers—a spectacle so unusual, so grand it's indescribable! This alone is worth coming to see.

BUTCHART GARDENS FLORAL RESTAURANT—Open every day 11 a.m. to 7:30 p.m., serving delicious lunches, afternoon teas, and delightful buffet suppers in the evening. Continuous Snack and Coffee Bar Service.

BUTCHART GARDENS. KNOWN THROUGHOUT THE WORLD FOR THEIR INCREDIBLE BEAUTY . . . EVER CHANGING, ALWAYS LOVELY! Skillful planning, constant replanting, dedicated gardeners pooling their ideas and knowledge, keep them that way week after week, season after season. Developed from an old abandoned limestone quarry over half a century ago, they have grown to become one of the world's most unusual, written-about, talked-about, admired attractions.

BUTCHART GARDENS — MOST GRACIOUS WAY TO ENTERTAIN YOUR FRIENDS. PLAN NOW!

BLUE LINE/GRAY LINE BUTCHART EVENING TOURS —Buses leave front of Empress Hotel nightly at 7:30. INCLUDES TOUR OF GARDENS AND ENTERTAINMENT (see stage show schedule, above). 382-6161 or 385-4411.

INTRODUCTION TO SAILING CRUISE—With instructor. 3-hour tour from Inner Harbor. Tony Burton Sailing School. 383-4011.

THE OLD FORGE—Dancing six nights a week to the fabulous sounds of the Brothers Forbes in one of Canada's largest and most luxurious night clubs. Excellent late evening menu. No tables reserved after 9:00 p.m. Fridays or Saturdays, Strathcona Hotel, 919 Douglas St. 383-7137.

DANGEROUS DAN McGREW — The Comedy of Robert Service, Bard of the Yukon. Songs, tales of the Klondike Gold Rush. Tues.-Sat., Noon and 8 p.m. Bastion Theatre, 538 Yates. Last 2 weeks.

VICTORIA SUMMER FESTIVAL—Free Concerts, films—Mon., Wed., Fri., Heritage Court, Provincial Museum, 6 p.m. Art Exhibition all week.

WIG & DICKIE THEATRE RESTAURANT — Victoria's only "Old Country Singalong" plus dining and dancing. Reservations recommended. 385-6787. Wilson Inn, 850 Blanshard.

The Thatch CABARET
ROYAL OAK INN
4680 ELK LAKE DRIVE
658-5231

TONIGHT – 8 p.m.
On Stage—Phoenix Theatre
'The Last of the Red Hot Lovers'
A comedy by Neil Simon
Phone for Reservations 477-4821

CAMP MEETING
NANOOSE BAY — VANCOUVER ISLAND
SUNDAY, JULY 21 — SUNDAY, JULY 28
EACH EVENING 7:45 P.M.
Rev. C. M. WARD
Former pastor of Glad Tidings Church
EACH MORNING 10:00 A.M.
Rev. JOHN WATTS
Why not drive up and enjoy the blessing?
FOR MORE INFORMATION PHONE 384-7633

Bacchanalia Cabaret
905 ESQUIMALT ROAD
"SPRAGUE CENTRE"
NOW UNDER NEW MANAGEMENT
"BLAKE SPRAGUE"
Presenting, fresh from the Stardust
for your dancing pleasure
"MOONSHINE"
9 - 2 a.m. Tues. - Fri. — 1 a.m. Sat.
388-6684 after 8 p.m.

The comedy of Robert W. Service
"BARD of the YUKON"
". . . a one-man tour de force . . ."
FINAL TWO WEEKS
DANGEROUS DAN McGREW
in its second successful month at the
Bastion Theatre
538 Yates St.
Tues.-Sat. 2 shows, noon and 8 p.m.
Tickets: $2 at the door
382-4112

CHAUNEY'S RESTAURANT
Fine Seafood Cuisine
614 HUMBOLDT STREET
VICTORIA
"Across from The Empress"
385-4512

Davy Jones Locker
Seaside Cabaret
"CANNONBALL"
DIRECT FROM WINNIPEG
Mon.-Sat. Dinner 5:00 p.m. — Cabaret 2 a.m.
Brentwood at the Mill Bay Ferry Dock
For Dining Reservations 652-2413

HURRY!
ENDS SOON!
RODGERS and HAMMERSTEIN'S
ROBERT WISE presents
THE SOUND OF MUSIC
Starring JULIE ANDREWS · CHRISTOPHER PLUMMER
RICHARD HAYDN | ELEANOR PARKER
Directed by ROBERT WISE | Music by RICHARD RODGERS | Lyrics by OSCAR HAMMERSTEIN II | Screenplay by ERNEST LEHMAN
Evenings 8 p.m. Only
Adults $2.00
Students $1.75
G. Age $1.00
Children $1.00
GENERAL CLOSED SUNDAY
OAK BAY
2184 OAK BAY AVE.
598-2213
SAT. MATINEE 1:30
Adults $1.50
Students $1.25
Golden Age $1.00
Children .75

Free Public Lecture
University of Victoria Summer Session
Wednesday, July 24, 1974
MacLaurin Auditorium, 8 p.m.
Myth-Information In Canadian History
Dr. Careless, Professor of History at the University of Toronto, is a well-known author and lecturer. An outstanding scholar, we are pleased to welcome Professor Careless back to the University of Victoria this summer. The large number of students and members of the community who have attended his lectures will be delighted he has agreed to once again participate in our Series.

July 15-27
BANJO PARLOR
The heart of the twenties is the seventies' sound and when you get it together the good times roll! Now direct from their T.V. show the Banjo Parlor
Providing great upbeat sing-along laugh-along entertainment don't miss it!
Reserve your ticket now! Advance ticket sales 1037 View St. Phone 385-1031
STARDUST
Dining from 5 p.m.—Dancing, Mon.-Fri. 9-2 a.m. Sat. 9-1 a.m.
Upstairs - Banjo Parlor. Appropriate attire required.
Downstairs - the Sounds of Sundance. Casual dress.

NOT NOW, DARLING
"A SUPERB EXAMPLE OF MODERN BRITISH DRAWING . . . ROOM COMEDY . . . LACED WITH SEX!" — TORONTO SUN
Mature — Warning
Nudity and Suggestive Dialogue — B.C. Dir.
NIGHTLY 7 and 9
FEATURE: 7:15 and 9:15
14th MIRTH-FILLED WEEK!
FOX CINEMA
QUADRA AT HILLSIDE - 383-1370

. . . a kinky, outlandish comedy masterpiece . . . more laughs per mad minute . . . Les Wedman, Van. Sun
MEL BROOKS'
BLAZING SADDLES
from the people who gave you "The Jazz Singer"
starring Cleavon Little • Gene Wilder • Slim Pickens
David Huddleston • Mel Brooks • Harvey Korman
MATURE — WARNING — PARENTS: Comedy with some coarse language. B.C. Dir.
NIGHTLY 7:30 and 9:30
382-5922 • Douglas & Humboldt
TOWNE Cinema
In Nootka Court

CLINT EASTWOOD
"THUNDERBOLT and LIGHTFOOT"
Shows 1:25, 3:20, 5:15, 7:15, 9:15
INCLUDING SUNDAY
ODEON 1
700 YATES STREET
383-0513
WARNING: Nude sex scenes, brutality—B.C. Dir
RESTRICTED

Nightly 7:10, 9:15
Ends Thursday
Golden Age $1.00
Children 75c
ODEON 2
700 YATES STREET
383-0513
LUCY in MAME
LUCILLE BALL as "MAME"
General

Barbra Streisand
"For Pete's Sake"
2nd WEEK
HAIDA
806 YATES STREET
382-4278
GENERAL ENT.
Nightly 7:05, 9:10
Matinees Sat., Sun., Wed.
Shows 1:30, 3:30, 5:15

COUNTING HOUSE CINEMA 1
BROAD AT BROUGHTON
383-3434
Richard Burton
Elizabeth Taylor
DYLAN THOMAS' UNDER MILK WOOD
RESTRICTED
Nightly 7:30-9:30

COUNTING HOUSE CINEMA 2
BROAD AT BROUGHTON
383-3434
39th WEEK
NIGHTLY
7:10, 9:20
GENERAL
American Graffiti

MOVIE GUIDE
"SAVE THE ORPHEUM" LOTTERY TICKETS ON SALE AT CAPITOL, ROYAL AND CORONET.
15th WEEK!
DAILY AT
1:15, 4:15, 6:15, 9:20
Mature Entertainment
ROYAL
805 BROUGHTON—383-4174
Winner of 7 Academy Awards
Best Picture
Best Director George Roy Hill
Best Story and Screenplay
Best Film Editing
Best Art Direction
Best Costume Design
Best Original Song Score
"THE STING"

"An Absolutely Terrific Movie" — Time
4th WEEK!
THE THREE MUSKETEERS
TECHNICOLOR®
GENERAL—CHILDREN 75¢
Warning: Considerable amount of sword fighting. — R. W. McDonald, B.C. Director
CAPITOL
805 YATES—384-6811
TONIGHT AT 7:10 AND 9:15. WED. 1:15-3:10-5:10 7:10-9:15
Golden Age $1.00 Anytime

GEORGE SEGAL
THE TERMINAL MAN
Technicolor® From Warner Bros.
MATURE — Warning: Occasional coarse language and violence — R. W. McDonald, B.C. Director.
CORONET
836 YATES ST.—383-6414
WEEKDAYS AT 7:10, 9:15 ONLY
Doors at 6:30 p.m.
Last Complete Show 9:00 p.m.

NOW SHOWING
She's 6 feet 2" of Dynamite!
McQ-he's a busted cop, his gun is unlicensed, and his story is incredible!
MATURE ENT.
Cleopatra Jones
JOHN WAYNE "McQ"
TILLICUM Drive-In
BURNSIDE AT TILLICUM—382-7531
Gates 8:15
Show at Dusk

The Nordic invasion . . .
Little Denmark
IN 2 LOCATIONS
312 COOK ST.
OPEN FROM
5:00 p.m. to 10:00 p.m.
31 BASTION SQ.
OPEN FROM
11:30 a.m.-2:00 p.m.
5:00 p.m.-11:00 p.m.
DELIGHTFUL DANISH and CANADIAN CUISINE
Listen to the golden sounds of GLEN STEVENSON at the piano

"SUNDANCE"
Direct from an Eastern Tour in the "MOD WORLD" at the
STARDUST
DANCING from 9:00 to 2:00 a.m., Tues. - Sat.
CASUAL DRESS

Dine & Dance with us to-night
Win a trip to HAWAII
FREE DRAW EVERY OTHER WEDNESDAY
THEATRE Wig n Dickie RESTAURANT
Tuesday thru Saturday 6-9 p.m. - Show 9 - 2 a.m.
Come to Dinner - Beef's our Specialty
THE WILSON INN 850 Blanshard St. - Reservations 385-6787

386-2121
Monday through Saturday
8 a.m. to 6 p.m.

CLASSIFIED ADVERTISING

Vancouver Island's Largest Shopping Centre in Print

386-2121
Monday through Saturday
8 a.m. to 6 p.m.

BOX REPLIES
All replies to private box numbers available from 8:00 a.m. to 5:30 p.m. Monday to Friday inclusive.
Victoria Press Box numbers available on request. Charge $2.00 and $3.50.

OFFICE HOURS
Classified Counter, 8:00 a.m. to 5:30 p.m. Business Office, 8:30 a.m. to 5:00 p.m. Monday to Friday inclusive.

* * *

OFFICE CLOSED SATURDAY

* * *

CLASSIFIED TELEPHONE HOURS
8:00 a.m. to 6:00 p.m. Monday to Saturday inclusive. 386-2121.

* * *

CLASSIFIED COPY DEADLINES
Regular classified advertisments may be placed at the counter, 8 a.m. to 5:30 p.m. on the day prior to publication, Monday to Friday inclusive. By telephone, 8:00 a.m. to 6:00 p.m. Monday to Saturday inclusive.
All classified semi-display copy must be in the possession of Victoria Press Ltd., 2621 Douglas Street, by 12 noon on the day prior to publication, with the exception of that copy for Sunday Colonist must be in by 12 noon Friday.

FULL COVERAGE CLASSIFIED RATES

REGULAR CLASSIFIED
LOCAL RATE
One day, 9c per word per day.
Three consecutive days, 8c per word per day.
Six consecutive days 7c per word per day.
1 6-pt. heading or white space allowed to be charged at 5 words.
Minimum advertisement 10 words and $1.00.
Each initial, sign, group or figures and abbreviation counts as one word.

SEMI-DISPLAY
LOCAL RATE
Ads requiring a style other than that mentioned above will be charged by the measured agate line (14 agate lines equal 1 inch).
One day, 42c per line, $5.88 inch.
Three consecutive days, 37c per line, $5.18 inch.
Six consecutive days, 32c per line, $4.48 inch.

NATIONAL RATE AND OUT-OF-PROVINCE RATE
Regular classified, 10c per word per day.
Semi-display, 50c per line per day.
Birth Notices $2.50 per insertion for standard message of 30 words or less. 8c each additional word or initial.
In Memoriam notices, Cards of Thanks, Death and Funeral Notices, 35c per line per day. Three consecutive days 90c.
Births, Deaths, In Memoriam Notices, Cards of Thanks, Personals not accepted by telephone.
Single paper rates on request.

SUBSCRIPTION RATES
Wherever carrier service in maintained, $3.00 per month.
By mail—
Canada, $3.50 per month, $10.00 per 3 months, $39.00 per year.
United States, $4.00 per month.
Saturday Only—
Canada, 25c per copy, $13.00 per year.
United States, 30c per copy, $15.60 per year.
Commonwealth and Foreign rates upon request.
Mail subscriptions are payable in advance.
Authorized as second class mail, Post Office Department, Ottawa.
Member Audit Bureau of Circulations.

TERMS OF PUBLICATION
The Victoria Press Ltd. shall not be liable for non-insertion of any advertisement beyond the amount paid for such advertisement.
In the event of an error occuring the liability of Victoria Press Ltd. shall not exceed the charge for the space actually occupied by the item in question.
All claims on error in publication shall be made within 12 hours thereafter and if not made shall not be considered. No claim will be allowed for more than one incorrect insertion not for errors not affecting the value of the advertisement.
All estimates of cost are approximate. Advertisers will be charged with space actually used.
All advertising copy will be subject to the approval of the Victoria Press Ltd., who reserve the right in its sole discretion to classify, reject or insert copy furnished.
Advertisements must comply with the British Columbia Human Rights Act which prohibits any advertising that discriminates against any person because of his race, religion, sex, color, nationality, ancestry or place of origin, or because his age is between 44 and 65 years, unless the condition is justified by a bona fide requirement for the work involved.
While every endeavor will be made to forward replies to box numbers to the advertiser as soon as possible, we accept no liability in respect of loss or damage alleged to arise through either failure or delay in forwarding such replies, however caused, whether by negligence or otherwise.

CIRCULATION REPRESENTATIVES
Duncan, Chemainus—
P. J. Rogers 746-6181
Lake Cowichan—
P. Edwards 749-6771
Nanaimo—
A. Lakey 753-2766

United States Representatives
MATHEWS SHANNON and CULLEN, INC.
New York, Boston, Chicago, Detroit, Philadelphia, Pittsburgh, Cleveland, Syracuse, Charlotte, Atlanta, Cincinnati.

DUNCAN BUREAU
Duncan Financial Centre, 435 Trunk Rd. Office and telephone hours 8:30 a.m. to 5 p.m. Monday to Friday inclusive.
PHONE DUNCAN 746-6181

CLASSIFIED SERVICE FOR DUNCAN COWICHAN RESIDENTS
Classified Ads phoned in to our Duncan office before 3:30 p.m. will appear in the following day's papers
746-6181

NOTICE OF COPYRIGHT
Full complete and sole copyright in any advertisement produced by Victoria Press Ltd. is vested in and belongs to, Victoria Press Ltd.; provided, however, that copyright IN THAT PART AND THAT PART ONLY of any such advertisement consisting of illustrations, borders, signatures or similar components which is, or are, supplied to Victoria Press Ltd. by the advertiser in the form of engravings, matrices, casts, etc., and incorporated in said advertisement shall remain in and belongs to the advertiser.

PHONE DIRECT
386-2121
TO PLACE YOUR CLASSIFIED AD

1 BIRTHS

EASTMAN — Born to Don and Margaret at Royal Jubilee Hospital on July 18, 1974, a beautiful daughter, Karin Lea, 7 lbs. 3 oz. Our thanks to Dr. M. Bassett, Mrs. Knapnik and Mrs. Carron.

GARNEAU—Born to Mr. and Mrs. Gerald and Shirley Garneau, Otter Point Road, R.R. 2, Sooke, B.C., at Royal Jubilee on July 15, 1974, a daughter, Dana Marie Elaine, 10 lbs. 5 ozs. Sister for Randal and Nadina. Many thanks to Dr. B. L. French, Dr. Brighton, Dr. Smith and the Maternity Staff.

PILLAR—Born to Larry and Joanne Pillar, 1049 Rockland Avenue, at Victoria General, on July 12, 1974, a daughter, Elena April, 5 lbs. 11 oz. Grateful thanks to Dr. L. C. H. Ireland and Drs. Borsman, Bolton, McJannett, Soloman and the wonderful maternity staff.

TALBOT: John and Nancy Talbot (nee Love) are happy with the arrival of their daughter, Jennifer Ann, 6 lbs. 6 oz., born July 20 at Bayfield, Ontario. Proud grand-parents are Spencer and Bea Davies of Victoria.

3 DEATHS and FUNERALS

ABBOTT—In Victoria on July 21, 1974, Mr. Archibald Henry (Arch) Abbott, aged 67 years, of 2330 Harbour Rd., Sidney, formerly of Long Beach, B.C., where he was Postmaster for several years, born in London, England. He is survived by his loving wife Frances, and two daughters and two sons, Mrs. R. (Sylvia) Castner and Mrs. Donna Barber, both in Vancouver, Dennis and William Abbott of Vancouver, step-daughter Mrs Ian (Caryl) Clark of Sidney, B.C., 11 grandchildren: 1 brother Herbert of Victoria and 1 sister Mrs. J. Jennings of Victoria. He was a member of Camosun Lodge A.F. and A.M. No. 60.
Funeral service on Wednesday, July 24, at 11 a.m. in McCall Bros. FLORAL CHAPEL, Johnson and Vancouver Sts., with the Rev. Hugh Hunter officiating. Interment in Royal Oak Burial Park.

CLASSIFICATION INDEX

VITAL STATISTICS
1 Births
8 Card of Thanks
5 Deaths and Funerals
9 In Memorlams
10 Funeral Directors

NOTICES
14 Announcements
15 Coming Events and Meetings
16 Catering, Banquets and Reception Rooms
20 Lost and Found
11 Monumentals
18 Places to Visit
17 Restaurants

EMPLOYMENT
21 Help Wanted—General
22 Office Help
23 Skilled Trades
24 Sales Persons and Agents
25 Teachers
26 Part Time—Temporary Help
30 Situations Wanted

BUSINESS SERVICES AND DIRECTORY
36 Business Services and Directory

PERSONAL SERVICES
33 Bands, Musicians and Orchestras
40 Business Personals
43 Dancing
42 Education
71 Music Teachers
39 Personals
32 Trade Schools
38 Travel

MERCHANDISING
83 Aircraft
117 Antiques
78 Bicycles
80 Boats and Marine
65 Building Supplies
93 Cameras, Supplies and Photo Finishing
127 Chicks, Poultry, Hatching Eggs, Supplies
135 Farm Implements
12 Florists
60 Fuel
97 Furniture
120 Garden Supplies
99 Groceries, Meat and Produce
130 Heavy Equipment and Machinery
128 Livestock, Supplies and Events
100 Miscellaneous for Sale
103 Miscellaneous Wanted
109 Miscellaneous to Rent
77 Motorcycles
70 Musical Instruments
125 Pets and Supplies
96 Ranges, Stoves and Furnaces
92 Sporting Goods
115 Swaps
63 Timber
98 TV, Stereo, Radio Sales and Service
112 Wanted to Rent, Miscellaneous

AUTOMOTIVE
164 Auto Body and Painting
162 Auto Repairs, Service and Towing
168 Campers, Trailers and Motor Homes
166 Cars and Trucks Wanted
150 Cars for Sale
151 Sports Cars
148 Lease Vehicles
169 Mobile Homes and Parks
149 New Car Directory
160 Parts, Accessories
158 Tires
154 Trucks and Buses
156 U-Drive and Auto Washing

ACCOMMODATION
185 Convalescent and Rest Homes
175 Hotels
178 Summer Homes, Cottages and Resorts
181 Tourist Accommodation

RENTAL
201 Apartments to Rent, Furnished
200 Apartments to Rent, Unfurnished
202 Furniture to Rent
203 Apartments Wanted
206 Duplexes to Rent
207 Duplexes Wanted to Rent
215 Halls, Warehouses, Stores and Offices to Rent
197 Housekeeping Rooms to Rent
199 Housekeeping Rooms Wanted
211 Houses to Rent, Furnished
210 Houses to Rent, Unfurnished
212 Houses Wanted to Rent
190 Room and Board
191 Room and Board Wanted
193 Rooms to Rent
194 Rooms Wanted

FINANCIAL
155 Automobile Financing and Insurance
233 Mortgage Loans and Insurance
234 Mortgages for Sale
230 Personal Loans and Insurance
235 Wanted to Borrow

REAL ESTATE
280 Acreage for Sale and Wanted
240 Business Opportunities
241 Business Opportunities Wanted
247 Commercial or Industrial Properties
258 Condominiums and Townhouses
253 Country Homes and Properties
270 Exchange Real Estate
290 Farms for Sale and Wanted
263 Garages for Sale, Rent, Wanted
293 Gulf Islands Properties
250 Houses for Sale
265 Houses Wanted to Buy
295 Listings Cancelled
268 Listings Wanted
271 Lots for Sale
294 Mainland and Out-of-Province Properties
273 Property for Sale
274 Property Wanted
244 Revenue Property
245 Revenue Properties Wanted
285 Vanisland Properties
256 Waterfront Properties

300 Churches

5 DEATHS and FUNERALS

CORMAN—On July 21, 1974, at Victoria General Hospital, Mr. Edward Corman, aged 82 years, beloved husband of Dolores Corman of 209-1184 Esquimalt Rd. Mr. Corman is survived by his wife, Deloress, and a niece, Mrs. Frank H. Everden of Centralia, Wash.
Funeral services will be held at 2 p.m. Wed., July 24, in HAYWARDS CHAPEL, 734 Broughton St. Archdeacon A. E. Hendy will officiate. Interment will be in Royal Oak Burial Park. Friends may call at the chapel Tues. 7 to 9 p.m.

DONG — In Victoria, B.C. on July 19, 1974, Dong Song, aged 79 years, born in Canton, China and a resident of Victoria for many years, late residence, 818 Fisgard St. He leaves his wife, Shee Dong.
Service will be held in the Sands Mortuary Limited, "Memorial Chapel of Chimes", on Wednesday, July 24, 1974 at 1:30 p.m. Rev. C. Y. Chow officiating. Interment in the Royal Oak Burial Park.
Sands-Victoria

GILL—Donald J. (Bob) on July 21, 1974, in Victoria General Hospital after a lengthy illness. Born in England, age 74 years. Past resident of Belleville, Ont. Survived by his loving wife Irene at the residence 1146 View St., a daughter, Mrs. Elizabeth Mac Dougall of Charlottetown, P.E.I.; Also three granddaughters.
Private service and cremation. Flowers are declined with thanks. Donations may be made to the C.N.I.B. Arrangements by the Memorial Society of B.C. and First Memorial Services Ltd.

HODGKINSON—On July 20, 1974, Mr. Lewis Joseph Hodgkinson, aged 53 years, born in Nanaimo, B.C., late residence, 4541 Rocky Point Rd. He leaves his wife, Alice, at home; son, Barney J. Hodgkinson, Victoria, B.C.; daughter, Mrs. L. (Linda) Roper, Victoria, B.C. and his brother, Thomas Hodgkinson, Qualicum Beach, B.C.
Service will be held in the Sands Funeral Chapel of Heather, Colwood, B.C. on Wednesday, July 24, 1974, at 3 p.m., Rev David R. Stiven officiating. Cremation. Flowers gratefully declined. Those so desiring may contribute to the B.C. Heart Foundation, 612 View St., Victoria, B.C.
Sands — Colwood

JONES: At Rest Haven Hospital, Sidney, B.C. on July 22nd, 1974, beloved mother, Mrs. Ada Jones, aged 88 years. Born in Berkshire, England and a resident of Sidney since 1908, late residence, 8705 East Saanich Road. Predeceased by her husband, Arthur William Jones in 1967. She leaves her son, Wesley Jones, Sidney, B.C.; daughter, Mrs. H. (Gladys) Jones, Sidney, B.C.; 6 grandchildren; 4 great-grandchildren; brothers, Ambrose Reading, Sidney, B.C., and Reginald Readings, Brentwood, B.C.; sister, Mrs. W. (Florence) Brock, Nelson, B.C., nephew, 4 nieces and nephews. Mrs. Jones was an active member of the Assembly of God Pentecostal Church.
Service will be held in the Sands Funeral Chapel of Roses, Sidney, B.C., on Friday, July 26, 1974, at 3:00 p.m. Rev. Roy Fleming officiating. Interment in the Royal Oak Burial Park.
Sands — Sidney

KING—Miss Hazel H., died on Friday, July 19th., 1974, at the Cowichan District Hospital, Duncan. She is survived by her brother, Dr. Paul King, in England.
Funeral Service will be conducted in Sands' Funeral Chapel, 1803 Quadra Street, by the Very Rev. Archdeacon Hywet J. Jones on Thursday, July 25th., at 11 a.m. Cremation. Flowers gratefully declined.
Sands — Victoria

PEAKMAN— In Victoria on July 20, 1974, Mrs. Kate Peakman, aged 84 years, of 3035 Cook St., born in Thirsk Yorks, England and a resident here since 1949, formerly of Calgary for many years. Widow of George Peakman, she leaves 2 sons Frank of Calgary and George William of Delta, B.C.; 6 grandchildren; and on great grandchild.
Funeral service on Wednesday, July 24th., at 1:00 p.m. in McCall Bros. FAMILY CHAPEL, with Chaplain H. A. Mortimer officiating, followed by cremation.

MAGEE—Suddenly on July 21, 1974, in Regina, Mr. Kenneth L. Magee, aged 29 years, formerly of Victoria. He leaves his loving parents, Mr. and Mrs. John D. Magee, 1445 Slater Place, Victoria; 4 brothers, Rev. Frederick Magee, O.M.I., of Ottawa, Peter Magee, in North Vancouver, Walter and Alan Magee both of Victoria; 3 sisters, Mrs. J. D. (Frances) Weiss of Winnipeg, Mrs. G. R. (Margaret) Sills of Regina and Mrs. M. (Elizabeth) Hicks of Port McNeill, V.I.; also nieces and nephews.
Prayers will be offered in the Sacred Heart Church, 4040 Nelthorpe Rd., on Wed., July 24, at 8:00 p.m. Mass will be celebrated in the Sacred Heart Church on Thursday, July 25, at 10:00 a.m. with the Rev. Father F. J. Magee, Celebrant. Interment at Royal Oak Burial Park. McCall Bros. Funeral Directors, Ltd. in charge of arrangements. (Flowers declined with thanks.)

ROBERTSON — In San Francisco, California on Sunday, July 21st, 1974, Miss Anne Robertson, aged 80 years, born in Cowichan, B.C. and a resident of San Francisco for many years; formerly of Duncan, B.C. She leaves her sister, Miss Kate Robertson, Suite 201-2314 Oak Bay Ave. and many friends.
Service was held in San Francisco, California.
Sands — Victoria

SMITH—In Victoria, B.C., on July 19, 1974, Mr. Hamilton Ellsmere Smith, aged 72 years, born in Ottawa, Ont., and a resident of North Saanich, B.C., for the past 7 years, late residence, 2457 Tryon Rd. He leaves his loving wife, Dorothy, at the family residence; son, Bruce, Schenectady, New York, U.S.A. and granddaughters, Allison and Susan.
Private family service was held in the Sands Funeral Chapel of Roses, Sidney, B.C., on Tuesday, July 23, 1974, at 1:00 p.m. The Rev. Robert A. Sansom officiating. Cremation.
Sands — Sidney

8 CARDS OF THANKS

GEISINGER — We wish to express our deep gratitude and sincere thanks to our many friends and neighbors for their kindness and sympathy during our recent bereavement — The Geisinger Family.

9 IN MEMORIAM

DOBBIE — In loving memory of a dear husband and father, Gordon L. Dobbie, who passed away July 23, 1972. Always remembered by his wife, Janet, sons Gordon, Garry and families.
Nothing can ever take away,
the love a heart holds dear,
Fond memories linger every day,
Remembrance keeps him dear.

10 FUNERAL DIRECTORS

McCALL BROS.
Funeral Chapels
1400 Vancouver Street
385-4465 — 385-4466 — 385-4467
Professional Service of the Highest Order . . . and at Moderate Cost.
WEDNESDAY, JULY 24
McCULLOCH, Mr. Samuel
Forwarded to Edmonton, Alta., for service and interment.
ABBOTT, Mr. Archibald (Arch)
11:00 a.m.—FLORAL CHAPEL
PEAKMAN, Mrs. Kate
1:00 p.m.—FAMILY CHAPEL
GRIFFITHS, Mr. Joseph
2:00 p.m.—FLORAL CHAPEL
MAGEE, Mr. Kenneth
PRAYERS
8:00 p.m.—SACRED HEART CHURCH
THURSDAY, JULY 25
MAGEE, Mr. Kenneth
MASS
10:00 a.m.—SACRED HEART CHURCH
TALBOT, Mr. Walter
10:15 a.m.—FAMILY CHAPEL
TO BE ANNOUNCED
MURPHY, Mr. Robert

CUNNINGHAM FUNERAL CHAPEL
(Formerly Chaplin's
1155 Fort Street
Phone 384-5512 or 384-8626
Offering dignified moderate services for all. Geo. S. Cunningham, owner, manager.

10 FUNERAL DIRECTORS

SERVING VANCOUVER ISLAND
Sands
WE CARE
Dedicated to service
Sensible Prices
SANDS FUNERAL CHAPELS
VICTORIA 388-5155
SIDNEY 656-2932
COLWOOD 478-3821
DUNCAN 746-5212
LADYSMITH 245-2331
NANAIMO 753-2032
Your six community Chapels. Independent, Family Owned and Controlled. Sands since 1912.

INTERNATIONAL FLIGHT CARE
Specializing in shipping to or from anywhere
call collect
VICTORIA, 388-5155
SIDNEY, 656-2932
COLWOOD, 478-3821
DUNCAN, 746-5212
LADYSMITH, 245-2331
NANAIMO, 753-2032
Removal and Memorial Service
A Division of Sands
Covering Vancouver Island

THOMSON & IRVING
Funeral Chapel
Est. 1906 — Formerly of Winnipeg
A Dignified and Understanding Service at Moderate Cost
PRE-NEED AT NEED
SHIPMENTS
1625 Quadra St. Phone 384-2612

HAYWARD'S CHAPEL
Ready to carry out the family's wishes, quietly, sympathetically, with efficiency and dignity.
386-3505
734 Broughton St.

FIRST MEMORIAL SERVICE
Undertakers for the Memorial Society of B.C. 658-5244.

11 MONUMENTAL

STEWART MONUMENTAL
Works Ltd.
ESTABLISHED 1896
Memorial of Distinction
Marble fireplace and tabletops
1401 May ST. 384-3452

MORTIMER'S MONUMENTS
ESTABLISHED 1877
"The Finest in Craftsmanship"
633 DAVID ST. 383-6421

14 ANNOUNCEMENTS

WINNERS OF PARKER, JOHNston Ltd., 1855 Blanshard St. Grand Opening Draws: Solarium, No Wax Floor, Mr. and Mrs. S. Russell, 3054 Carroll St.; 5 gallon Paint, Mrs. M. L. Taylor, 1850 Townley.

15 COMING EVENTS and MEETINGS

BINGO
LONDON BOXING
and ATHLETIC CLUB
7:30 p.m. WEDNESDAY
VICTORIA CURLING RINK
No game less than $30
All good neighbour games $100 and $200 games
Jackpot
$425 on 50 calls
5 extra games
$100 or more
5 Early Bird Games 7 p.m.
Free bus
Free parking

BINGO
ODDFELLOWS AND REBEKAHS EXTENDED CARE HOSPITAL COMMITTEE
Thursday, July 25, 1974
7:30 p.m.
Oddfellows Hall
1323 Douglas St.
Everyone Welcome

BASEBALL BINGO
VICTORIA CURLING CLUB
1952 QUADRA
Every Tuesday
7:30 p.m.
Early Bird Starts 7 p.m.

RENO
Sept. 29-Oct. 5
4 nights at Reno
Gift coupons each day
$90 each double
$95 each twin
One tour only—book now
PACIFIC TRAVEL CLUB
384-9238 after 6 p.m.

20 LOST and FOUND

LOST—JULY 9, 4-YEAR-OLD, neutered male cat, tabby with black and grey-brown stripes, some white on face, chest, stomach and paws. Missing from Gordon Head area, near Larchwood and Label. Could have gone near Oak Bay Avenue—Chamberlain Street area, or possibly to Burnside Marigold area. Family pet. Reward. Please call 477-6898.

LOST: LADIES' GOLD WATCH IN the Elk Lake area. Sentimental value, "Dianne Stringer, 1973" engraved on back. Handsome reward. 382-6548 or 656-3987.

LOST: GREY FROST POINT SIAmese, female, vicinity of Millstream Rd. and Speedway. Reward. 478-7488.

LOST: 2 FEMALE GOATS, NEAR Musgrave Landing on Salt Spring Island. Old friends. Reward. 653-4470.

LOST: GREY FROST POINT SIAmese, female, vicinity of Millstream Rd. and Speedway. Reward. 478-7488.

LOST — PALE GINGER KITTEN 4 months old, K-Mart area, male, children's pet. 477-8950.

LOST. LADIES ELGIN STERling silver watch, July 18th, downtown area. 477-6333 or 656-3025.

LOST: NEW MAUVE SLEEPING bag from Sooke Rd., July 20. 478-7462.

LOST: EYEGLASSES, LOOKOUT sun dial, Beacon Hill Park. 383-1262.

21 HELP WANTED GENERAL

ADVERTISEMENTS IN THIS CLASSIFICATION MUST COMPLY WITH THE BRITISH COLUMBIA HUMAN RIGHTS ACT SEE COLUMN 1

PERSON WANTED FOR SMALL parcel delivery service. Must have own vehicle. 388-4204.

EXPERIENCED WAITRESSES. Apply 2251 Cadboro Bay Rd. or

NURSES' AIDE, 3 TO 11 SHIFT. 383-7814 for appointment.

21 HELP WANTED GENERAL

WE NEED
Manager-trainees for Victoria and various Northern Interior locations of B.C.
WE PROVIDE
Excellent starting salary, extensive training program, no retail credit and Mortgages, generous fringe benefits.
WE REQUIRE
Grade 12 or equivalent, desire to advance, neat appearance preferred, however all applicants will be considered.
CONTACT
R. Williams, Manager, Laurentide Financial, 3491 Saanich Rd., 382-9187

MORTGAGE INSPECTION (APPRAISAL)
Leading Trust Company requires a male Assistant Mortgage Inspector. Responsibility is to work with appraisal staff and learn Real Estate Appraisal and Mortgage Administration. Comprehensive training program.
Applicant must be high school graduate with minimum two years experience in accounting or mortgage administration.
He should be prepared to enroll in a recognized appraisal course.
Excellent future for an individual who is prepared to work.
Please reply with full resume to Box 88, Victoria Press. (Our staff know of this opening).

BRANDS RESTAURANTS LTD.
Now employing experienced cook, waitresses and waiters. Permanent positions or part-time. Also training mature and young persons as cooks, cooks helpers, waiters, waitresses for steady employment. Please apply in person 1009 Government.

CONSUMER LOAN CO. NEEDS EXPERIENCED MAN IN CALGARY OR SOUTHERN ALBERTA. TOP SALARY. PHONE D. TAYLOR, 385-8708.

FULL TIME GARDENER WANTED
Must be capable of taking complete care of large private residence, gardes and yard, for five or six days a week, live-in possibilities for single or couple. Reply stating qualifications and experience, references and pay expected to Victoria Press, Box 137.

AVON ASKS . . .
Same old money problems? Let me teach you how to earn money selling quality Avon Products in your spare time. No experience necessary. Call: Mrs. Guenther, 384-7345.

OCCUPATIONAL THERAPY AIDE
Must be a practical nurse or a graduate of a formal training course recognized by the hospital for the Occupational Therapy assistants. Salary $749.50 to $791.75 monthly. Apply to director of Occupational Therapy, Gorge Road Hospital, 63 Gorge Rd., East.

LICENSED PRACTICAL NURSE and general duty nurse required for 21-bed acute hospital near famous Long Beach. Friendly atmosphere, room and board, nurse's residence. Contact Matron, Tofino General Hospital, Box 190, Tofino, B.C. 725-3212.

LIVE-IN HOMEMAKERS
Opportunities for semi-retired ladies to help their local communities. Your experience needed by HEALTH CARE SERVICES UP-JOHN LIMITED. Call us at 388-6639 Monday - Friday 9-4:30.

QUALIFIED MAN TO DO MAINtenance work for food processing plant, knowledge of welding, carpentry, small machine repairs or electricals required. Please reply stating qualifications and wage required to Victoria Press Box 105.

EXPANDING COMPANY REquires 4 ambitious persons to train for jobs in service or sales. Must be willing to learn and have car. Call 386-6393 10-2 weekdays to arrange interview.

RONT OFFICE DESK CLERK, with NCR procedure preferred and also utility janitor. Union wages. Contact Manager, Royal Olympic Hotel, 9 a.m.-4 p.m. Phone 384-1187.

THE DUTCHLATCH HAS AN opening for lady as general kitchen assistant with cook's training provided on the job. Steady employment, 30-40 hours, 5 days per week.

"FULLER BRUSH SAYS" NEED extra money, why not turn your spare time into cash. No experience necessary. Contact Mr. Begley, 478-2335 or write to 33-2500 Florence Lake Road.

MALAHAT CHALET
Grill cooks and kitchen help required. Experience desirable but not essential. Apply in person or phone 478-3386 for interview.

LOCAL PRIVATE HOSPITAL James Bay area, requires relief cook 3 days week. Must be experienced. Phone 383-9011 between 10 a.m. and 1 p.m. only.

RELIABLE BABYSITTER FOR 11 year old girl, 8-5 Monday to Friday, for month of August. Quadra-Hillside area. Call 385-2019 after 5 p.m.

NIGHT SHIFT CLERK REquired, from 6:00 to 10:00 p.m., 4 nights per week. Immediate opening, apply Woolco Tobacco Dept., 386-3241.

WANTED: BABYSITTER FOR 14-month-old girl. Preferably your home, 8 a.m.-5 p.m. weekdays. Nelson St.-Esquimalt area. 383-8660 after 5 p.m.

CASHIER FOR FULL SERVICE car wash, some accounting experience useful, 5-day week, lunch benefit included. Salary range $400-$500 monthly. 386-7021.

EXPERIENCED AUTOMOTIVE sander needed. Medical, dental, life insurance benefit available. Please apply in person. Advance Collision. 741 Pembroke Street.

HAIRSTYLIST WITH CAREER IN mind needed at downtown location. Experience necessary, for interview telephone Mrs. Dale, 385-7212, between Tues-Fri., 8:30-4 p.m.

EXPERIENCED FLOOR cleaner wanted, must have driver's licence, and be reliable, phone 479-5733.

CLEANING MAINTENANCE company requires working foreman for modern office building. Reply Victoria Press Box 77.

FULL AND PART TIME JANItors required, preferably with some floor experience. Victoria Press Box 901.

LADIES FOR LIGHT CLEANING in modern office building, Mon.-Fri., evening hours, no experience necessary. Victoria Press Box 901.

LICENSED HAIRDRESSER REquired, Colwood area, commencing Aug. 15. Reply Victoria Press Box 135.

HOSTESS FOR SPECIALTY DINing room, some cashiering, evenings only. Reply in writing to Victoria Press Box 23.

JANITOR HANDYMAN FOR small hotel. Older mature man, non-drinker, steady job. Reply to Victoria Press Box 23.

A LOVING DAY MOM WANTED for our baby son and 8-year-old daughter, Fairfield area. My home or yours. Victoria Press Box 150.

WANTED: CARPENTERS AND or carpenter's helper. Pay on ability. 642-5522 or evenings 592-6343 or 477-9225.

LADY OR PENSIONER REquired by rest home for light duties. Room and board plus small wage in return. 385-5533.

MAN'S HAIRSTYLIST WANTED, $150 guaranteed. Phone 477-8912, ask for George.

COOK FOR 28 GUEST RETIRement lodge. Full or part time. 384-3742.

HAIRDRESSER WANTED, PART time or full time. Call after 6, 382-5385.

WANTED, EXPERIENCED waitress. 598-4511.

21 HELP WANTED GENERAL

PAUL'S Restaurants
Has immediate openings for waitresses and waiters. Only those with experience need to apply. Paul's Restaurants, 1900 Douglas St.

AUTOMOBILE SALESMAN
Immediate opening for aggressive, hard-working salesman. Our salesmen make well above average incomes. Company car supplied, MSA, group insurance and other fringe benefits. Apply in person to Mr. Edgington or Mr. Boothman, Peter Pollen Ford Sales Ltd. 1060 Yates St.

WE ARE NOW INTERVIEWING applications for caretaker in 40-unit condominium. Suitable for semi-retired couple. Moderate workload. Small suite and salary provided. Contact Mr. Root at J. H. Whittome and Co. Ltd., 746-6161, Duncan.

WOMAN WITH NURSING EXPErience needed as cook-housekeeper August 3-16. For small rest home. 2-6 p.m. daily. Colwood-Metchosin residence area preferred. Could be permanent position if suitable. $2.75 per hour. 478-9340.

DINING ROOM SALES HOSTESSES — Opportunity for bright, energetic persons who like meeting the public. Experienced in food and beverage service preferred, morning and evening shifts available, please phone 884-7541 between the hours of 10-11 and 2-3.

SAWMILL PORT ALBERNI, OPerator to run small sawmill and planer mill, house available on large property. Outstanding income potential for good operator and helper. One or two family men preferred. 383-3263 after 5.

STANDARD FURNITURE CO. requires for drapery department 1 salesladv with selling experience and 1 typist-billing clerk. Both are permanent positions with potential for mature persons. Please apply in person.

4TH CLASS STATIONARY ENGInEER, immediate opening Fraser Valley Poultry Processing Plant. Refrigeration and varied mechanical background. Call J. R. Williams, 326-7833, between 8 and 4 p.m.

RELIABLE WOMAN FOR Housekeeping and looking after 2 children 7 and 8 while Mother work, Monday to Friday, references, Gordon Head area, 477-4337 after 5:30 p.m.

IRENE'S BAKERY
Wanted male baker's helper, full-time night work, steady employment. Apply in person, 1867 Oak Bay Ave.

EXPERIENCED WAITRESSES required for first class dining lounge. Full time as well as part time. Apply in person Shah Jahan Restaurant 1010 Fort St. 383-1211.

WANTED — EXPERIENC nurses aide for 2 nights a week also full time cook for rest home. Plan cooking for 20 guests. 385-9821 or 478-3876, after 6 p.m.

MATURE SITTER FOR 2 BOYS, age 4 and 1 year, your home, 4-5 days per week, 8:30 till 6 p.m., $120 per month. Phone after 7 p.m., 479-8367.

2 BAKERS WANTED: 1 FOR bread and buns, night shift, 1 all around man for day shift, 5 day work week. Apply 2405 Douglas, Minten's Drive-In Bakery.

EXECUTIVE CHEF WANTED for Victoria hotel. Full facility, air conditioned. Salary may be negotiated. Victoria Press Box 95.

EXPERIENCED SHORT-ORDER cook, day shift or night shift, or part-time. Apply in person, Melrose Cafe.

WANTED — EXPERIENCED MAture front end man, top wages to the right man. Apply at Gordon Head Shell, 3949 Shelbourne.

LIVE-IN HOUSEKEEPER REquired to take care of home and elderly lady. Reply stating particulars to Victoria Press Box 94.

COOK REQUIRED BY NEW hotel, experienced need only apply, phone 384-7541 weekdays between 10-11 a.m. and 2-3 p.m.

NEEDED RESPONSIBLE HELPer for boarding kennel. Permanent. Good Shepherd Shelter, Mill Bay.

EXPERIENCED TELEPHONE solicitor, 1 full time, 1 part time, mature person, Call Mrs. Dawson, 388-6275. Page 664.

EXPERIENCED HAIRDRESSER required to manage wig and gift store in Sidney. Call Mr. Farrington, 478-8381 for appointment.

WANTED MANAGER FOR 12-unit motel on Shawnigan Lake, starting August 1st. Apply by letter 120 Gorge Rd. East or 383-2611.

EXPERIENCED HAIRDRESSER required for part or full-time position in gift and wig store. Call Dawn, 386-0221.

WANTED: PART-TIME MATURE experienced waitresses. Apply 2251 Cadboro Bay Rd. or phone 598-3326.

POOL ROOM ATTENDANT. Light duties. Tuesday - Saturday. 5 p.m. to 1 a.m. Victoria Press Box 149.

DESK CLERK AND ELEVATOR operator, 2 days per week. Victoria Press Box 145.

WARD AIDE FOR PERSONAL care home. Training provided, able to live in. 385-4922.

WANTED IMMEDIATELY, EXperienced chambermaids. Apply 710 Queens Ave.

MATURE SALESWOMAN WANTed for downtown clothing store. 383-8811.

DRIVERS WANTED, FULL AND part-time. Day and night shift for air conditioned taxis. Call 386-6785.

CLASS 1 TRACTOR TRAILER driver, night work, hauling live poultry. Phone 478-1747.

SEE CLASS 23, RE: "INSURance Agency" Victoria Press Box 115.

LIVE-IN COMPETENT COUPLE to manage 20-unit downtown motel, 386-2812.

STUDENT WANTED FOR CAR wash help. Apply Speedy Auto Wash, 1011 Fort St.

WOMAN FOR LIGHT HOUSEkeeping, 2 days a week. Phone 386-7608.

WANTED — EXPERI tree climber for tree service, top wages. 479-3873.

LOGGER REQUIRED, MUST BE experienced in high lead logging and cat yarding. 478-2883.

RELIABLE LADY FOR LIGHT housecleaning, own transportation, Cordova Bay. 658-8503.

EXPERIENCED MATURE LADY for rest home work, good wages, for right person. 385-0679.

22 OFFICE HELP

ADVERTISEMENTS IN THIS CLASSIFICATION MUST COMPLY WITH THE BRITISH COLUMBIA HUMAN RIGHTS ACT SEE COLUMN 1

POSITION OPEN WITH A CHARtered bank's auto finance department for an aggressive person. Must have at least 3 years sales finance or allied experience. Phone 385-8701 for appointment.

INTERESTING POSITION AVAILable in credit office. Experience in credit and collection preferred. Apply Credit Manager, Woolco. 385-4493.

MATURE LADY FOR DOCTOR'S office, knowledge of medical stenography and accounts. Hours 9-1, possibly full time later. Victoria Press, Box 129.

BOOKKEEPER-TYPIST. SUMmer replacement for August 1st, one-write system bookkeeping major item. For details call 382-6324 or (384-9798 in P.M.)

22 OFFICE HELP

DRAKE PERSONNEL

BOOKKEEPER
Good background required in all phases of bookkeeping. Knowledge of computer output helpful. Salary $600 plus.

EXECUTIVE SECRETARY
Take pride in your work as you exhibit your talents in shorthand and typing to this busy executive. Must have good secretarial background and like working with own initiative. Salary $600 plus.

DICA TYPIST
Good typing. Neat appearance. 1-2 years experience desired not essential. Congenial downtown office. Salary $475 - $500.

STENO
Interesting and varied position, some cashiering, public contact good typing with some shorthand. Hillside area. Tues.-Sat. Salary $475 - $500.

MAG CARD—TYPIST
Legal company—must enjoy typing, bright, with a liking for working with machines. Previous experience with mag card helpful. Salary $500 plus.

ACCOUNTING CLERK
Accounts payable and receivable, general office-phone, typing, etc. Some office background ensential. Salary $500 - $600.

TYPIST RECEPTIONIST
Attractive with ability to deal with the public, small busy office. Good typing and some previous office experience. Salary $450 - $500.

DRAKE PERSONNEL
1175 Douglas St. 385-3425
"Never a fee to an applicant".

SCHOOL DISTRICT No. 62 (SOOKE)
Application are invited for the following clerical positions; these positions include generous fringe benefits including superannuation, medicare and group insurance and will be effective September 1, 1974.
Part-time elementary secretary at David Cameron Elementary School (20 hours a week), starting salary $3.58 per hour; Part-time cl

TV PROGRAM LISTINGS

EVENING

CBUT 2 Vancouver · KOMO—4 Seattle · KING—5 Seattle · CHEK—6 Victoria · KIRO—7 Seattle · CHAN—8 Vancouver · KCTS—9 Seattle · KSTW—11 Tacoma · KVOS—12 Bellingham · KTVW—13 Tacoma

6:00 P.M.
2—Baseball continued
4—News
5—Baseball continued
6—Baseball continued
7—News
8—News
9—Zoom
11—Star Trek
12—It Takes a Thief
13—62730

6:30 P.M.
2—Baseball continued
4—News
5—Baseball continued
6—Baseball continued
7—Mike Douglas
8—News
9—Telecourse
11—Star Trek
12—News
13—62730

7:00 P.M.
2—Baseball continued
4—To Tell the Truth
5—Baseball continued
6—Baseball continued
7—Mike Douglas
8—Headline Hunters
9—Evening At Pops
11—It Takes a Thief
12—Virginian
13—62730

7:30 P.M.
2—Baseball continued
4—Exploration Northwest
5—Baseball continued
6—Baseball continued
7—Hee Haw
8—Banachek
9—Evening At Pops
10—Island Hobbyist
11—It Takes a Thief
12—Virginian
13—U.S. Adventure

8:00 P.M.
2—Hourglass
4—Happy Days
5—Movie: Capt. Horatio Hornblower
6—Family Affair
7—Hee Haw
8—Banacek
9—Man Builds, Man Destroys
10—TBA
11—Movie: PT 109
12—Virginian
13—Movie: Triangle

8:30 P.M.
2—Hourglass
4—Movie: Third Girl From the Left
5—Movie continued
6—Explorers
7—Hawaii Five-O
8—Banacek
9—The Naturalists
10—Running a Business
11—Movie continued
12—Hawaii Five-O
13—Movie continued

9:00 P.M.
2—Reach for the Top
4—Movie continued
5—Movie continued
6—Apple's Way
7—Hawaii Five-O
8—Marcus Welby, M.D.
9—What's the Big Idea?
10—Outlook
11—Movie continued
12—Hawaii Five-O
13—Movie continued

9:30 P.M.
2—Sun Spots
4—Movie continued
5—Movie continued
6—Apple's Way
7—Shaft
8—Marcus Welby, M.D.
9—Big Idea continued
10—Outlook
11—Movie continued
12—Great Mysteries
13—Movie continued

10:00 P.M.
2—That Girl
4—Marcus Welby, M.D.
5—Judy Garland Sings — Special
6—Mod Squad
7—Shaft continued
8—Kolak
9—Journey to Japan—Special
11—Big Valley
12—Hawkins
13—Washington Debates

10:30 P.M.
2—World Cup Highlights
4—Marcus Welby, M.D.
5—Special continued
6—Mod Squad
7—Shaft continued
8—Kolak
9—Day at Night
11—Big Valley
12—Hawkins continued
13—Washington Debates

11 P.M.
2—News
4—News
5—News
6—News
7—News
8—News
11—Dragnet
12—Hawkins continued
13—Movie: Julius Caesar

11:30 P.M.
2—News
4—Mystery Movie
5—Johnny Carson
6—News
7—Movie: Girl He Left Behind (11:45)
8—News
11—Untouchables
12—Movie: Pretty Poison
13—Movie continued

12 MIDNIGHT
2—Movie: Secret of Mark D'Artagnan
4—Movie continued
5—Johnny Carson
6—Movie: Woman of Distinction
7—Movie continued
8—Movie: Woman of Distinction
11—Untouchables
12—Movie continued
13—Movie continued

12:30 A.M.
2—Movie continued
4—Movie continued
5—Johnny Carson
6—Movie: Passage West (1:50)
7—Movie continued
8—Movie: Passage West (1:50)
12—Movie continued
13—Movie continued

ALL TIMES ARE LOCAL

CHANNELS RESERVE RIGHT TO MAKE LAST-MINUTE CHANGES

EARLY WEDNESDAY

8:00 A.M.
4—Jeff's Collie
5—Today
6—Canada A.M.
7—J.P. Patches
8—Canada A.M.
11—Leave It to Beaver
12—Frisky Frolics
13—Cartoons

8:30 A.M.
4—News
5—Today
6—Island Good Morning
7—Captain Kangaroo
8—Romper Room
11—New Zoo Revue
12—Frisky Frolics
13—Cisco Kid

9:00 A.M.
2—News
5—Seattle Today
6—Ed Allen
7—News
8—Party Game
11—Joker's Wild
12—Joker's Wild
13—Time Tunnel

9:30 A.M.
4—Not for Women Only
5—Seattle Today
6—Pay Cards
7—News
8—Pay Cards
11—Gambit
12—Gambit
13—Time Tunnel

ALL TIMES ARE LOCAL

CHANNELS RESERVE RIGHT TO MAKE LAST-MINUTE CHANGES

10:00 A.M.
2—Mon Ami; Friendly Giant
4—Merv Griffin
5—High Rollers
6—Mon Ami; Friendly Giant
7—Now You See It
8—Eye Bet
11—Calendar
12—Now You See It
13—Richard Diamond

10:30 A.M.
2—Mr. Dressup
4—Merv Griffin
5—Hollywood Squares
6—Mr. Dressup
7—Love of Life
8—Kareen's Yoga
11—Calendar
12—Love of Life
13—Jack LaLanne

11:00 A.M.
2—Sesame Street
4—Merv Griffin
5—Jackpot
6—Golden Years
7—Young and the Restless
8—Jean Cannem
11—Get Smart
12—Young and the Restless
13—Honey West

11:30 A.M.
2—Sesame Street
4—Pyramid Game
5—Celebrity Sweepstakes
6—Eye Bet
7—Search for Tomorrow
8—Jean Cannem
11—Mayberry R.F.D.
12—Search for Tomorrow
13—Galloping Gourmet

12 NOON
2—Luncheon Date
4—Password
5—Jeopardy
6—News; Ida Clarkson
7—News
8—News; Beat the Clock
11—My Favorite Martian
12—Merv Griffin
13—Movie: Private Hell 36

12:30 P.M.
2—Luncheon Date
4—Split Second
5—Days of Our Lives
6—Movie: Doolins of Oklahoma (12:45)
7—As the World Turns
8—Movie: Doolins of Oklahoma (12:45)
11—Cartoon
12—Merv Griffin
13—Movie continued

1 P.M.
2—Tomorrow Now
4—Let's Make a Deal
5—Doctors
6—Movie continued
7—Guiding Light
8—Movie continued
11—Movie: Taming Sutton's Gal
12—Merv Griffin
13—Movie continued

1:30 P.M.
2—Family Court
4—Let's Make a Deal
5—Another World
6—Movie continued
7—Edge of Night
8—Movie continued
11—Movie continued
12—To Tell the Truth
13—Movie: Return of Jack Slade

2 P.M.
2—Juliette and Friends
4—Newlywed Game
5—How to Survive a Marriage
6—Movie continued
7—Price Is Right
8—Movie continued
11—Movie continued
12—Price Is Right
13—Movie continued

2:30 P.M.
2—Coronation Street
4—One Life to Live
5—Somerset
6—Talk Back
7—Match Game
8—Somerset
11—Cartoons (2:45)
12—Match Game
13—Movie continued

3 P.M.
2—Take 30
4—General Hospital
5—Dinah Shore
6—Take 30
7—Tattletales
8—Another World
11—Marine Boy
12—Mike Douglas
13—Cisco Kid

3:30 P.M.
2—Edge of Night
4—Girl in My Life
5—Movie: Call Me Genius
6—Edge of Night
7—Movie: Tammy and the Doctor
8—What's the Good Word?
11—Speed Racer
12—Mike Douglas
13—Cartoons

4 P.M.
2—Forest Rangers
4—Brady Bunch
5—Movie continued
6—Forest Rangers
7—Movie continued
8—Anything You Can Do
9—Sesame Street
11—Flintstones
12—Funorama
13—Cliffhangers

4:30 P.M.
2—Odyssey
4—Bonanza
5—Movie continued
6—Odyssey
7—Movie continued
8—Flintstones
9—Sesame Street
11—Munsters
12—Bewitched (4:50)
13—Bullwinkle

5 P.M.
2—CFL Football
4—Bonanza
5—Movie continued
6—CFL Football
7—News
8—Mod Squad
9—Mister Rogers
11—I Dream of Jeannie
12—It Takes a Thief (5:20)
13—Westerners

5:30 P.M.
2—Football continued
4—News
5—News
6—Football continued
7—News
8—Mod Squad
9—Electric Company
11—Beverly Hillbillies
12—It Takes a Thief
13—Batman

RADIO LOG

AM Stations — Victoria: CJVI, 900; CFAX, 1070; CKDA, 1220; Vancouver: CJOR, 600; CBU, 690; CKLG, 730; CKNW, 980; CKWX, 1130; CHQM, 1320; CKVN, 1410. Seattle: KIRO, 710; KOMO, 1000; KING, 1090. Bellingham: KARI, 550. Port Angeles: KONP, 1450.

FM Stations — Victoria: CFMS, 98.5. Vancouver: CKLG, 96.3; CFQM, 103.5; CBC, 105.7; CBUF, 97.7 (French—6 a.m. to 1 a.m.). Seattle: KIXI, 95.7; KLSN, 96.5; KING, 98.1; KIRO, 100.7; KETO, 101.5. Tacoma: KTNT, 93.7; KLAY, 106. Edmonds: KBIQ, 105.3. Bellingham: KERI, 104.3.

Major Newscasts: CBC-FM, 4 p.m.; BBC News, Monday to Saturday: National news: CFAX, CKDA and CJVI, 8 a.m., 12 noon (noon report), 5:30 p.m. (news hour); Saturday and Sunday, 8 a.m., 12:30 p.m., 6 p.m. and 10 p.m.

Most stations broadcast news bulletins on the hour and on the half-hour at early morning and evening peak periods.

26 PART TIME OR TEMPORARY HELP

THE BAY
Requires a part-time Salesperson for Cameras and Business machines. If you have Camera experience and like to sell, please apply in person to The Bay, Personnel Department, 4th floor.

WANTED: SALESMAN FOR downtown Victoria selling Times newspaper. Monday to Sat. In addition to regular profit, salesman compete for weekly contest cash and prizes. Phone 382-3131, Local 297.

30 SITUATIONS WANTED

RESPONSIBLE UVIC STUDENT, 25, wants odd jobs. Experienced gardening, painting. $3 an hour. 385-9881.

RELIABLE MOTHER WILLING to day care, large fenced yard, Langford area, $5 per child. 478-8682.

2 YOUNG MEN URGENTLY need steady employment, no selling. 477-8680.

PAINTING HOUSES, MOTELS, Hotels, Apartments, Warehouses. Guaranteed Work. 384-0827.

HAULING, REFUSE, FURNITURE, etc., at reasonable rates. 382-1562.

EXPERIENCED COUPLE FOR caretaking management. 388-9630.

PRACTICAL NURSE DESIRES work in private homes. 388-5006.

33 BANDS, MUSICIANS AND ORCHESTRAS

ANY VIOLINIST OR 'CELLIST interested in organizing a permanent String Quartette, please phone Trevor King, violist, 477-5834.

THE CREATIVE ARTS LISTING Agency, Where The Artist Lives, 1225 Sunnyside Ave., 384-1065, 2 p.m. to 7 p.m.

Denny's Canned Music Co. 656-3585

OPPORTUNITY FOR TRAVEL, equipped Musicians needed, Jan and Casey, 384-0912.

WEDDINGS, SPECIALIZED music James Gurr. 478-2468.

36 BUSINESS SERVICES AND DIRECTORY

Accounting Service

ACCOUNTING, PAYROLLS, INCOME TAX, AUDITING
WE are SPECIALISTS in our field offering a FULL RANGE of ACCOUNTING and BUSINESS Counselling Services backed by OVER 25 YEARS EXPERIENCE
SIMKIN ACCOUNTING SERVICE
31-A CADILLAC BUILDING (TOP FLOOR)
VICTORIA, B.C. 386-7074

BOOKKEEPING AND ACCOUNTING for small business. Reasonable, dependable. 477-8231 after 4:30.

Architecture

FOR COMPLETE ARCHITECTURAL design services, telephone: 383-5789 anytime or write to: PRECISION DESIGN AND DRAFTING SERVICES, P.O. Box 1661, Victoria, B.C. V8W 2Y1.

Bookkeeping

BOOKKEEPING SERVICE FOR small businesses, reasonable rates. 384-1848.

Carpenters

FRAMING CREWS
Available, experienced in house and apartment construction. Phone 386-1713 or 386-9584. Landmark Consultants

SUNDECKS OUR SPECIALTY
Call 652-3536 after 5 p.m. for a free estimate. We also handle fences, patios, sidewalks, etc.

GENERAL CARPENTRY, COMPLETE home repairs, sundecks, carports, and concrete work. Free estimates, reasonable. References. 385-2865 or 478-8894.

ARBORITE WORK AND ALTERATIONS. Reasonable rates. Work guaranteed. 479-3342.

HOMEOWNERS, ALL SMALL carpenter jobs and renovations. After 6 p.m., 598-7392.

SMALL JOBS MY SPECIALTY Howie 478-4705

Carpets and Linoleum

HOURIGAN'S
CARPETS AND LINOS LTD.
FLOOR COVERING SPECIALISTS
715 PANDORA AVE. 386-2401

CARPET LAYER WILL INSTALL carpet and linoleum at reasonable rate, small jobs accepted gladly. Used carpet installed. 658-5174.

CARPETS AND LINO INSTALLED, reasonable rates. Free estimates. 386-3998.

Carpet Cleaning

CARPET TREND
DEVALUES
CARPET PRICES
FREE ESTIMATES
JULY SPECIAL
HARDINGS: Lynnwood Acrilan Plush — The Ultimate Family Textured Plush. Reg. $16
WHILE PRESENT STOCK LASTS $9.95 SQ. YD.
ALSO SEE OUR AD IN MISCELLANEOUS
CARPET TREND
Skinner and Bay—Vic West
386-7501

CARPETORIUM
Victoria's largest and oldest carpet and upholstery cleaners. We specialize in home cleaning.
642 QUEENS AVE.
384-4128

FREE ESTIMATES
CARPET KILLERS
Those grimy little stains can really kill the life of your carpet. Colt can remove them all with their "Gentle-Steam" (60% more effective than mere shampooing!) Colt pampers your carpet and guarantees the job. Phone Colt 477-9529 for free estimate — no obligation.

Cement Contractors

DAVIDSON CEMENT CONTRACTORS specializing in patios, sidewalks, driveways, etc. Phone Larry, 386-1291 or Doug, 384-6962.

Cleanup Services

LO-COST CLEANUP
AND DELIVERY SERVICE
Composts, yards, basements, etc. Also, demolition of small sheds, garages, fences, and trees felled.
384-1929

ALLANSON'S CLEANUP. TREES cut, yards cleaned up. Specializing in hard-to-do yards. Long grass cut, compost, rubbish, basement. Hedge trimming and pruning. Free estimates. 386-9022, can leave truck.

Davies Bros. Cleanup Service
Attics basements, yards etc., cleaned. Also tree topping, limbing and falling. Alder wood $25 per pickup load delivered. 642-3057.

NO CHARGE AND UP
Two young responsible men have large truck. Basement, attics, composts, etc. Very reasonable. Bob's, 384-2451 anytime.

PROMPT AND EFFICIENT SERVICE. Cleaning of yards, basements, gutters, and hauling of debris. Call Larry 388-6373.

CLEAN UP BASEMENTS, yards, compost, incinerators. Free estimates. 382-4094 388-5045.

MAN WITH PICKUP — SMALL cleanups. Anytime. 388-6049.

CLEAN UP AND HAULING, free estimates. 592-4291.

HAULING AND CLEAN-UP SERVICE. Call Roger. 592-6851.

Coins and Stamps

HIGHEST PRICES PAID FOR silver, copper, gold coins before 1969 from Canada, U.S.A., World. Collections, hoards, also wanted. Call 388-5740 for appraisal and pick-up.

U.S. AND CANADIAN MINT stamps, single blocks and sheets. Offers and will take trade. 479-4404.

CANADIAN MINT AND OTHER stamps — small coin collection. P.O. Box 823, Victoria.

Contractors

FEATURE KITCHEN CENTRE
2610 Douglas 385-4921
QUALITY WITH ECONOMY!

TOCANA CONSTRUCTION
385-3933 or 386-8291

36 BUSINESS SERVICES AND DIRECTORY

Contractors

ADDITIONS
REMODELLING
HOME and OFFICE
Second storey, re-roofing, basement finished, high standard workmanship, free estimates. Hart Enterprises, 386-1713 or 386-9584.

SEA LAND
HOUSE MOVING
AND DEMOLITION LTD.
House moving by land or sea. Demolition specialists. Telephone 385-3641. Eves. 477-2814.

WHEATON
CONSTRUCTION LTD.
General Contractors
Building Consultants
382-2159

WHY WAIT — GET YOUR GUTTERS cleaned and water proofed, also all types of fencing, etc. Very reasonable, all work guaranteed 477-4908.

FARMER CONSTRUCTION
Design — Renovations
388-5121

Delivery and Transfer

PICK-UP AND DELIVERY. HAVE van, will travel. Phone Mike Cochran, 592-6392 anytime.

Drafting

HOME PLAN DRAFTING. Phone 652-2316. Mornings and evenings.

Draperies

DRAPERIES
FABRICS
TRACKS
CUSTOM MADE AND INSTALLED
Free Estimates
NO OBLIGATION
386-2951
1126 QUADRA
We're Number 'One'

stevens interiors ltd.

SAVE YOUR DRAPES!
Those shabby drapes can be brought back to life by the COIT experts. The best cleaning service available and that's guaranteed. Phone 477-9529 for free estimate no obligation.

ISLAMORADA DESIGNS
Custom made draperies, slip covers, furniture recovering, and restoring; your fabric or ours. 656-5896.

Dressmaking

BRIDAL RETAIL AND RENTALS, costumes, formals, 28 Burnside W., 385-1542. Fashion Craft Shop.

ANN'S DRESSMAKING AND ALTERATIONS. 386-9466.

Drywall

TOP QUALITY DRYWALL, boarding, taping, texture ceiling, and wall spray, call Bill, 384-3823 or Barry 383-2337.

PACIFIC DRY WALL — DRY wall, taping, texturing and spatter coat. Call Frank anytime, 746-6311 Duncan.

Electrical Contractors

OLDER HOME, RE-WIRED — NO down payment. We finance through B.C. Hydro Plan.
EDDY'S ELECTRIC— 385-7666

Excavating

M.C. EQUIPMENT RENTALS LTD.
Crawler loader with backhoe, sand and gravel hauled. Demolition contracts. Free estimates. Phone 385-1511.

Gardening

LANDSCAPING
DESIGNING, REDESIGNING, TOPDRESSING, FERTILIZING, GARDEN CLEAN-UP, AND MAINTENANCE. 385-1646.

MAINTENANCE DIVISION
Of Barker Landscaping Ltd. Quality garden care, aerating, power raking, fertilizing, pruning, weed control. 382-8323.

A. G. PERSONAL GARDENING and Lawn Maintenance. Homes or apartments. Monthly or weekly. Phone 479-4067 after 6 or before 8 a.m.

VAN HUET GARDEN MAINTENANCE. Aerating. Lawn Care Clean-up. Pruning, etc. Commercial and residential maintenance. 383-8560.

HARVEY'S LANDSCAPING AND Garden Service, commercial and residential. Fong, 479-7078. 384-8621.

SHRUBS, TREES, HEDGES trimmed, windows washed, free estimates. 385-5307.

GARDEN CELAN-UP
Landscaping — Redesign — Power Raking. Phone 382-1048 or 382-1871.

Landscaping

JACO
Stone work and landscaping. Free estimates, reasonable. 479-8111 or 382-6356.

BARKER LANDSCAPING
Lawn and shrub specialists. Professional stone masonry for walls, steps, patios, fireplaces, etc. Free estimates. Terms. 382-8323.

GARDEN CITY LANDSCAPING. All phases of stone work and landscaping work, expertly done, reasonable prices. Free estimates. 598-2022 or 385-4686.

HARVEY'S LANDSCAPING, NEW lawns, shrubs, designing. Fong, 479-7078 or 384-8621.

SAANICH LANDSCAPING
Rockwalls, etc. Complete landscaping. 479-6490. The lowest price.

Lawn Service

GRASS CUTTING, FREE ESTIMATES. Also, basement clean-up. 385-3617.

Masonry

D. J. CONSTRUCTION
Bricklaying, Concreting, All types 477-6673.

PATIOS, STEPS IN TILE, STONEWALLS, brick, slate work, Reasonable. Tony 386-9457.

MULTI-COLOUR STONE AND slate fireplaces. House front faces. Sipkes Masonry, 479-7348.

Moving

FURNITURE AND APPLIANCE moving, general delivery, very reasonable, Econotransfer, 382-7506.

EAGLE DELIVERY & CARTAGE Moving and Storage. Courteous service, 478-7087.

BISSON'S MOVING, 384-6442 Piano, household and apartment moving.

Painters and Decorators

LET US DO YOUR PAINTING carefully, reasonably. Experienced technical advice for your paint problem. Sam Burrowes and Harold Simpson, 388-4893 or 386-7097.

PAINTER, DECORATOR, INTERIOR, exterior, nice clean job. Free estimates. 15 years experience. Guaranteed work. Call anytime, 598-8240.

NO JOB TOO SMALL FOR FOUR Seasons Painting and Decorating. Interior, exterior and small repairs. Free estimates. Phone 388-4660.

B.M.B. PAINTING AND ROOFING contractors. Residential and commercial. Free estimates. Reasonable rates. 479-4547 or 385-3792.

PAINTING AND DECORATING reasonable rates. Satisfaction guaranteed. Terms. 382-7885. 479-2473.

INDUSTRIAL, COMMERCIAL and residential painting. No job too big or too small. Responsible work. 598-2838.

FOR INTERIOR AND EXTERIOR painting, and paper hanging call Dennis, 592-2025.

36 BUSINESS SERVICES and DIRECTORY

Painters and Decorators

ISLAND DECORATORS
Painters Paperhangers
Spray Painters
Plaster Repairs
Convenient Time Payments
383-9059 Eves. 382-1479

CLARK AND PATTISON PAINTING CONTRACTORS LTD.
Brush or spray. Paperhangers. Texture and vinyl work. Will do all or part of any job. Paint store, BAPCO, GENERAL and PRATT AND LAMBERT paints, and rentals of all painters' equipment. Terms if desired. Phone 384-0443. 760 Bay St.

VICTORIA PAINTING AND SUNDECK Coating. Residential, motels, apartments, warehouses, hotel, interior, exterior and sundecks Neoupren Hyplan coating for new and repair. Free estimates. Reasonable rates. Satisfaction guaranteed. Terms. 385-5590 for 24 hour service.

BROTHERS PAINTING AND DECORATING
Free appraisals, color consultant. All types of painting. All types of repairs. Commercial, farm, residential. Lowest rates. Terms. Work guaranteed. 383-8112.

DOWSON PAINTING CONTRACTOR 385-6042
Residential, commercial, free appraisals, color consultant, low rates, work guaranteed.

NORTH WEST DECORATORS
Painting and paperhanging. Plaster repairs, gyproc filling. Office 388-7231 Res. 592-1804

INTERIOR—EXTERIOR
Special low rates. For clean job. Self-employed. Phone Douglas at 477-5207.

Plasterers

STUCCO AND PLASTER REPAIR specialists. Imitation granite stone. 477-1681.

L'S STUCCO SERVICES. FREE estimates. Phone 385-7357 or 656-3286.

STUCCOING, PLASTERING Alterations. Reasonable. 479-4779.

Roofing and Siding

B.M.B. PAINTING AND ROOFING Contractors. Residential and commercial. Free estimates. Reasonable rates. 479-4547 or 385-3792.

ASPHALT SHINGLES, ROOFING and reroofing. Reasonable prices, free estimates, 382-7506.

PARKER JOHNSTON LTD.
1855 BLANSHARD. 382-9181
"Roofing Victoria Since 1935"

Sewers

SEWERS AND STORM DRAINS installed. Medallion Construction, 479-3206.

JOSE SEWER CONNECTIONS. Free estimates. 384-3047.

Tailors

OAK BAY TAILORS
Expert repairs for ladies or gents. 1826 Oak Bay Ave. 598-4131

Tree Service

CEDARDALE TREE SERVICE
A complete scientific service. Large shade trees and ornamentals. TREE REMOVALS. Chas. Cowie (Rep.) 385-9931

Upholstery

GRUBBY FURNITURE?
Why put up with your couch and chairs looking so grimy. Colt can bring them back to life with their world famous upholstery cleaning. Call Colt 477-9529 for free estimate — no obligation.

DANISH UPHOLSTERY
Phone 652-1591 Anytime
FREE
Estimates — Delivery — Pickups

38 TRAVEL

HOLIDAY NEWS
Weekly Departures
RENO — DISNEYLAND
HAWAII — LAS VEGAS
LONDON — SPAIN
Bookings and Information
386-2431
TRAVELLERS INTERNATIONAL

FOR YOUR TRAVEL REQUIREMENTS call: Western Canada Travel Service Ltd., 729 Johnson Street. 382-6160.
Where In The World Can We Send You

Xmas Charter
TO LONDON
DEC. 19 — JAN. 6
$345 RETURN
BUDGET TRAVEL
384-7121

39 PERSONALS

BUSINESSMAN IN 30's WISHES to meet an attractive vegetarian-minded girl 18-28 who likes outdoor life. Object outings, companionship, telephone number and snap appreciated. Reply to Victoria Press, Box 127.

ARIEN MALE IN EARLY 30's seeks a sensitive, versatile, young woman who desires a full and meaningful relationship. Please send a telephone number and snap if possible to Victoria Press, Box 140.

IF YOU ARE MALE PENSIONER or retired 60-75, would rather live in apartment than exist in run-down room, phone 385-3833. Male pensioner 60, good natured, neat, clean, willing to share.

NEEDED RIDE FROM LANGford to Victoria and back. I work 8:30-4:30. Will share expense. Starting July 22. Call Suzi after 5, 478-5211.

WANTED USE OF PIANO BY mateur player. Reasonable compensation. References. Close in preferred. Victoria Press, Box 158.

ALCOHOLICS ANONYMOUS
Drinking problem? Want to quit? Phone 383-0415; P.O. Box 1.

SINGLE GENT, EARLY 30'S TO meet single girl, object companionship. Victoria Press, Box 99.

PREGNANT AND DISTRESSED? Birthright can help you. 384-1431.

DIAL-A-THOUGHT FOR A HELPful thought. 592-4332.

40 BUSINESS PERSONALS

BE LOVELY
Promotion campaign. Free facial available. Learn our new concepts in Skin care, and makeup; excitingly different. Qualified counsellor 385-6917 before 10 a.m.

KEEP YOUR MEMORIES ALIVE with professional wedding photography. They will last Forever and Ever and Ever . . . Oak Studio (Royal Oak Shopping Centre) 479-8422.

1 AND 5 YEAR SAVING CERTIFICATES yield 10% guaranteed interest. No minimum deposit required. Norfolk Trust, 1004 Blanshard. 384-0912.

DO YOU HAVE A WILL?
Does your spouse have a Will? Draw your Will up at Norfolk Trust, 1004 Blanshard St., 384-9012.

LONELY? LET ME HELP YOU find a compatible companion for a happier fuller life. Confidential. Write Emily Quest, P.O. Box 5220 Victoria.

HAVE YOUR HOROSCOPE PERSONALLY done, accurate, confidential. Call Rosheen 383-0409.

MRS. PAYN-JONES TRANCE medium, questions answered, advice given. 386-3603.

VICTORIA ESCORT SERVICE: Male and Female Escorts for any occasion. Rob, 382-6405.

SERVICES OF MASSEUSE REquired by 58-year-old gentleman. Please phone 386-0770.

40 BUSINESS PERSONALS

DIVORCE
Our service is efficient and confidential, with full services of a lawyer and is usually completed in 90 days. Reasonable in cost, with terms if desired. Call or visit our offices for more information—no obligation whatever. ASTON CREDIT (VICTORIA) LTD. 241-727 Johnson St. 388-9975. Nanaimo 12 - 525 Terminal Ave. 754-5575.

CARD READINGS BY APPOINTment. 652-1765.

42 EDUCATION

LITTLE ROBIN PLAY SCHOOL, children 3-5, 2, 3 or 5 sessions a week. Lake Hill-Cedar Hill X-Roads area. 479-6737.

TUTORING — PROFESSIONAL help by experienced teacher. French, Math, new and old method. 598-2331.

SPACE AVAILABLE. HOBBIT Hole Nursery School. 3 and 4 year olds. Burnside - Helmcken. 598-8367. 478-5223.

60 FUEL

SPECIAL
Dryland mill wood, $14.95 a load. Sawdust, and shavings $18 a load. Best Fuel Co., 384-5524.

ALDER FIREWOOD $35 A CORD, delivered. 3 cords $100. 382-1551.

63 TIMBER

IDEAL SAWMILLS CO. LTD.
TIMBERS WANTED
ANY QUALITY
CEDAR, FIR, HEMLOCK
TOP PRICES PAID
PHONE 385-0441

65 BUILDING SUPPLIES

SAANICH LUMBER YARDS
3041 Douglas St. 385-2486
Night Phone, 479-1423
Materials for 12'x20' Garage (roofing extra) $290.00
Sabot kit (sailing) $47.00
Pram Dinghy kit $37.00
8'x10' Greenhouse $205.00
Work bench materials $10.50
Compost Box, 4x6 $10.00
Garden Sheds, 6'x7'6" $111.00
Chicken coops, any size
Fencing of wood available

COLUMBIA READY-MIX LTD.
—ready-mix concrete
—sand
—gravel
—drain rock
—fill materials
Phone 478-1701
860 Attree Rd.

SUMMER SPECIAL
ROUGH AND DRESSED LUMBER
1x6 1x8 1x10 2x4 2x6 2x8 2x10
FIR, HEMLOCK, CEDAR
We custom cut — We Also Deliver
Call at 385-0441 for Free Estimates or come to our office at 2735 Bridge Street.
IDEAL SAWMILLS CO. LTD.

Concrete Products
BUY DIRECT FROM FACTORY
382-9436

CEDAR SHAKES AND SHINGLES, 647-5425, Port Renfrew.

ROUND FENCE RAILS FOR sale. 478-3987.

65 BUILDING SUPPLIES

Cubbon on Cook
Lumber and Building Supplies

Size	PCS.	6 ft.	8 ft.
1x2 M-R boards	12	2.64	4.69
1x3 M-R boards	6	1.59	2.89
1x4 M-R boards	6	2.09	3.89
1x6 M-R boards	4	2.29	3.79
1x8 M-R boards	4	2.89	5.19
1x10 M-R boards	4	4.59	7.59
2x2 Util.	6	2.29	3.84
2x3 Util.	1	.45	.72
2x4 Util.	1	.59	.99
2x6 Util.	1	.90	1.76
2x8 Util.	1	1.20	2.32
2x4 92 Econo studs		.25	11.95

	Reg.	Sale
R-7 2½ ins. 100 SF Roll		
4x8 ¼" sanded Deg	$ 7.99	$6.95
Gyproc 4x8—⅜	$ 14.19	$9.95
12x12 ceiling tile 64 SF	$ 3.10	$2.59
1x4—6' cedar T and G	$15.35	$9.99
4x8—¼ part. board	.30c	.24c
4x8—⅜ part. board	$ 5.95	$3.95
Zonolite insulation	$ 9.95	$6.95
4x8 Windsor Rosewood	$ 1.99	$1.69
3 ft. basketweave fence, lin. ft.	$ 7.95	$6.79
30"—2 spd. hood avac	.94	
¾"x8 sub cedar siding, lin. ft.	$26.95	
Reject slabs doors from	.08	
RJX louvred bifold panels	$3.99	
RJX louvred bifold panels	$4.99	
15' ornate mail boxes	$3.99	
Letter slots	$6.59	
Full range-House numbers	$6.50	

1720 Cook Chargex 384-8181

STEWART AND HUDSON
BUILDING SUPPLY CENTRE

PAINT BOND PARTICLE BOARD
Buff colour — painted finish. Ideal for cabinet shelving.
4x8x½ SPECIAL $7.77
12"x96"x½" SPECIAL $1.99

CEDAR BEVEL SIDING
Suburban Grade.
SPEC. 11c LIN. FT.

LUMBER SHORTS
No. 1 and 2 grades.
2x4x7' 85c ea.

GARDEN STAKES 1x1

3'	4'	5'
.04c ea.	.06c ea.	.08c ea.
6'	8'	
.11c ea.	.15c ea.	

Plus many more non-advertised specials in store, shed and yard.

Alcan-Aimetco Screens in Stock
White aluminum for windows and patio doors.

CHARGES — BUDGETS
OPEN MON. THROUGH SAT.
7:30-5:30 — 386-3211
400 Gorge Rd. East.
STEWART AND HUDSON LTD.

MOORE WHITTINGTON LUMBER LTD.
MW
2614 BRIDGE ST.
386-1331

WOOD MEDICINE CABINETS with side wings, reduced to clear $25.00 each.

ENTRANCE DOORS to clear from $20.00.

SLIDING WOOD PATIO Doors CMHC Approved

WOOD SASH and DOORS — custom millwork.

Victoria's only complete SASH DOOR and MILLWORK MANUFACTURING PLANT located at 2614 BRIDGE ST.

S. J. PEDEN LTD.
PLYWOOD SPECIALS
4x8x½ sanded Poplar 10.75
42x96x⅜ sanded Fir 8.65

4x8 FIR PLYWOOD

unsanded		sanded	
⅛"	5.95	¼"	56.95
⅜"	9.75	11/16"	13.25
¾"	12.25	¾"	13.50

We have in stock a full range of 4" and 6" Transite sewer pipe and fittings.

Building a camper or trailer? Plans and all materials in stock at reasonable prices. Many items used in building or fitting out boats.

S. J. PEDEN LTD.
2855 QUESNEL ST. 386-3464

CEDAR, ALL DIMENSIONS. Fencing, custom sawing. Hidden Valley Sawmill Shawnigan Lake, 743-2830. Open evenings and weekends.

SHINGLES FOR SIDEWALL AND undercourse, reasonable. 642-3320, Sooke.

18" CEDAR SHAKES, $27 PER square. 478-3987.

70 MUSICAL INSTRUMENTS

Woodward's
SEE AND HEAR
the new T. GENIE
LOWREY ORGAN
with complete automatic rhythm, automatic accompaniment and alternating bass. Reproduces Hawaiian guitar, piano, mandolin, banjo, etc. Built-in headphone jack. Organ is less than 37" wide and weighs only 90 pounds. $1195. Convenient credit terms. WOODWARD'S MAYFAIR, 2ND FLOOR.

MUSICAL
Instruments, Sheet music, books, etc.
HALL-FAIRFIELD MUSIC
728 Fort St.
385-3307

JUST SUPPLIED A CUSTOMER IN THE TIMPER PLACE DISTRICT — A SEVERIN FLUTE BEAUTIFUL TONE AND EASY PLAYING. BERNIE PORTER MUSIC LTD., 725 CALEDONIA AVE., 382-9542. Closed Mondays July and August.

DRUMMERS
We have the largest stock of REMO heads in town
(And the best prices)
SOUND SOURCE
The Professionals choice
2250 Oak Bay 598-3514

BUYING AN ORGAN?
We have Rhythm Organs from $895
Kimball and Gulbransen Organs
PARAGON MUSIC LTD.
Hillside Shopping Centre 385-5275

VICTORIA SOUND CENTRE
Gleeson Music City
The Doobie Brothers, Three Dog Night all use
ZICKOS DRUMS
Drop in and see why.
707 Fort St. 385-4842

USED THOMAS MALIBU ORGAN with auto. rhythm, percussion and sustain, $1295. Used Wurlitzer 4030D Spinet. Full featured Spinet. Scott Piano and Organ, 612 Fort, 386-2434.

SOFT SOUNDS MUSIC
SHURE, RANDALL and GIBSON P.A.'s FENDER Strats and Precisions
2031 Oak Bay 598-1524

NEW SHIPMENT
of Sherlock-Manning console pianos. Different styles, but all top quality. Scott Piano and Organ, 612 Fort, 386-2434.

PIANO AND ORGANS GALORE. New and used. Many makes to choose from. Buy before fall and save. Scott Piano and Organ, 612 Fort, 386-2434.

CHOOSE THE CONN ORGAN — AVOID THE SECOND BEST!!
REGINALD STONE ORGAN STUDIO
1517 QUADRA 383-0239

VICTORIA SOUND CENTRE
Gleeson Music City
Large selection of used Electric Guitars and Amplifiers.
707 Fort St. 385-4842

THINKING DRUMS!
check with the professionals
AQUARIUS MUSIC
386-9922 1152 Esquimalt Rd.

FOR SALE: LIKE NEW YAMAHA drums, regular $500, asking $225. Phone 386-9423 between 9 a.m.-6 p.m., Doug.

100 WATT FENDER TWIN REVERB, brand new, never used. Asking $575. New electric guitar $125. Combo organ $400. 479-7768.

120 BASE, ITALIAN CAMILLO IV, accordion, 5 treble and 2 base switches and carrying case. Like new $275.00. 479-4723.

WE BUY USED PIANOS
For Cash
Phone EATON'S Music Centre, 382-7141

3 PIECE MUSICAL COMBO, available for weddings, dances, etc. 384-3704.

GIBSON ACOUSTIC GUITAR, plus case, must be seen. 385-5896 5-7 p.m.

BALDWIN PIANO, 5 YEARS OLD, in new condition. Only $1395. To view, 479-3786.

HAMMOND ORGAN STUDIOS
WE SELL QUALITY
P

80 BOATS and MARINE

FISHERMEN!

We're loaded with small Trolling motors

CHRYSLER 5 HP
360 degree pivot for easy manoeuvring, lightweight with built-in tank.

CHRYSLER 6 HP
Low profile design, exceptionally quiet fisherman.

NOW $492

Clip out this Ad and bring to Garden City

10 per cent OFF

On All Small Chrysler Motors

GARDEN CITY BOATLAND
642 BURNSIDE EAST
388-5561

MERCURY MARINE

BE POSITIVE!

GO

With FIBERFORM BELL BOY FAIRLINER

1974 22½-ft. FIBREFORM SITKA COMMAND BRIDGE. 188 h.p. Mercruiser complete vinyl cover. $11,250.00

USED 1972 21 FT. FIBREFORM SAN JUAN, 140 h.p. Mercruiser f.w.c. 280 hrs. Excellent condition. $7495.

14 Ft. and 16 Ft. Fiberform Runabouts Available NOW!

MERCURY MARINE
SALES AND SERVICE
800 Cloverdale Ave.
385-1457
WE SERVICE WHAT WE SELL
Open Friday to 9 p.m.
Sat. to 4:30 p.m.

BOATERS!

See our large assortment of many useful boating items.
FRIDGES, SINKS, ICE BOXES, INSULATION, HOT PLATES, WINDOWS, SPRUCE FRAMING, HEATERS, PANELLING, TOILETS, FIR PLYWOOD, LIGHT FIXTURES, PLASTIC WATER TANKS, WATER PUMPS, TABLE LEGS and many other useful items.

S. J. PEDEN LTD.
2855 Quesnel St.
386-3464

MERCURY OUTBOARDS

Left in stock 115 H.P. — 85 — 50 — 40. Some of these will not be available again till the 1975 models come in. First come first served.

MULLINS MARINE SALES LTD.
382-1928 382-4515
925 Yates St.

KISMET 31 "WINDSPEED," fully equipped tri. For live-aboard and ocean cruising, excellent racing potential. Built '72. Cold molded, glass over. All sails, six winches, new Chrysler outboard, "Pacific" oil range, aluminum tanks, sumlog, etc. $20,000. Phone 247-9317, 8:30 a.m.-4:30 p.m. Monday to Friday, or write H. Aune, c-o Silva Bay Shipyards, Gabriola Island.

ALL BAY MARINA
2238 Harbour Rd., Sidney
656-3167
BOATS—MOTORS—TRAILERS
SALES—PARTS—SERVICE
DEALERS FOR: K and C Thermoglass; Campion Boats, Lund Boats, Evinrude, OMC Sterndrive, Ez-Loader and Roadrunner trailers.

28' CABIN CRUISER, V-8 Chrysler marine gas motor, flying bridge, dual controls, radio, stove, fridge, etc., sleeps 6, $13,000. Also aluminum covered boat house, approx. 18x36, $1500. Located at Bosuns Marina, Sidney, B.C. Phone Duncan 746-5962.

HARBOUR MACHINE LTD.
DIESELS
CHRYSLER NISSAN
FARYMANN
Gas and Diesel engine rebuilding. Shaft and Prop Repairs.
31 Erie St. 383-6555

BRITISH SEAGULL OUTBOARDS
Sales—Service—Parts
All models now in stock
VIC. LAWNMOWER HOSPITAL
834 Johnson 386-8338

AL'S BOAT TRAILER, SPLIT BOOM, suitable for boats up to 18 feet. As new, $350. GEM MOTOR SALES, 480 Esquimalt Rd. 382-7195. Dir. D-5722.

SKI BOAT, 16'6" V8 INBOARD, good upholstery and running gear, trailer included. $3600 or closest offer. 743-2044 Shawnigan Lake, between 9-5, 382-4652.

7½ H.P. 1973 HONDA OUTBOARD. Only 10 hours use. Quiet, smooth running. Great sail aux. or fishing motor. $525.00. Evenings 656-1919.

15 FT. RUNABOUT, 40 H.P. Merc convertible top, trailer, water skis and accessories. $1965, or best offer. 386-8179.

21 FT. FARRALON, ALL FIBERGLASS cabin cruiser. 100 h.p. Volvo. $4,500. 388-9233.

26-FT. CRUISER READY TO sail, new power, $6,500 firm. 384-1864 after 6 p.m.

CANOE COVE YACHT SALES
656-3915
Sidney, B.C.

18 FT., PLANKED HULL CABIN boat with 10 h.p. inboard motor, needs some work, $300. 479-8540.

14 FT. PLYWOOD FIBERGLASS, 28 h.p. Johnston and trailer, $650. 479-5771.

12 FT. FIBERGLASS BOAT AND 12 h.p. motor, $350. 382-6330 after 5 p.m.

1974 23' FIBREFORM, SAN Juan, Mero 165 I.O. fully equipped. 478-9224.

CAL-20, 5 SAILS, $4500, OR BEST offer 479-1137.

GOOD 29 FT., FAMILY DISPLACement cruiser, $6500. 656-3991.

24' SAILBOAT FOR SALE, $4500. 478-8117.

5-HP. TRITON OUTBOARD AND tank, $125. 385-1781.

80 BOATS and MARINE

HORWOOD MARINE

GLAS PLY
17' - 28'

21' GLAS PLY flying bridge cruiser, F.W.C. 165 H.P. Merc Cruiser with heater, Marine head, galley, full camper top.
SALE $9995

21' GLAS PLY Cutty cabin, 165 Merc Cruiser, forward bunks, marine head, galley, full camper top.
SALE $8995

17.5' GLAS PLY ski boat, 165 Merc Cruiser, walk thru windshield, convertible top and tonneau.
SALE $5595

17.5' GLAS PLY ski boat. 188 Merc Cruiser, walk-through windshield, convertible top and tonneau.
SALE $6295

WE NEED TRADES
Boats — Cars — Campers
385-1451
823 Pandora

NOBODY UNDERSELLS WORLD OF PLEASURE

R—E—I—N —E—L—L —RV 3270—
Sleek hardtop with command bridge station and inside controls. Comfortable cabin features a complete galley, dinette, head and sleeping for 5. Powered by 188 Mercruiser I-O.
Mfg. Sug. $13,250
Pleasure Ready
WORLD OF PLEASURE, $11,500

R—E—I—N—E—L—L
7.4 Meter International. Take this fantastic Escape Machine for the weekend or the week — on the lake or offshore. Ample fun space in open aft area (soft top and camper back cover come standard). Efficient cabin with a complete galley, enclosed head. This jewel, a new addition to the Reinell fleet, sleeps 5.
Mfg. Sug. $13,350
Complete and ready to go
WORLD OF PLEASURE, $11,500

WE WOULD WELCOME YOUR TRADE

EASY INSTANT CREDIT
1st Pay't in September on approved credit
NO DOWN PAYMENT

WORLD Pleasure
Next to the Red Lion Inn
382-2222 or 386-8424
9 to 9 — Sats. till 5

DUNCAN BOATLAND

71 17' GLASPAR 71 Merc. 85 h.p. elec., Roadrunner trailer, instrumentation, camper top $3288

71 18½' FIBREFORM Surfrider, 140 h.p. Mercruiser, rod holders, foam flotation, Caulkins trailer with brakes $5288

73 20' K and C convertible, 165 h.p. OMC, marine head, curtains, very clean $6288

73 20' K and C hardtop 165 h.p. Mercruiser, marine head, alcohol stove, camper top, very clean $6588

27' Fibreglass custom cruiser 330 Chrysler inboard, oil furnace, sounder, galley, radio, loaded with extras $19,888

db DUNCAN Boatland
6045 Trans Canada Hwy.
Duncan 746-4158

BOATERS AND SPORTSMEN
PIONEER PLASTIC BOATS
8' $209 12' $309
ULTRA LIGHTWEIGHT SPORTYAK
7' $169.95 8' $239.95
Rub rails and motor mounts available at
McQUADES MARINE SUPPLY
1252 Wharf St. 383-1141
1214 Wharf St. 382-8258
In Campbell River
SHELTER POINT PLASTICS
871 Island Highway 287-3596

VAN ISLE MARINA

26' TROJAN, the scarce sedan model. 190 h.p. interceptor, fresh-water cooled, V-drive. This boat is in top condition throughout. $13,950

VAN ISLE MARINA Co. Ltd.
Tsehum Harbour Box 2130
656-1138 Sidney, B.C.

30' GARDEN DESIGNED SLOOP 1966, centre cockpit, stainless rigging aluminum mast, one owner, completely equipped including main, jib, genoa and spinnaker. Hard chine, ply and plastic construction. $11,500. Cove Yachts, RR No. 1, Duncan, 748-8136.

17 FT. PLYWOOD BOAT, 60 H.P. Evinrude, tilt boom tee-nee trailer, only $1395; take pickup or van in trade. D-5578.

VICTORIA JEEP
HILLSIDE at ROCK BAY

9 n.p. BRIGGS STRATTON INBOARD complete with forward — neutral — reverse clutch and 12V electric start. $400.
VIC. LAWNMOWER HOSPITAL
86-8338 834 Johnson

CAMPBELL RIVER, 23' DIESEL motor sailer, Atkin design, lug sail, (sloop rig plan included), double plywood hull, sleeps 3, head, galley, alcohol stove. Offers to $4,000, phone 287-9460.

CLASSIC SPEED BOAT, TORpedo style hull, teak decks, inboard V-8, excellent for skiing. Length, 18'6". $2000. 656-1750.

18' STURDY WORK OR PLEASURE boat. Shaft, propeller, and motor. 658-5172.

1972 — 20 HP MERCURY $600. 9 hp Briggs and Stratton, $100. 385-7634.

17' FIBERGLASS OVER PLYwood runabout, 7' beam, safe ocean boat, new, $640. 477-8460.

18' OLDER MODEL WITH CAbin, sleeps 2, asking $600. Mark. 477-5408.

22 FT. WOOD HULL CRUISER, $3250 or offers. Phone Garry evenings, 386-0352.

31-FT. TRIMARAN. FISHERman's Wharf, Sidney. 656-3966 or 383-1702 after 6 p.m.

1969 25-H.P. JOHNSON, GOOD running order, $430. 642-5731.

12' FIBREGLASS RUNABOUT for sale. 479-2207.

1972 MERCURY 20 H.P. OUTboard, like new, $550. 478-1145.

80 BOATS and MARINE

The Famous SEASHOWER still at
BOSUN'S LOCKER LTD.
580 Johnson St. 386-1308

12' FIBERGLASS SLOOP, STAINless steel rigging, dacron main and jib, sealed internal flotation, double hull, locker space, ready to sail at $575. 478-3224.

WANTED TO RENT: AUG. 6-20 inclusive, weekend cruiser. Maximum 22 ft. Will assume liability. Daytime, 387-6777. After 6, 383-3095.

17 FT. BRANDLMAYR, FIBERglassed, 35 Mercury, 6 Chrysler, trailer, 3 tanks and oars. Very seaworthy. $1695. Don't Miss the Boat! 598-8396.

16' SIDEWINDER, SPEED, TACH and custom tarp. 150 H.P. Merc., custom trailer, 14" mags etc. 748-2688.

15½ FT. ZODIAK INFLATABLE boat and 25 h.p. Evinrude motor. Both new. $3000. Phone 477-6227.

6 H.P. VIKING OUTBOARD FOR sale. $200. 598-1915.

ANTIQUE EVINRUDE, 1½ H.P. outboard, like new, $50. 479-3276.

33' SEA LICENCE, TINA K. $4000 firm. 478-4963.

83 AIRCRAFT

FOR SALE — ERCOUPE 415-D. Very reasonable. For quick sale. C. N. Douglas, Courtenay, 1795 Cumberland Rd.

92 SPORTING GOODS

Robinson's
270 VOERE-4x $215; 243 REM.-4x $179; 30-06 REM. Auto $139; 7x61 SCHULTZ-4x $379; 45 HOPKINS Percussion $132; 410 FAISAH Dble. $59; 12 REM. 1100 $175; 357 COLT Python $329; 22 UBERTI $79; 357 RUGER $167;
Choose from 400 Models
1307 Broad 385-3429

LEARNING TO DIVE?
Before buying it will pay you to see the largest selection of diving gear on the Island. U.S. divers, Scubapro, Dacor, A.M.F. Volt, Frank White's Scuba Shop, 832 Fisgard.

SUMMER HOCKEY SCHOOL
RAY'S SPORTS CENTRE
1692 Douglas 385-6312
Colwood Corners 478-3606

300 WEATHERBY MAGNUM with variable power, Redfield scope, replacement cost over $400, asking $295. 477-8682.

CAMPING CLEARANCE
UP TO 25 PER CENT OFF
OAK BAY SPORTING GOODS
2077 Cadboro Bay 592-9021

GOLF CLUBS, BAG, CART, UMbrella and accessories, $100. 382-5655.

12-GAUGE 3" MAGNUM SHOTgun, case, cleaning kit, ammo, $100. 479-6565.

GOLF CARS
Gas or electric from $550. Rick Telford, 386-8424.

COMPLETE SET OF SCUBA DIVing equipment, best quality, all items. 598-6419.

PISTOLS FOR SALE. PHONE after 6:30, 382-5233.

MEN'S GOLF CLUBS, 1, 3, 4, woods. $45. 592-4849.

22 MAGNUM PUMP, (2) 303 LEE Enfield. 478-4963.

GUNS FOR SALE OR TRADE, phone Rick 382-1551.

93 CAMERAS, SUPPLIES AND PHOTO FINISHING

Hilton PHOTO SUPPLIES LTD.
Trans-Canada Highway
Chemainus
Drawer 750 Ph. 246-3311

BILL'S PHOTO SUPPLY
First class photo finishing
1672 DOUGLAS 383-7443

FUJICA Z800, SINGLE 8 MOVIE camera; Fujica single 8 super 8 splicer, Hamimex dual 8 film viewer, 592-7773 after 6.

CANONET JUNIOR, AUTO. 35 mm 2.8 lens, and Rolliflex with Zenar 3.5 lens. 382-7553.

96 RANGES, STOVES AND FURNACES

FAWCETT OIL HEATER, GURney oil stove, small oil tank. Open to offers. 479-4630.

30" KELVINATOR ELECTRIC Range, Avocado, $200. Two months old. 385-4194.

30" KENMORE RANGE; WINdow and rotisserie, good condition, $80, 592-3091.

FAWCETT OIL STOVE, WHITE enamel, warming closet, tank and stand, $50.00. 658-5714.

97 FURNITURE

MATTRESSES
6 LATEX
FOAM RUBBER (all sizes)
posture zone support, clean, hygienic, doesn't sag or lump. 3'3", $109. 4'6", $129; Queen $179.
IMMEDIATE DELIVERY
GREGG FURNITURE
2300 Douglas 388-7365

VILAS

GENUINE VILAS FURNITURE. WE SHIP ANYWHERE IN B.C. B.C. BROCHURES ON REQUEST. CONTINENTAL FURNITURE. 716 JOHNSON STREET, 386-2458.

2-PCE. FRENCH PROVINCIAL tapestry sofa and chair, $450 or best offer; 2 French Provincial end tables and coffee table, $110. 383-0549.

FOR SALE: CHESTERFIELD, very good condition, coffee table to match, along with another table. All going for $250. 385-3273 after 4:30 p.m.

HOUSEFUL OF FURNITURE, all items, 3 months old or less, in excellent condition. Also miscellaneous items. 382-3716 or 805 Lampson St. anytime.

LOVESEAT, DROP-ARM ON ADjustable ends, 2 pillows. Needs covering. What offers? Cedar chest, green, modern, $80. 598-7915.

ANTIQUE OAK BUFFET, $300. Brown nylon Chesterfield suite, $175. Turquoise rocker, $30. All excellent condition. 384-2161.

BLACK URETHANE FURNIture, 2 sofas, occasional chair, stool, TV stand, black. After 5, 383-9564.

5-PIECE ARBORITE AND chrome kitchen set, excellent condition. Phone after 6 weeknights, or all day Sunday 598-5805.

LOVELY SEAT HIDE-A-BED IN avocado-gold tweed style. Excellent condition. $150 or offers. 658-8835 after 5 p.m.

ONE LARGE BEDROOM SUITE, nearly new, Mediterranian style. Large green striped Herculon couch. 382-5767.

MODERN BUFFET AND HUTCH, walnut finish, $85. Large teak bookshelf, $75. 479-7887 evenings.

HOLLYWOOD BED, 3'3", PERfect condition, also tailored cover for same. Complete, $125. 592-3610.

30" BED, HEADBOARD INCLUDed, excellent condition, reasonable. 592-7629.

WALNUT VANITY AND BENCH, television, polisher, radio, toaster. 384-0215.

CUSTOM BEDS: BUNKS, $80, Mates, $90, Captains, $100. Delivered. 479-7400.

COFFEE TABLE AND RECORD commode, Italian Provincial, $150. 652-3842.

QUEEN SIZE BOX SPRING MATtress and stand, as new, $150 cash. 598-8261.

3-ROOM GROUPING, 3 MONTHS old, best offer. 383-7464.

INLAID MAHOGANY SIDEboard, excellent condition. 592-0430.

CHESTERFIELD AND CHAIR for sale. 382-4490.

98 TV, STEREO, RADIO SALES AND SERVICE

RENT or Rent to Own
— COLOR TV —
Black and white
Call Now
MAIS TV
Sales and Rentals
385-2435

RENT
ELECTROHOME
COLOR TV
OR TRY OUR RENT-TO-OWN PLAN with a 3-year guarantee on all parts and labour
6-year warranty on picture tube only $22.67 at
CITY CENTRE TV
3970 Shelbourne 477-6971
next to K-Mart in the Mall
10 a.m. to 10 p.m. daily

RECONDITIONED COLOR TVs
AS LOW AS $10 PER MONTH
Black and whites from $49.95
BRAND NEW
Admiral Color TV's from $299
THE TRADERS
715 Finlayson — Phone 388-6264
OPEN NIGHTLY 'TIL 9 P.M.

RENT TV
Color and black & white
385-3832
BUTLER BROTHERS
(across from the Bay)

VICTORIA AUTO RADIO
382 VIEW ST.
383-7017
This week's special, '68-'73 Volkswagen beetle custom radio, installed, $68.00 plus tax.
We also service, sell and install tape decks and car radios.

USED RECORD PLAYERS
3-speed from $25 and up
KENT'S LTD.
742 FORT 383-7104

ATLAS
PHILIPS MODULAR 4-COLOR TVs, now at 74 model clearout prices. 20" from $499.95. For the best in color — see Philips.
ATLAS STEREO and TV
385-2712 763 Fort St.

CAV ELECTRONICS LTD.
758 YATES 388-6564
1686 HILLSIDE 388-5222
SALES AND SERVICE
For quality audio components.

TEKTRONIX 'SCOPE, 516 model, dual channel, DC to 15MHz with sync separator, probes. Exceptionally clean, as new, and recently calibrated. Cost $2,400, offers considered. Phone 656-3707 or write P.O. Box 725, Victoria.

CB ENTHUSIASTS — JOHNSON Messenger 123, antenna specialist M-127; Super scanner, 30' telescopic mast and accessories, $400 firm. Rick 658-5212 (Business). 598-2498 (Home).

ALL CONSOLE AND COMPONENT STEREO'S TO CLEAR at Butler Brothers.
BUTLER BROTHERS
1720 Douglas 383-6911
(ACROSS FROM THE BAY)

CAR RADIOS
To fit any car, also 8 track decks. B.C. SOUND and RADIO SERVICE 931 Fort 383-4731

UNIQUE 2-PIECE PHILLIPS HIfi stereo, excellent condition, must be seen and heard to be appreciated. 479-6333.

SONY AM-FM CASSETTE stereo and speakers. $350 firm. Rick 658-5212 (Business). 598-2498 (Home).

FOR SALE DUAL 1216 TURNtable, STA 18 Receiver, 2 MC1000 Speakers, $325. 382-7388. After 5:30 p.m.

HEADQUARTERS FOR CITIZEN Band radios and accessories. MacDonald Furniture Mart, Broad at Pandora. 383-1171.

MUST SELL, 12" BLACK-WHITE portable TV, 5 months old, solid state, $80. Philco stereo record player, $45. 477-3325.

SYMPHONIC STEREO UNIT, AM-FM radio, Garrard turntable. $125. 743-2288.

PIONEER 500 AMP, 44 WATTS, like new, best offer accepted. 383-2079, 8-10 p.m.

FLEETWOOD COMBINATION TV, radio and stereo. Phone after 6 p.m. 383-4888.

RCA 23" BLACK AND WHITE console TV. 385-1553.

LLOYDS CSH-502 STEREO CASsette player-recorder, $60. 382-2639.

99 GROCERIES, MEAT AND PRODUCE

GRAHAM MEATS
Vancouver Island's Largest Independent Meat Processor
Complete Home Freezer Service. For information call 598-2211.
1661 FELTHAM 477-9541
2044 OAK BAY 598-4518

SAVE MONEY AT HARVEY'S
Frying chicken, utility 69c lb.
Home cured sliced side bacon 89c lb.
Home cured lean corned beef $1.19 lb.
FREEZER MEAT SPECIALISTS
Sides of A-1 beef $1.15 lb.
Hinds of A-1 beef $1.49 lb.
2709 Quadra 383-2031

ALBERTA MEAT MARKET
FREEZER SALE
Front Quarters of Beef for barbecuing 79c lb.
Hind Quarters Beef Blue Brand, lean $1.39 lb.
1811 Cook St. 383-3012

CHOICE BEEF, BY THE SIDE $1.10 lb. Naturally fed and displayed on the hoof at Myhill Ranch. Bring a friend to share your selection. Phone Cobble Hill, 743-9432 or 748-8717.

20 WHITE OR 100% WHOLE wheat bread, $5.80 unsliced or $6.20 sliced. Casey's Bakery, 2032 Oak Bay Ave. 598-2712.

TOMATOES.
652-2322.

100 MISCELLANEOUS FOR SALE

14' GLASCRAFT, 10 H.P. JOHNson, trailer; 10 H.P. Johnson; Rototiller; Deep Freeze. 382-2282.

100 MISCELLANEOUS FOR SALE

CARPET TREND
CLEAROUT
(Long Shag)
5 ROLLS MUST MOVE AT $4.95 SQ. YD.
AREA RUG SALE
ROLL BALANCES As Big As 12x20, Hundreds In Various Sizes
SAVE UP TO 50 PER CENT
Skinner and Bay — Vic West
386-7501

KILSHAW'S AUCTIONS
Friday at 7
APPRAISALS
CASH GUARANTEE
1115 Fort 384-6441

GENERAL ELECTRIC ELEC-TRAK
Lawn, gardens, light industrial tractor with a complete line of attachments. No noise, no gas, no pollution.
RAWLINGS PLUMBING AND HEATING CO. LTD.
625 HILLSIDE AVE. 388-7311

ALUMINUM GUTTER
5" CONTINUOUS in baked enamel
B.C. ALUMINUM
479-3232

RUGS LOOK "NEW." IT'S SO easy with RUG-MATE stain removing rug shampoo. Rent electric shampooers for $1.50. 8 hours, plus materials. Also Hero Airless spray units, sales and rentals. Clark and Pattison, 760 Bay St. See our ad under Painters for other supplies.

PLEXIGLAS — CLEAR OR COloured — cut to size. Rods and tubing, too, for hundreds of interesting projects. Select materials from our very complete stocks. Industrial Plastics Ltd., 2105 Douglas.

SMALL BUSINESS CLOSED down. Have extra stock in storage; lamps; velvet paintings; Spanish wood candle plaques; linen; water cushions, and many more items. Phone anytime 385-1108. All stock selling below cost.

UNIVERSAL TRADING CENTRE We loan money or buy on everything of value including cars. We now have a good selection of used stereos, good cameras, cassettes, jewelery. 384 Johnson St. 383-9512.

DRAPES, LIVING ROOM SHORties, and full length, den, red Spanish design drapes, and twin spreads to match. Less than half price. Copper pedal garbage can. 477-9752.

500 GALVANIZED WIRE panels, assorted sizes, heavy gauge, ideal for animal enclosures, screening and partitions or what not. 50 cents sq. ft., all or part. 656-4849.

AUTOMATIC TELEPHONE ANswering machine, 24-hour operation. Lease as low as $13 per month. Interconnect Business Systems, 384-0145, Victoria.

ABC ELECTRIC
New and rebuilt major and portable appliances, vacuums, etc. all guaranteed. We also buy used appliances. 831 Yates, 382-7221.

HOLD IT!
Don't just buy any washer — invest in a Maytag. Get yours today at C. Tayler Home Appliance Ltd., 707 Johnson, 383-3281.

BASEMENT SALE. WASHER, dryer, bar stools, garden tools, rumpus room furniture, odds and ends. 479-1919 or 739 Cameo Street, after 5 p.m. and weekends.

OMEKA D2V ENLARGER WITHout lens $300; Minolta Auto Pro Meter with attachments $100. Honeywell adjustable easel $40. 385-2623 after 6 p.m.

GLASS FRONTED DISPLAY cooler, with ice cream compartment; Compact fireproof wall safe; display racks, 4089 Quadra Street after 5 p.m.

SWINGER POLAROID CAMERA, $10; 2 night tables, $10 each; baby carrier, $2. 383-1643. Phone between 10 and 3 p.m.

CARPET — NEW 60 YDS., TIGHT twist black and red, best quality jute back. $12 a yard less 20 per cent. 385-5911.

DICTA-PHONE TELEPHONE answering systems. Leases start at $7.95 per month. Vadecoms (Victoria) 383-2414.

CHESTERFIELD AND CHAIR wringer washer, small fridge, lawn mower, portable stereo, tent. 384-1777.

1 SET OF COFFEE TABLES $60, bedroom furniture, dresser, night tables, chest of drawers, $75. 477-6242 after 5 p.m.

ROOMS OF FURNITURE, near new, cost $1500 approximate, will sell for $1250. 477-1954, evenings.

CHAIN LINK
Gates, posts, parts and fittings, all sizes. 9763 Second Ave., Sidney. 656-4849.

WE SERVICE ALL MAKES of tape decks
ELECTRON TV
00 W. BURNSIDE 383-5432

DISCONTINUED C.I.L. EXTERior oil paint, white and tints. $6.99 gallon, while it lasts. J. J. Ross and Sons Ltd. 749 Pandora.

1971 BRENTWOOD EASY AUTOmatic washer deluxe model with large tub just serviced. 652-3768.

PFAFF INDUSTRIAL SEWING Machine, $300. In good condition. 477-6804.

PRE-HUNG DOORS, ALL SIZES. Bi-fold doors, pocket door frames. 386-0286. Up-Island deliveries.

QUANTITY USED DRAPES, also single and double bed frames. See Manager, 1030 Linden Ave.

BLACK AND WHITE TV, $30; table $20; ironing board, $5. etc. 382-3573.

TWO COUCHES AND MATCHING chairs, portable 19 inch T.V., large fan. 383-4655.

8' DAIRY CASE, NEW COMPRESsor; $450. 382-6421. Mon - Sat. 9:30-5:30.

RESTAURENT EQUIPMENT, washer and dryer, chain saw, TV. Phone 592-2597 or 656-4013.

WOOD RANGES, GOOD CONDItion, 2 wagons, 20' Lowbed tandem trailer, 2320 Sooke Rd. 478-4440.

PORTABLE CASSETTE TAPE recorder with radio in good condition. 598-4488.

CHESTERFIELD AND CHAIR, like new, asking $60. Phone 478-2807.

LIKE NEW, NYLON SHAG RUGS, brown 12x15, white 10x12. Phone 477-8047 after 5:30.

LAMP, FRENCH PROVINCIAL hi-fi, mirrors, crystal and pictures. 382-8048.

9X15 RUG WITH UNDERLAY, good condition, $75. 385-0174.

2X4X8, 75 CENTS EACH, NEW. 213 Burnside Rd. West. 382-8355.

GENDRON CONVERTIBLE buggy and baby walker. 478-5026.

HOOVER SPIN DRYER-WASHER, cost $210, selling for $95. 656-4845.

8' STEP SIDE BOX FOR ½-TON or ¾-ton Ford, $125, 384-9624.

PRICE'S LOC KAND SAFE LTD.
Safes, Locks, Keys
847 Fort 384-6221

JUTDOOR INCINERATOR BARrels, ready to use, free delivery, $4.95. 383-1328.

GENT'S NEW SUIT AND TOP coat, half price. Size 42. 592-3836.

.EFRIGERATOR IN WORKING rder, free upon pick-up. 598-2315.

100 MISCELLANEOUS FOR SALE

BARGAIN ANNEX
USED

Metal trundle bed with mattresses	79.95
2-pc Black Naughahide chester suite	259.95
Rockers, from	39.95
2-pc Davenport suite	79.95
7-pc Dinette	89.95
5-pc Dinette with swivel chairs	129.95
4-dr. Chest	39.95
Double dresser and mirror	69.95
French provincial Coffe table	29.95
End table	19.95
Step table	19.95
4 Odd swivel chairs, each	14.95
Droparm Loveseat	149.95
Electric toaster	5.95

WE TAKE TRADE-INS and BUY USED Furniture

LARGE SELECTION OF NEW GOODS ON SHOW

"FREE DELIVERY"

UNDER THE EAGLES
753 VIEW ST.
Division of
Standard Furniture
382-5111

SALE PRICES EVERY DAY
2-pc. Chesterfield suites, $229.00 to $499.00; Hide-a-beds, $229.00 to $259.00; Swivel rockers, $129.00; Maple rocking chairs, $59.00; Love seat, Colonial wing back, $199.00; Duncan Phyfe drop-leaf table and 4 lyre back chair, $288.00; Round rock maple table and 4 mater chairs, $265.00; 8-pc. walnut dining suite, $349.00; China cabinets, $64.50 to $249.00; Oak buffet, $95.00; 5-pc. kitchen sets, $79.00 to $99.00; 3-pc. kitchen sets, $39.95; 7-pc. sets, $89.00 and $119.00; 3-pc. bedroom suites, 119.00 to $399.00; Single beds, $44.50 to $99.00; Dressers, $44.50 to $95.00; Chests of drawers, $39.50 to $119.00; Queen size mattress and box spring, $149.00; R.C.A. portable T.V., $95.00; Philco stereo, $149.00; TV. $95.00; Philco stereo, $149.00; Hoover upright vac., $49.00.
PANDORA FURNITURE LTD.
New and Used Furniture
1050 Pandora Ave. 383-6319

LUNDS Auctioneers
BUY—SELL—APPRAISALS
AUCTIONS Tuesday 7:30 p.m.
Saturday 9:30 a.m.
926 FORT 386-3308

Mel's BARGAINS

5-Pce. dining ste.	$199.50
Buffet	$ 75.00
Golf clubs, bag	$ 25.00
Telephone bench	$ 12.50
Boys 3-spd. bike	$ 39.50
Metal bunk beds	$ 50.00

CLOSED MONDAY
Across from Warehouse Foods
3460 Quadra 384-3152

2 TEAK CABINETS, 1 OIL FURnace and tank, old fashioned bedroom suite, old bed, curved footboard. Highboy chest, 2 metal bunkbeds, 2 folding cots, 4 chests of drawers, bamboo blinds, hostess rocker, needs recovering, coffee table, headboards, leather chair; Spanish settee and two chairs, Sisal rug 9x12, one fridge, freezes a lot, 1 portable TV. Encyclopedia case, and old dishes junk and Hoover upright. 1227 Tattersall.

GARDEN TOOLS
Misc. hand tools, pots, planters, etc.
25% OFF LIST PRICE

NEW GILSON
5 h.p. Rider Mower
Reg. $419.95 Sale $349.95
ATCO DRUM DRIVE MOWERS
17" $379.95 20" $439.95
VIC LAWNMOWER HOSPITAL
834 Johnson. 386-8338

HASTINGS
RECONDITIONED
Refrigerators — Ranges
382-6811 2100 Douglas

"A BAG FOR ALL SEASONS"
Pioneer Brand Fibrelon Sleeping bags from $15.95
Quality down bags — from $139.95
Browning Sportsman bag from $159.95

Robinson's
1307 Broad 385-3429
Auto Glass - Residential - Commercial. New and Replacement Aluminum Windows and Patio doors. Call us first for FREE ESTIMATES
BOSSOM GLASS CO.
382-3031

ONE ROYAL BLUE 72" CHESterfield and chair, one older green comfortable chair, coffee table and two end tables, one kitchen table and four chairs, one four drawer chest of drawers, white, one small col, one bed, double, phone 598-8464 evenings.

25" COLOURED VIKING TV AND 8-way combination ($850) 3 large table lamps, white clothes hamper, matching box-spring beds, fire-screen, suitcases, pictures, 2 shag area rugs 6x9, Baby-gate, 2 chest of drawers, etc., 477-9955.

MAYTAG APPLIANCES ON DISPLAY
All models in stock, for immediate delivery.
BUTLER BROTHERS
1720 Douglas 383-6911
(ACROSS FROM THE BAY)

BASEMENT — CAMPING, ELECtric barbecue, Coleman stove, Mexican hammock, canvas, etc., umbrella, clothes line, electric broom, appliances, many other items, 3950 Blenkinsop Rd.

MOVING, SELLING CABINET stereo, TV stand, wall dividers, velvet painting, 2 sleeping bags and other household items. Only a couple of months old. 384-8472. Call after 5:00.

BLACK AND WHITE TV, $20. Double bed, make offer, 3-speed bike, $25. Victorian chairs, $26. each. Steamer trunk $15. Office desk $65. 384-0045.

ROYAL ALBERT "HEIRLOOM" dinner set; Canadiana and Victorian chairs; 12x14 rug; pair French Provincial lamps, etc. 382-8093.

GOLF BAG AND SEVEN CLUBS, $25; Dana guitar like new, $25; 36" black wrought iron firescreen and utensils, $20. Call 384-2552.
"GLASS FOR ALL REASONS"
HOUSEHOLD EFFECTS, 3 stoves, 3 fridges, washer, dryer, assorted furniture, old TVs. 1006 Falmouth Rd.

1973 KEYSTONE, MINI-BIKE, $175 or best offer. 658-8073.

TWO CANNISTER VACUUMS, $15 and $25. 386-0461.

12 FT. SWIMMING POOL, $125. 383-6389.

100 MISCELLANEOUS FOR SALE

MOVING

Electric Dryer, $150. Speed Queen washer, $175. Chester-chair, $12. Large sun umbrella and table $30. Sawyer slide projector and screen, $50, 10x14 good wool carpet, and underpad, $225. 775x14 snow tire and rim, $9. 2 wood lawn chairs, $3 a pair. Birdcage and stand, $7. Eldon road racing track and power unit, $20. Garbage cans $2 each. 3-speed bicycle wheels, $5 pair. Toys, books garden tools miscellaneous. 388-7466.

BEIGE FLORAL DRAPES, FULL length, seven 6' lengths at $30 each. Roy 4-burner range, excellent condition, $100. Kitchen table and 8 chairs, $60. Floor polisher, $25. Also iron bed and Philips stereo and speakers, $60. 477-5017.

1894 POT BELLY STOVE, ANtique pool table, oak mirror, oak screen door, recliner, 4 oak chairs, end table, drop-leaf table, TV tables, double mattress, single box spring, '40s double bed, brass bed lamp, birdcage, tilting vanity mirror, electric clock. 382-0379.

MOVING MUST SELL. 25" R.C.A. color TV. $275 or offer; Mason Risch Upright piano $495. Solid walnut Duncan Phyfe dining table $75, 5 piece dinette suite $45. Three 39" beds complete, Singer Treadle Sewing Machine, etc. 386-1919.

MUST SELL, G.E. FRIDGE, 2-door automatic defrost, $100, Viking stove, fully autom., variation broiler, $125, both four years old. G.E. automatic washer, 4 years old, needs minor transmission work. Take it away for $25. 478-4769.

ONE CHESTERFIELD BED, $18; two electric heaters, $3 and $8; one rangette; one Philashave; table and three chairs; intercom sets, $15; pots and pans, etc. 385-8202.

ENTERPRISE ORIOLE RANGE, hot water tank, galvanized, good condition only 4 months old. 1959 Triumph sedan, whole or parts, offers. Afternoons or after 8 p.m. 382-8354.

LARGE WESTINGHOUSE COPpertone, frost free fridge, $175. Enterprise coppertone stove, $150. Westinghouse Heavy Duty washer, $200. Dryer $125. 477-8882.

TENT 9X12, EXCELLENT CONDItion, $65; 2 roll-away cots, and mattresses, good condition, double concrete laundry tubs and taps, $15; 479-4431.

MOFFAT WASHING MACHINE, Inglis dryer, in good working order, $125 the set. Large black vinyl chesterfield suite, $150. Phone anytime, 592-9286.

NEW SANYO AC-DC CASSETTE Recorder with carrying case, microphone, telephone pick-up and other extras, $65, or best offer. 598-4756.

3 PIECE BEDROOM SUITE, fridge, electric stove, 5-piece dinette suite, firescreen and irons, T.V., lawn mower. Evenings, 479-5775.

GENDRON BABY CARRIAGE, converts to stroller and car bed, near new, was $90, asking $60. 382-7087.

ONE BOX OF BABY CLOTHES, two boxes of girl's clothes, 6 and 6X; stroller; spring horse; roller skates, women's, size 9. 478-7545.

G.E. ELECTRIC KETTLE, ELECtric frying pan, hair dryer, 2-burner hot plate, record player with all speeds, tape recorder. 477-8451.

ANTIFREEZE
300 gals. ethylene Glacol. What offers? Between 5-6 p.m. Duncan 746-7308.

THREE CARPETS FOR SALE, and bedroom furniture. 383-6387 mornings.

BROWN CHESTERFIELD AND chair, good for rumpus room. 478-7461.

BEAUTIFUL BOOKSHELF WITH built-in 80 gallon aquarium. $350 or offers or trade? 478-8828.

OLDER FRIDGIDAIRE, $25. VIKing 30" electric range, $70. 385-6970.

6 YEAR SIZE CRIB AND mattress, $12. High chair, $8. 478-4963.

1 PAIR 3-WAY SPEAKERS, $100. Student's desk and chair, $25. 383-1350, after 5 p.m.

EUROPEAN TENT, SLEEPS five in separate compartment, $35. After 6 p.m. 477-8256.

ENGLISH CHINA DINNER SET, 6-place, $12 each, never used. 598-7915.

ELECTROLUX WITH POWER nozzle, excellent shape

150 CARS FOR SALE

Cornell
CHEV/OLDS
Cadillac
CHEVROLET TRUCKS
WINNEBAGO
Sales/Service 385-5777

0-U-T THEY GO!

Must Clear the Deck
Make Your
Reasonable Offer

73 VEGA HATCHBACK, auto, radio.

73 NOVA 6, automatic, power steering, radio.

73 CHEVELLE 4-door, 8, automatic, power steering, radio.

73 VEGA station wagon, automatic, radio.

73 CELICA equipped.

73 OLDS OMEGA hatchback, V-8 automatic, power steering, power brakes, vinyl roof.

73 AMC AMBASSADOR, V-8, automatic, power steering, power brakes, radio, air-conditioning.

72 NOVA 6, automatic, radio, power steering.

72 DODGE DART, 6 standard, radio.

72 CORTINA wagon.

72 TOYOTA COROLLA

72 CHEV BEL AIR, 4-door, V-8, automatic, power steering, power brakes, radio.

71 CADILLAC El Dorado, equipped, including air.

71 CHEVELLE, 8 automatic, radio.

71 FORD GALAXIE, 8, automatic, radio, power steering, power brakes.

71 FORD 4-door, 8, automatic.

71 VEGA 2-door, 4-speed, radio.

71 VEGA 2-door, automatic, radio.

71 CRICKET 4-door, 4-speed.

71 MUSTANG fastback, V-8, automatic, power steering, power brakes, radio.

71 DATSUN station wagon, 4-speed, radio.

70 MAVERICK, 6 automatic, radio.

70 VW FASTBACK

70 FALCON 4-door, V-8, automatic, radio.

70 MUSTANG MACH 1, V-8, 4-speed, radio.

69 TOYOTA MKII 4-door.

69 FORD XL, 8, automatic, radio, power steering, power brakes, buckets, console.

69 RAMBLER AMBASSADOR, 8, automatic, radio, power steering, power brakes, air conditioning.

69 CORTINA GT 4-speed, radio.

69 ACADIAN 2-door, V-8, automatic, radio.

69 PLYMOUTH station wagon, 8, automatic.

69 CORTINA wagon, 4-speed, radio.

68 CHEV sedan, V-8, radio.

68 FAIRLANE hardtop, V-8, automatic, radio.

68 VW 4-speed.

68 EPIC automatic, radio.

68 CHEVROLET 4-door, 8, automatic, radio.

68 CHEVELLE 2-door hardtop, V-8, automatic, radio, powr steering, power brakes.

67 METEOR 2-door hardtop, V-8, automatic, radio, power steering, power brakes.

67 FORD Galaxie, 4-door hardtop, 8, automatic, radio, power steering, power brakes.

67 DODGE 4-door, 8, automatic.

66 PONTIAC 8, automatic, radio, power steering.

66 CHEVELLE sedan, 6, automatic, radio.

65 CORVAIR 4-speed.

65 FALCON 4-door, 6.

65 CHEV 4-door, V-8, automatic, radio, power steering.

65 COMET 4-door, 6, automatic, radio.

64 CHEVY II wagon.

TRUCKS

73 FORD ½-ton heavy duty, V-8, automatic, power steering, power brakes, radio.

74 CHEVY 4x4, V-8, automatic, radio, power steering, power brakes.

73 TOYOTA pickup

71 IHC SUBURBAN, V-8, automatic.

71 DATSUN

69 DATSUN pickup.

68 CHEV V-8

Cornell
CHEV/OLDS
Cadillac
CHEVROLET TRUCKS
WINNEBAGO
Sales/Service 385-5777
3050 Douglas (opp. Mayfair)
385-5777 'til 9 p.m.
Dealer Lic. D.5388

150 CARS FOR SALE

EMPRESS

PONTIAC BUICK LTD.

WE RUN A VERY SIMPLE BUSINESS

72 BUICK SKYLARK 2 door hardtop. V8, automatic, power steering, power brakes, radio. Finished in orange with fawn vinyl interior. Very clean car. $3295

65 BEAUMONT 4 door sedan. 6 cylinder automatic. Power steering, power brakes. Finished in blue. $1095

64 PONTIAC Custom Sport, 2 door, hardtop. V8, automatic, power steering, power brakes, radio. One owner. Finished in white with red vinyl bucket seats. $1295

67 PONTIAC PARISIENNE 4 door, hardtop, V8, automatic, power steering, power brakes, radio. Finished in plum with black vinyl top. Very clean car. $1695

73 VALIANT 4 door sedan, economy 6 cylinder automatic, power steering, radio. Finished in sky blue with blue vinyl interior. $3595.

72 PONTIAC CATALINA wagon, V8, automatic, power steering, power brakes, radio, chrome roof rack, load floor carpeting. Finished in beautiful moss green. $3695.

VANCOUVER ISLAND'S LARGEST SELECTION OF GOODWILL USED CARS

OPEN 9-9 WEEKDAYS TO SERVE YOU BETTER!

382-7121
2867 DOUGLAS AT TOPAZ
Open 9 'til 9
Sat. 9 'til 6
Dealer Licence D 7326

Brian Holley MOTORS LTD.
FIAT
VOLVO

MORE ITALIAN DAYS SPECIALS

73 PINTO SQUIRE wagon. Tan with wood grain panels, radio. Excellent condition! SPECIAL $2495

73 DATSUN 610 Automatic station wagon. White with blue interior, low mileage. Immaculate! SPECIAL $3495

73 TOYOTA CELICA. Popular 4 speed, AM-FM Radio. Very clean. SPECIAL $3295

71 V.W. BEETLE. White with red stripe kit, HURST SHIFTER. An excellent buy! SPECIAL $1695

TO CLEAR
We need space!

70 TOYOTA COROLLA. Mich. radials. Ideal second car. $1195

69 CORTINA GT. New motor, new radial tires. $1395

69 CHEVY 6-pass. wagon. 2-way rear door. Great tow car! $1995

SPECIAL LOW RATE BANK FINANCING!

SERVICE DEPARTMENT
NOW OPEN
6 Days a Week!
8 A.M. - 9:30 P.M.

Brian Holley
3319 Douglas
384-1161
Dealer Lic. D6318

150 CARS FOR SALE

HORWOOD MAZDA SALE!!!

73 MAZDA RX2 auto. WAS $4295 NOW $3895

73 MAZDA 808 Cpe. WAS $2895 NOW $2695

73 TOYOTA Spts. Cpe. WAS $2995 NOW $2695

72 TOYOTA MK II auto. WAS $3195 NOW $2695

72 TOYOTA 1600 Sdn. WAS $2495 NOW $2295

72 VW, sunroof WAS $2695 NOW $2395

72 MAZDA 808 Wgn. WAS $2695 NOW $2495

72 MAZDA RX2 Sdn. WAS $3195 NOW $2695

71 VW BEETLE WAS $2295 NOW $2095

70 TOYOTA MK II auto. WAS $2095 NOW $1895

70 MAZDA 1800 WAS $1995 NOW $1795

69 EPIC auto. WAS $1195 NOW $995

67 CORTINA WAS $995 NOW $695

67 METEOR Wgn. WAS $1495 NOW $1195

66 ENVOY WAS $695 NOW $495

64 FALCON Wgn. WAS $1295 NOW $1095

PLUS MANY MORE TO CHOOSE FROM

NO REASONABLE OFFER REFUSED.

HORWOOD MAZDA
385-1451
Johnson and Blanshard
DEALERS LIC. D-7222

AUSTIN SPECIALS

1972 AUSTIN
Mini, as new with radio.
$1895

1968 AUSTIN
1100 4-door
only 18,000 miles
automatic transmission
$1650

1968 AUSTIN
Mini wagon.
Clean, well-maintained
$995

1967 AUSTIN
1800 Sedan
well-maintained, clean.
$1295

PLIMLEY
BRITISH CAR CENTRE
1010 Yates 382-9121
Dealer Licence D-5852

'64 MERCURY SEDAN, POWER steering and brakes, automatic, good condition, $250; '66 Ford Fairlane hardtop, 54,000 miles, V-8 automatic, power steering, $700. 479-8107 days, 479-8495 evenings.

'58 MGA ROADSTER, 350-300 h.p., 4-speed, Torker, Holley accel, Lake Wood, Key Stone. Good Year. Mr. Gasket. No triflers. 3108 Earl Grey St.

1968 CHRYSLER NEWPORT 2-door hardtop. Bucket seats, 383 motor, automatic, power steering and brakes, radio, clean car. Phone 477-9456.

1966 PLYMOUTH SEDAN, FULLY automatic mileage 30,442, good condition, Price $1,500. Apt. 1405-647 Michigan Street, Telephone 382-9074.

1968 FORD FALCON CENTURA, 2-door, power steering, power brakes, V-8, good condition. 386-9934.

'66 DATSUN STATION WAGON, 1300 CC, clean and dependable, $500. Trade considered. 3856 Douglas Street. 385-3885.

PRIVATE SALE, '73 MONTE Carlo, like new, tape deck, vinyl roof, female owner, $4,300 firm. 477-6491.

1959 VAUXHALL, GOOD MOTOR, needs clutch. Want to move off property, what offers? Please phone 382-9434.

'69 CHEVELLE STATION wagon, 250-6 cylinder, auto trans, $1800. 652-1037 after 5 p.m. please.

1956 OLDSMOBILE 4-DOOR sedan, nearly restored, $1100, 592-9015, 5-7 p.m.

'71 TOYOTA SPRINTER, 4-speed, 21,000 miles, $1695 or best offer, 382-4726.

'65 CUTLASS CONVERTIBLE, power top, PS, PB, immaculate. 652-1415.

150 CARS FOR SALE

McCALLUM
DATSUN
VOLVO
McCALLUM
1101 Yates at Cook
382-6122

'72 Triumph Spitfire

'73 DATSUN pickup, automatic, radio

'74 DATSUN B210 hatchback, radio.

'64 VALIANT V200 2-door hardtop, 6, automatic, radio.

'71 VOLKSWAGEN Westfalia Camper, 4-speed, fully loaded.

'71 Toyota Corolla 2-door sedan. 4-speed, radio.

Dealer Lic. D6822

McCALLUM MOTORS LTD.
1836 Island Highway
Colwood Corners
478-1741

1974 MAZDA RX3 station wagon. 4-speed, radials, radio.

1974 CHEV. SUPER CHEYENNE, ¾-ton. Fully equipped.

1973 CHEVY II NOVA 2-door. 6, automatic, power steering, radio.

1972 PINTO 3-door runabout, 3-speed.

1972 DATSUN 510, 2-dr., radio, automatic.

1971 VW Super Bug

1972 DATSUN pickup, 4 to choose from.

1973 DATSUN pickup and canopy.

1971 VW 411, 4-spd., radio and fuel injection.

Largest Selection of New and Used DATSUN PICKUPS on the Island!

BANK RATE FINANCING

NO DOWN PAYMENT

McCallum Motors Ltd.
Dealer Lic. D6820

HONDA
HONDA car centre
384-5555
909 YATES

Come in and HANDLE A HONDA

OUR NEW HONDA STOCK HAS ARRIVED

most colours and models now available.

MANY USED CAR TRADE-IN VALUES

Dealer Lic. D-8217

J. C. MOTORS

'74 ASTRE wagon AT	$3795
'73 DUSTER 6-cyl. auto	$3495
'72 CORTINA 4-speed	$1995
'72 MONTEGO GT	$3795
'71 DATSUN 240-Z 4-speed	3995
'71 PINTO auto	$1995
'68 DATSUN 4-speed	$1095
'68 TORINO 4-speed	$1995
'68 COUGAR V-8 auto.	$2095
'66 FORD sedan, V-8, AT	$ 695
'66 OLDS Cutlass V-8, A.T.	$ 995
'65 OLDS '88'	$895

837 YATES ST. 384-0921
Dealer Licence No. D-8191

Have you tried?
CAPRI MOTORS LTD.
2644 Quadra
385-3512

1972 NOVA SS 4 SPEED, BUCKETS, headers, mags, etc. Phone 479-3667.

STRAIT MOTORS LTD.
We buy and sell premium cars
1513 QUADRA D-7821 384-8191

'64 COMET CALIENTE CONVERTIBLE, 72,000 miles, radio, tested till June '75. Offers. 382-9019.

1968 BARACUDA COUPE, AUTOMATIC transmission, radio, $1450. 388-4913 evenings.

GREMLIN, '71, SUNROOF, radio, excellent condition, 29,000 miles. 383-1236.

1964 FORD FAIRLAINE, FAIRLY good running condition, good tires. Highest offer. 652-1019.

150 CARS FOR SALE

SUBURBAN MOTORS

North on Douglas

HOME OF
LINCOLN, MERCURY, METEOR, MONTEGO, COUGAR, COMET, BOBCAT, CAPRI AND FORD TRUCKS.

PRIME USED CARS
MUST SEE TO APPRECIATE

1973 TORINO 2-door hardtop. V8, automatic, power steering. red.

1973 METEOR 2-door hardtop. V8, automatic, power steering, power brakes, radio. Blue.

1972 METEOR 2-door hardtop, V8, automatic, power steering, radio. Brown.

10 CERTIFIED MECHANICS TO SERVE YOU!

1972 COUGAR XR7 convertible V8, automatic, power steering, radio. Green.

1972 MONTEGO 4-door, V8, automatic, power steering, radio. Green.

USED CAR SPECIALS!

1971 CHEVROLET 2 door hardtop. V8, automatic. Red. $2595

1970 PONTIAC 4-door, 6-cylinder, automatic. Gold. $1595

EXPERT BODY AND COLLISION REPAIRS

1969 CHEVROLET 4-door, V8, automatic. Green. $1195

1966 PONTIAC 4-door, V8, automatic. White. $875

1965 PLYMOUTH station wagon. V8, automatic. White. $995

LEASE!!
74 MONTEGO MX
$121—36 Month lease
Lease Dept.

OUR PARTS DEPT. SUGGESTS
You take a Spare Fan Belt on Your Holidays. All Belts Available.

Open 'Till 10 p.m. Mon.-Fri.
4:30 p.m. Sat.

SUBURBAN MOTORS
WIDE OPEN UNTIL 10 P.M. WEEKDAYS
6 P.M. SATURDAY
3377 Douglas St. 386-6131
Dealer Lic. D-5904

MUST SELL, 72 DUSTER, 318 automatic, de luxe model, mags, new radials, $3500 or closest offer. 743-2044 Shawnigan Lake, between 9-5, 382-4652.

'69 NOVA, 2-DOOR V-8, AUTOMATIC transmission, trade or offers. Gord, 656-3032 or 656-4482. Dealer Number 8304.

1972 NEW YORKER BROUGHAM, all power and options, automatic air, new condition. Can finance. Call 478-9793 after 6.

1972 CHEVY VEGA 2300 HATCHback, stick, radio, whitewalls, fire engine red, peppy, clean, sporty, $1995. 382-4989.

72 MATADOR 4-DOOR, AUTOMATIC V8, power steering, radio, 16,000 miles, one owner. $3100. 478-6960.

'68 DODGE MONACO, 2-DOOR, hardtop, power steering and brakes, 33,000 miles, $900 or best offer. 652-3287.

GREEN '68 FIREBIRD, CONvertible, Hurst 4 speed, mags, $2850, or offers. 477-1370.

73 VW SUPER BEETLE, VERY good condition. Offers. Phone 479-4727.

'63 OLDS. POWER STEERING and brakes, trailer towing accessories, $500. 385-6970.

BEING TRANSFERRED TO east coast, must sell 1966 Ford LTD, $800 or best offer, 478-1466.

1926 CHEV 4-DOOR SEDAN, EXellent condition, $3200 firm. 478-1931.

'72 DATSUN 510, EXCELLENT condition. $2,250. 383-8777 after 5.

1971 METEOR, 8 CYLINDER AUtomatic, PS, 39,320 miles. 479-7914.

'61 CORVAIR, RUNNING CONDItion. 384-7965

1969 DATSUN 510, HIGHEST offer, phone 478-4383.

1969 VAUXHALL VIVA, $800 firm. 383-4268.

'72 VW SEVEN-PASSENGER BUS. Phone 478-7487.

1964 BUICK WILDCAT, GOOD tires, good condition, $400, 478-7756.

1958 HUMBER HAWK, AS IS, where is. 592-9118.

1973 PINTO SQUIRE WAGON, offers. Between 5-8 p.m., 384-6389.

1965 VALIANT, SLANT 6, STANdard, $800. 477-3059.

150 CARS FOR SALE

METRO

ALFA ROMEO

SUPER LOT IN SIDNEY

TRUCKS

74 FORD ¾-ton pickup, A.T. P.S., P.B., 8,000 miles.

74 JIMMY 4x4, power steering, brakes, auto.

74 GMC ¾-ton. Full power.

73 DODGE ½-ton Adventurer. Loaded.

73 GMC ½-ton, V-8, auto., full power, heavy duty

72 DODGE ¾-ton van. 6, auto.

72 GMC SUBURBAN 4x4, P.S., P.B., Auto.

72 FORD 1-ton Super Van. Auto., P.S., P.B.

72 MAZDA 4-spd. and canopy

72 TOYOTA Land Cruiser 4x4

71 FARGO van. ¾-ton auto.

71 VW 7-passenger bus

70 CHEV ½-ton and canopy, automatic, power brakes, power steering

69 FORD Club Wagon. V-8, auto.

MOTORHOMES

73 V.W. WESTFALIA. Like new.

73—22' Citation Hi-Liner motorhome, only 600 miles.

72 18' DODGE Motorhome. Sleeps 6.

CARS

73 BUICK Century. Full power.

73 MATADOR 2-dr. hardtop. Full power.

73 CORONA 2-door hardtop, auto.

73 COROLLA SR5

72 ALFA ROMEO Berlina

72 RENAULT S.W. 4 spd.

70 CORONA Mark II, automatic, 2-door hardtop

68 DATSUN station wagon, auto.

64 VW BEETLE

64 RAMBLER 6, std.

NO REASONABLE OFFER REFUSED

IMMEDIATE DELIVERY ON ALL 1974 ALFA ROMEOS
2000—GTV
2000—SPYDER
2000—BERLINA
656-4311
656-2821
METROCAN HOLDINGS LTD.
D.L. 6462

THREE POINT MOTORS

69 LINCOLN CONTINENTAL in excellent condition throughout! $4995

70 CHRYSLER NEW YORKER. Very good 3995

73 MAZDA Rotary RX3 $3595

74 SUPER BEETLE only 1600 miles! $3095

71 VEGA Hatchback, excellent condition $2195

71 TOYOTA COROLLA $1995

71 MAZDA 1200 $1995

70 AUSTIN 1300 automatic. Low mileage $1995

66 ENVOY station wagon. Only 40,000 miles! Excellent condition. $1395

TAKE THE WORRY OUT OF BUYING A USED CAR BY BUYING IT AT

THREE POINT MOTORS LTD.
2620 Government at Hillside
385-6737
Dealer Licence D 6415

150 CARS FOR SALE

DePAPE

Get in on a "BUY"

• Sports Cars

73 DATSUN 240-Z
Only 17,000 miles, one owner, 4-speed, mags, radials, radio. Like new. Hurry.

73 MGB
Radio, tonneau cover, only 5,000 miles. Balance of warranty. Hurry!!!

72 MGB
Radio, tonneau cover, radial tires.

'71 TRIUMPH TR6
Roadster. Radials, tonneau cover, radio, great car.

71 TRIUMPH GT 6 PLUS
New paint, new tires, excellent condition.

'69 MERCEDES 280—SL
HARDTOP AND CONVERTIBLE TOP. Automatic, power steering, power brakes, FM radio, FUEL INJECTION, Michelin tires; A RARE FIND AND YOUR CHANCE TO OWN A MOST DESIREABLE AND SOUGHT AFTER CAR ON THE MARKET TODAY.

73 COUGAR CONVERTIBLE
351 V-8 automatic, power steering and brakes, only 16,000 miles. THE LAST CONVERTIBLE MADE BY COUGAR. HURRY FOR THIS ONE.

73 DODGE DART
2-door hardtop, 6, automatic, power steering, 13,000 miles, very well kept.

73 VOLVO GRAND LUX
Fuel injected, radial tires, leather upholstery, stereo. A real beauty with only 12,000 miles. Hurry for this one.

72 DODGE DEMON
340 V-8, 4-barrel, radio, automatic, P.S., P.B., striping. Very clean, one owner.

'72 OLDS VISTA CRUISER Station Wagon
Skylight roof, tilt steering wheel, cruise control, factory air conditioning, radio, power steering, power brakes, chrome roof rack, immaculate throughout.

72 MUSTANG MACH 1
351 Cleveland with special manifold, heads and carb, one owner, ready to go. Automatic, power steering, power brakes.

72 METEOR MONTCALM
4-door hardtop, V-8, automatic, power steering, power brakes, vinyl top. Only 19,000 miles, exceptional.

72 CORTINA
2-door, 4-speed. Excellent condition. A real buy on this one.

69 COMET SPORT COUPE
302, V-8, automatic, power steering, reduced for immediate sale.

'69 DATSUN
4-door tested and ready to go

'65 VOLKSWAGEN
1500, radio, new tires, new clutch.

DePape Motors Ltd.
384-8035

ALL CARS inside for your shopping comfort. DRIVE INSIDE PARKING & SHOWROOM
760 JOHNSON STREET
Rear of Shell Station
Dealer Licence No. D6302

JULY BARGAINS
'62 Mercedes 220 sunroof, $995.
'64 Cadillac coupe, 429 engine $795.
'65 Austin 1800 deluxe, $395.
'66 Austin 1100, $595.
'62 Falcon 2-door deluxe, $295.
'63 Meteor sedan, small 8, $295.
'65 Comet 2-door, 6, $395.
'65 Morris Oxford sedan, $195.
'58 Fargo ½-ton PU, $295.
'63 Cadillac coupe, needs motor, $195.
'56 Humber Hawk, restorable, offers.
Haldin Motors, 1500 Blanshard
384-6713 D-5180

73 VOLVO, 142GL, AS NEW, fuel injection, radial tires. '71 Thunderbird excellent condition 36,000 miles, loaded, may be seen at 1087 Lands End Rd. 656-5765.

1962 AUSTIN CAMBRIDGE, needs new motor or rebuild, has new clutch, brakes, tires, with spare, extra transmission and rear end, $125. 388-9534.

'62 COMET 2 DR. AUTOMATIC rebuilt motor with reground crank, new pistons, new shocks and brakes, new exhaust and paint. $495. 384-5321.

1971 FORD GALAXIE 500, BLUE, 2-door, power steering, power brakes. Automatic. Tested till June, '75. First $2495 takes. 477-1720.

'69 2-DOOR HARDTOP CHEV IMpala, power steering, power brakes, tested July '75, $1395 or offers. No. 71-3987 Gordon Head Rd. 477-2768.

'70 AMBASSADOR 4 DOOR sedan, vinyl roof, air conditioning, this is a premium car, second owner, low mileage, must sell, $2,150. 592-6267.

'70 FIAT SPIDER, REBUILT motor, new clutch, brakes, muffler, alternator and top. Low mileage. 386-2562.

'68 CHEVY II, 6 CYLINDER, 4-door sedan, trade or offers, Gord, 656-3032 or 656-4482. Dealer number 8304.

FOR SALE 1969 TORINO 2-DOOR hardtop, power steering, power brakes, radial tires, 386-8658, 478-6251.

1973 TOYOTA 1600, 2-DOOR STANdard with radio and trailer hitch, 592-7591.

1972 CORTINA STATION WAgon, automatic transmission, low mileage, phone 384-2333.

1961 AUSTIN CAMBRIDGE, TESTed til July '75, $325. 598-3064.

1973 GREMLIN, MANY OPTIONS, only 7000 miles. Offers. 477-4103.

150 CARS FOR SALE

DOUGLAS

VOLKSWAGEN
PORSCHE
AUDI

YOUR LARGEST VOLKSWAGEN DEALER ON THE ISLAND

SAVE HUNDREDS While They Last

22—1973 VW Super Beetles, automatics, 4-speeds, all radio equipped. Low mileage, balance of warranty—all like new. SALE PRICED FROM $2595 to $3095

BUY NOW!
WE NEED YOUR TRADE!
DOMESTIC OR IMPORT!
LARGEST TRADE-IN ALLOWANCE EVER!

Premium Select Used Cars

74 VEGA Kamback wagon, 4-speed, radio, roof rack, 700 miles $3695

73 VW Beetle, tape deck, 12,000 miles $2595

73 V.W. Window van. Automatic, sun roof, radio, 18,000 miles. $4995

73 VW WINDOW VAN, Radio, 4-speed. $4395

72 CORTINA 2-door, 4-speed $1995

72 VW 7-Passenger Bus $4395

72 VW 411 wagon, automatic, radio $3995

71 V.W. window van, radio $3595

70 CORTINA wgn., 4-speed $1995

70 TOYOTA COROLLA, A.T. $1795

69 VW Deluxe Beetle, radio, 35,000 miles $1895

69 V.W. bus. Radio $2595

69 VW Deluxe Beetle, one owner, automatic, radio, 29,000 miles $1995

66 SUNBEAM 4-speed $995

Immediate Delivery
Bank Financing

Douglas Volkswagen Ltd.
Porsche Audi
3329 Douglas Street
388-5466
Dealer Lic. D7052

PHIL MERRETT MOTORS
9732 5th ST. SIDNEY

'73 MONTE CARLO V-8 Auto, Bucket seats, console shift, power steering and brakes.
'65 CUTLASS 2-door hardtop, V-8 auto, Bucket seats Console shift, Power steering and brakes.
'65 [illegible] 4-door sedan V-8 Auto, power steering
'65 CHEV Station wagon V-8 Standard
'64 CHEV ½-TON Short Box 6 cyl. Standard

656-5551
DEALER LICENCE No. D-8232

ARE YOU LOOKING FOR THE number one performance car? '64 Corvette Stingray Fastback, hard to find model. Complete rebuilt 327-350 H.P., high performance. A must to see, 382-1460., after 5 p.m., except weekends.

1970 MUSTANB MACH 1, 351 AUtomatic, power steering, power brakes, also 1968 Viva 2-door automatic, both in good condition. Ask for Ray, 385-1201 or 382-3695.

1965 MUSTANG CONVERTIBLE, will sell whole or for parts, 384-2333.

1966 VIVA, 36,000 MILES, NEW tires, clutch, exhaust system, and radio. 4105 Tuxedo Drive.

1965 METEOR, 2-DOOR HARDtop, mags, wide ovals, good buy at $700. 656-4314.

1958-1960 NASH METROPOLITAN, not running, for parts. Offers 748-2846 after 5.

'73 VOLKSWAGEN WEST VALley camper, best offer. View at 3034 Orillia.

'63 VW BEETLE, GOOD CONDItion, spare snow tires, radio, gas heater. 384-1757. After 4 p.m.

150 CARS FOR SALE

METRO TOYOTA

74 Pontiac Gran Am
74 Cad. Eldorado Convert.
74 Pontiac Hatchback
74 Cutlass Supreme
74 Pontiac Grand Prix, loaded,
74 Nova 4-dr. sdn.
73 Meteor. Silver Anniversary, 2-dr. Htp.
73 Mustang Grande
73 Celica
73 'Cuda
73 Toyota Land Cruiser
72 VW Fastback
72 VW 411 wgn.
71 Monte Carlo (air)
71 Cutlass Convert.
71 Pontiac Catalina 4-dr. Htp.
71 Corolla
70 Skylark Wgn.
70 Townsend wgn.
70 Mustang Convert
69 Chevelle Convert.
69 Firebird 4-spd.
69 Olds Convert.
69 Mustang
68 Firebird conv.
68 Dodge Dart Htp.
68 Dodge Dart 2 dr.
68 Chrysler 300 Htp. (air)
68 Mustang
68 Cadillac Fleetwood Brougham
67 Mustang G.T.
67 Pontiac Htp.
67 Camaro 4 spd.
67 Cougar Htp.
67 Camaro 327 A.T.
67 Olds. Convert.
66 VW Beetle
65 Mustang F.B.
65 Mustang Convert

ALL CHECKED BY
ESSO IMPERIAL CAR CLINIC

REMEMBER AT METRO ALL REASONABLE OFFERS WILL BE ACCEPTED.
100% FINANCING AVAILABLE.
OPEN
9 AM-10 PM

Metro Toyota Ltd.
624 Finlayson
Dealer Licence D6455
386-3516
386-3517

METRO TOYOTA

SUPER SALE

2936 DOUGLAS AT BURNSIDE
386-8385

67 PONTIAC	$842
66 CHEVELLE	$643
66 ENVOY S-W	$221
64 FORD S-W	$397
57 PLYMOUTH HT.	$197

180 ISLAND HWY.
DUNCAN, B.C.
748-2921

69 VIVA	$351
65 TOYOTA	$197
65 RAMBLER	$417
63 STUDEBAKER	$200
62 FALCON	$210
61 CHEV.	$189

Palm Motors
Dlr. Lic. No. D-8084

'72 CAPRI, SILVER, 4 SPEED, de luxe model, excellent condition, $2,895. 382-4546 after 5.

1972 DATSUN 1200 STANDARD, 15,400 miles, good condition. $1500. 382-2212 after 4 p.m.

70 OLDS CUTLASS, CONVERTIBLE, new top, $3100 or best. 385-8700 or 384-0461.

1971 MAZDA 1200 SPORTS coupe, good condition. Call 382-0571, after 6 p.m.

$795. 4-DOOR SEDAN, 1967 SUNbeam Minx, in top condition, call 592-1924 after 5 p.m.

'72 DATSUN 510 WAGON, 6,000 miles, new snow tires, $2,950. 598-8326.

1969 TOYOTA WAGON Corolla. Steal at $990. 386-0042.

952 PONTIAC, TESTED, $250 OR nearest offer. 382-0379.

1972 PINTO 3-DOOR RUNABOUT, 4-speed, radio, $2300. 479-3340.

1968 CORTINA 4-SPEED, RADIO, runs. $350 firm. 388-5683.

'60 CHEV BISCAYNE, GOOD MEchanical order. $300. 652-1712.

'68 VOLKSWAGEN, $1350. 592-2209.

150 CARS FOR SALE

AMC

JULY JAMBOREE!

USED CAR SALE

Call an "AMC Good Guy" he'll bring the car of your choice for you to try, maybe buy!!

385-8756

'70 MAVERICK
6 cyl. std. compact for economy
$1795
SALE!!

'69 CORTINA
Std., 4-spd., clean condition
$1195
SALE!!

'69 RENAULT
Good condition — economical import!
$1095
SALE!!

'71 VOLKS STN. WAGON
Automatic, radio, popular VW
$2295
SALE!!

'74 VEGA
2-door, 4-spd., radio, nearly new!
$3195
SALE!!

'71 DATSUN 510
4-spd., wide ovals, radio
A beauty!
$2195
SALE!!

Call a "GOOD GUY"

REG MIDGLEY MOTORS LTD.
736 Cloverdale
385-8756
Dealer Lic. D5383

FOR THE PERSON WHO LIKES to drive an automobile that will stand out from the ordinary factory car, I have a 1951 Austin A40 loaded with many extras. If interested in this exceptional car, phone 386-3659 after 6 p.m.

1974 MUSTANG II, 4-SPPED, power steering, radial tires, rear window defogger, vinyl roof, Must sell, owner leaving town. Asking price $3800. Cost $5000. 384-0883. Apt. 5, 1249 Rockland Ave., ask for Bernie

'62 CHEV IMPALLA SS, POWER steering, power brakes, automatic, 283 four Barrell reconditioned, 327 head. Chromies Best offer over $500. 386-0707.

1970 PLYMOUTH FURY 2, 2 door hardtop, V-8 automatic, P.S., P.B., B. Madsen Motors Ltd. 478-5011. D5026.

1972 CUTLASS. 2-DOOR HARDtop, 350 V-8, power steering and brakes, immaculate, 14,000 miles, $3,400. 656-4260.

1973 FORD STATION WAGON, automatic, power steering, power brakes, radio. Must sell this week. 478-7933.

1960 PONTIAC STATION WAGON, big 6, standard transmission, good rubber, runs well, tested 'til July 1975. $200 or offers. 384-2801.

1969 BUICK ELECTRA, FULLY powered, 1 owner, like new, owner leaving country. Asking $2500. 383-0332.

PRIVATE ONE OWNER 1971 Valiant Duster, 2-door, slant 6 automatic. Radio, 23,000 original miles. $2,650. 385-0271.

60 ZEPHYR, NEW TIRES, EXhaust, brakes, transmission. Excellent condition throughout. $450. 384-3474.

1965 VOLVO 544 SPORT, RADIO, tested, excellent tires, runs good but needs rings. Bargain $395. 382-8670.

'67 COUGAR 390 4-SPEED, MAGS, vinyl roof, power disc brakes, $1475, 385-5854.

1960 VAUXHALL, 6 CYLINDER, good running order. Offers. 382-0534, after 5 p.m.

1962 FALCON, ONLY 49,000 miles, 6 cylinder automatic, a lovely car for $595. 384-5173.

'69 PLYMOUTH SPORTS SATELlite, 318 automatic, all options, good condition, $1650, 385-5854.

'65 SUNBEAM MINX, GOOD CONDition, $450. Call after 6 p.m. 477-8256.

'67 CHEVELLE 396, POWER stering and brakes, new paint, offers. 642-3160.

'61 COMET AND '62 CHEVY II, both need body work, offers. 385-7449, Doug.

'61 PONTIAC CONVERTIBLE V8 automatic, P.S., P.B., offers, 592-3193.

'61 BISCAYNE 2-DOOR, GOOD condition, 6-cylinder, 592-9871, contact Mark, before 3:30 weekdays.

1966 FIAT 850, 35,000 MILES, good condition. $1,200. Call 382-8551 after 5 p.m.

'71 CRICKET, AUTOMATIC good condition, $1,900 or best offer. 383-5339.

1965 METEOR MONTCALM, P.SS., P.B., runs well, looks good, luxury model, 384-1818.

'68 EPIC ENVOY, MECHANICALly sound, open to offers. Two '65 Sunbeam Imps., free. 479-4574.

'71 MONTEGO, POWER STEERing, power brakes. Like new $3,200. 383-6778.

1965 CHEVROLET. $125. 477-4628. Must sell by Saturday.

150 CARS FOR SALE

Speedway

VANDALS HAVE STRUCK!!

OUR LOSS IS YOUR GAIN!

MINOR SCRATCHES, BROKEN RADIO ANTENNAS ETC.—THESE ARE JUST A FEW OF THE DAMAGES INCURRED BY YATES ST. AUTO DEALERS.

U-FIX! U-SAVE!

74 GMC ¾-ton. Loaded!
74 VW 7-pass. bus. A.T.
74 VW Super Beetle
74 VW Custom Beetles
73 AUDI A.T.
73 MERCEDES SE
73 DATSUN 240Z
73 CAPRI A.T., sunroof
73 PORSCHE 914, 2 litre
73 BMW 2002, sunroof
73 CELICA A.T.
73 JAGUAR XKE
72 DODGE
72 VOLVO 164E
72 VW Super Beetle
72 VW Window van
72 TOYOTA pickup
72 VW Camperized van
72 VW station wgn.
72 VW Westfalia camper
72 VW DORPER camper
72 914 PORSCHE
71 VW DORPER Camper
71 VW Custom Beetle
71 VW de luxe Beetle
71 TOYOTA 4x4
70 VW De luxe
70 MGB, GT
70 VW camperized van
70 VW Squareback, A.T.
69 DODGE stn. wgn.
69 VIVA A.T.
69 VW Westfalia camper
69 BEAUMONT wagon
69 VW camper
69 MERCEDES 280 SL
68 VW Squareback
68 VW Beetle
67 RAMBLER American A.T.
66 FORD pickup A.T.
66 TRIUMPH SPITFIRE
65 VW de luxe
64 VW custom
64 AUSTIN A.T.
63 INTERNATIONAL Motorhome
61 VALIANT Wgn.
61 VOLKSWAGEN
59 VOLKSWAGEN

Speedway Motors Ltd.
911 Yates at Vancouver
Dealer Licence D-6055

385-2415

peter pollen ford

7-DAY MONEY-BACK GUARANTEE

'73 MERCURY Station Wagon. Fully equipped, including factory air conditioner $4895

'73 BUICK Century Regal Hardtop $4895

'72 GRANDE TORINO Hardtop $3195

'66 BUICK Electra $1595

'71 CORTINA $1695

'67 CORTINA station wagon $995

'72 FORD Custom sedan $2495

'73 VALIANT Sedan, automatic, 6 cylinder, power steering $3195

'74 DATSUN "610" Sports $3895

'71 MAVERICK sedan, automatic, power steering, radio $2495

'66 ACADIAN Station Wagon, automatic $3895

TRUCKS

1970 G.M.C. ½-ton V-8 Pickup $2395

1969 ECONOLINE van $2595

1967 INTERNATIONAL Panel $995

1970 DATSUN pick-up $1595

PETER POLLEN FORD SALES LTD.
1060 Yates 384-1144
Dealer Lic. D-6830

150 CARS FOR SALE

DRIVE WITH A SMILE TO

ENSIGN CHRYSLER PLYMOUTH

DOWNTOWN YATES AT COOK

YOU'LL MAKE BIG SAVINGS ON ALL USED CARS

ALL WITH 2-YEAR G.W. WARRANTY and CITY TESTED

SMALL CARS

68 SUNBEAM WGN.
70 DATSUN
71 CORTINA
71 TOYOTA COROLLA
72 FORD PINTO
72 VW BEETLE
72 FORD CORTINA
73 MERC. CAPRI
73 CHEV VEGA
73 TOYOTA CORONA
73 TOYOTA COROLA
73 CORTINA 2000
73 MAZDA RX 3
74 MUSTANG
74 CRICKET

COMPACT

65 VALIANT SIGNET
67 FORD FALCON
72 CHEVY NOVA
73 CHEVY NOVA
73 OLDS OMEGA
73 DODGE DART
74 AMC HORNET
74 VALIANT CUSTOM
74 CHEVY NOVA

INTERMEDIATES

68 DODGE CHARGER
72 FORD GRAN TORINO SQUIRE WAGON
69 DODGE CORONET
73 CHEV MALIBU
73 Ply SATELLITE
73 OLDS CUTLASS "S"

FULL SIZE

73 PLY, Sp. Suburban Wgn.
73 CHRYSLER T and C Station Wagon
73 CHRYSLER Newport
73 PLYMOUTH FURY
73 CHEV IMPALA
73 CHRYSLER IMPERIAL
72 OLDS TORONADO
72 PLYMOUTH FURY
72 CHRYSLER NEWPORT ROYAL
71 FORD CUSTOM
68 CHEV IMPALA
68 PONTIAC LAURENTIAN
67 PLY. SP. FURY

CHOOSE FROM OVER 100 TOP QUALITY CARS

ENSIGN

Chrysler Plymouth Ltd.
Dealer Lic. D7349

DOWNTOWN YATES at COOK
386-2411

Open Weekdays Till 9:00

PRIVATE SALE
1973 Chrysler New Yorker Brougham 4-door hardtop. Factory air, full power including seat and windows plus quadrasonic stereo. Gold exterior with matching cloth and vinyl interior. 21,000 miles and in new condition. $6800. Please call 479-7515.

'62 FALCON WAGON, 6 STANdard, tested, good tires. $250. 384-5321.

930 FORD PICK-UP, NEEDS INterior finishing and door glass. Chevy powered. 642-3256.

1973 PINTO RUNABOUT, 4 speed, B. Madsen Motors Ltd. 478-5011. D5026.

'64 COMET 202 STATION WAGON. Phone 479-3181 or 479-6346.

1962 CHEVY II NOVA SS 327. Must be seen. 382-9617.

1961 OLDS 4-DOOR HARDTOP, clean. 2675 Topp Ave. 592-4565.

150 CARS FOR SALE

S&H TOYOTA

TOYOTA Stock Never Better

TOP DOLLAR On Your TRADE!!

1973 VALIANT SCAMP
2-door hardtop with all the extras and only 9,000 miles.
$3995

73 CORTINA de luxe 2000 cc 2-door, vinyl roof, radio $2995

73 PINTO, automatic transmission and radio. Low mileage $2995

73 TOYOTA COROLLA 1200 sedan, radio $2195

72 TOYOTA HILUX, side mirrors and bumper plus 3' high canopy $2995

72 TOYOTA CORONA, automatic. Low mileage, red $2895

72 TOYOTA COROLLA coupe, radio 2595

72 FIRENZA SL, 4-door sedan, automatic transmission, radio. 14,000 miles. Immaculate, don't miss this $1695

72 AUSTIN MINI, tape deck, radial tires $1695

71 MAZDA coupe $1795

71 TOYOTA MK II 2-door hardtop. Real nice car $2395

71 VW BUG, automatic, orange and very clean! $2295

71 DATSUN 240Z, new radials and mags. A-1 condition $4195

71 AMBASSADOR 4-door sedan, low mileage and air conditioning. Blue $2295

71 CRICKET 4-door. New paint. Runs really well. $1750

70 VW Beetle. Real clean $1995

70 TOYOTA MK II 4-door sedan, 4-speed, radio — a real nice car! $1995

70 TOYOTA MK II Wagon, automatic, radio. $2195

68 AUSTIN, automatic transmission, low mileage $1495

67 ISUZU BELLETT. Yellow in colour. Nice running car $795

63 ACADIAN station wagon. Radio, real clean $595

SAUNDERS & HITCHMAN
Sales & Service Ltd.
2040 CADBORO BAY ROAD AT FORT AND FOUL BAY
DEALER LICENCE D5021
592-2471

1973 GREMLIN X LOADED Only 16,000 miles, take pickup or van in trade. D-5578.
VICTORIA JEEP
HILLSIDE at ROCK BAY

1971 PINTO AUTOMATIC, WHITE vinyl top, radio, immaculate. 386-6891.

1970 DODGE POLARA AUTOMATic V8 sedan. Ex-taxi, in excellent condition. Only $575. 478-5821.

1965 ROVER 2000. GOOD TIRES, excellent mechanical condition. Clean car, bargain $675. 382-7383.

1965 BUICK WILDCAT. NEEDS engine. Offers. Phone 383-8727 after 4 p.m.

63 CHEV STATION WAGON, 292 6 cylinder, rebuilt, automatic, good condition. 477-6596, 5-7 p.m.

1969 DATSUN 510 SEDAN, 4-speed, B. Madsen Motors, Ltd. 478-5011. D5026.

1973 MUSTANG GRANDE V-8 302, fully equipped AM-FM stereo. $3,850. 820 Fisgard, Apt. 17.

1973 TOYOTA CELICA 2 DOOR hardtop, 4 speed radio, B. Madsen Motors Ltd. 478-5011. D5626.

'65 MUSTANG, GOOD CONDITION, V-8 automativ, $1275. or best offer. 479-7643 after 5.

1961 PLYMOUTH, GOOD RUNning order, tested $200.000. 385-7127 between 6-7:30.

151 SPORTS CARS

The Garden City Collection of 'Great Ones'

Performance Sports Cars

72 'VETTE Panel.
73 CHARGER. S.E.
71 MGB Rdstr.
74 MG Midget.
73 240-Z, Mags.
73 MACH I, 4-spd.
70 SUPER BEE 383, 4-spd.
70 GTX, "souped up"
70 GTO Judge, 4-spd.
71 DATSUN Fastback.
73 COMET GT8
67 'VETTE Rdstr.
66 'VETTE Panel.
65 'VETTE Rdstr.
66 GTO, tri-power
68 ROADRUNNER, 383, 4-spd.
73 MAZDA RX2
68 CAMARO, 4-spd.
72 MALIBU 350
73 FIREBIRD
68 OLDS 442, 4-spd.

All trades accepted

GARDEN CITY Auto Sales Ltd.
2978 Douglas
South of Mayfair Shopping centre
Dealer licence No. D-5605

1969 SPITFIRE, VERY GOOD shape, good paint and body. 477-4961

'73 DATSUN 240Z U S INDY Mags, radials, AM-FM radio. Offers. 477-5927.

1970 MG MIDGET, PHONE DUNcan 746-6430 after 5.

1972 TRIUMPH GT6, LIKE NEW. Metro Toyota, 386-3516. D.L. 6455.

1972 FIAT 124 SPORETS COUPE, 5-speed, $3450. 592-4387.

'67 ALPINE. OFFERS. ASK FOR Dan, 6-8 p.m., 384-6717.

151 SPORTS CARS

1962 AUSTIN HEALEY 3,000, good condition throughout, soft top and tonneau, wire wheels, and new exhaust system, asking $900. 592-7245.

RESTORED TR3A '58 OVERdrive, rebuilt engine, hardtop; new trans, interior and paint; after 6. 385-9517 Archibald, room 10.

'72 FIAT, 124 SPORT COUPE, radio, radials, 5 speed. Twin overhead Cam. Cible driving lights. $2,950. 592-4387. Call after 5 p.m.

65 MGB CONVERTIBLE, GREEN, new top, rebuilt trans., recent head overhaul, and valve grind, 30 MPG. $975. No. 5-1190 Fort St.

1969 TRIUMPH GT 6 PLUS, REbuilt engine, transmission. Recent paint job. Good interior. asking $1850. 384-3140.

'68 CORVETTE CONVERTIBLE, 327, 350 h.p., good paint, new tires, exhaust, carpet. 385-8874 after 6 p.m.

'71 TR6, MUST BE SEEN, BEST offer by Friday, view at 101-2630 Cook Street. 384-2266 after 5.

'68 TR4A, IRF, NEW PAINT, radio, radials, good running condition. Offers. 592-1941.

1961 PORSCHE. 598-3242.

'70 MGB AM-FM TONNEAU, $1800 firm, 385-9517 after 6. Graham.

65 TRIUMPH SPITFIRE, offers. 385-7498 between 5-7 p.m.

154 TRUCKS AND BUSES

DRIVE WITH A SMILE TO

ENSIGN
Dodge TRUCKS
AND RECREATION VEHICLE CENTRE

QUADRA at CALEDONIA

NEW DODGE TRUCKS WITH EXTENDED WARRANTY

FOR IMMEDIATE DELIVERY

—Pickups
—Vans
—Sportsman wagons
—Cab and chassis
—Stake bodies

USED TRUCKS

ALL WITH 24 MONTHS G.W. WARRANTY

68 JEEP panel, 6-Cyl., 3-speed.

72 V.W. CHIMO camper, 4-Cyl., 4-speed.

72 DATSUN pickup and camper.

72 FARGO ½-ton pickup, 6 automatic, radio.

72 DODGE ½-ton pickup, V-8, A.T., radio.

72 FARGO van. 6, A.T.

73 DODGE ¾ ton pickup. V8, 4 speed.

73 TOYOTA LAND CRUISER, 6-Cyl., 3-speed, choice of 2.

74 DODGE ½-ton pickup, V-8, 4-speed.

73 DODGE ½-ton pickup, 4-speed, V-8. radio, canopy.

ENSIGN Chrysler Plymouth Ltd.

TRUCK DIVISION QUADRA at CALEDONIA
386-2411
Ask for Truck Sales
Dealer Lic. D 7348

1963 CHEVROLET PICKUP AND camper. $1595. B. Madsen Motors Ltd., 478-5011. D-5026.

1971 VEGA PANEL DELIVERY automatic, side windows. $1995. B. Madsen Motors, Ltd. 478-5011.

1973 GMC 1 TON FLAT DECK, duals, power steering, brakes. 477-4340.

'56 MERCURY ½ TON TRUCK, repuilt motor, $575 or offers. 598-7388.

'72 DATSUN PICK-UP, 26,000 miles. Price $2250. 642-5606 noon or after 5 p.m.

1970 CHEV ½-TON HEAVY duty, 8 automatic, also '73 hard top tent trailer. 478-3125.

1971 CHEV BLAZER, 4 WHEEL drive, excellent shape. $4700 or nearest offer. 386-2333 or 384-2395.

'68 INTERNATIONAL 1600, V-8, with 12 ft. aluminum box, very good condition. Best offer. 477-8625.

'61 FORD VAN, ENGINE JUST redone, asking $700 or offers. 478-4451.

1950 MERC, V8 4-SPEED, GOOD condition. Best offer. Must sell this week. 479-7727.

'65 DODGE 4X4, GOOD CONDItion, $1750 or nearest offer. 386-2302 anytime.

61 FORD VAN, '67 6-CYLINDER engine, semi-camperized, good condition throughout, 382-7608.

1971 FORD ½-TON, 302, V8, heavy duty 4-speed, 61,000 miles, best offer over $2300. 656-5403.

'69 GMC ¾-TON TRUCK, '71 VANguard camper, fully equipped, $4,900, 2358 Tanner Rd.

1962 FARGO, V-8, 4-SPEED, runs, As is $275. 479-3479.

'52 MERC PICKUP, NO MOTOR, good body, 477-3688.

1967 DODGE VAN, $1495. B. MADsen Motors Ltd., 478-5011. D-5026.

MACK TRUCKS.
Clark, 592-0510.

1973 CHEV BLAZER, FULLY AUtomatic, will take trade. 383-9915.

1938 DODGE PICKUP, COMplete, but apart. 652-1713, 656-3542.

154 TRUCKS AND BUSES

1971 FORD 200 VAN V-8 Automatic $3295; 1970 Wagoneer V-8 auto, power steering and brakes, $3795; 1971 Jeep Pickup V-8 4-speed, power steering and brakes $3795; 1969 J.H. Crew Cab Pickup 4 wheel drive $2795.
VICTORIA JEEP
HILLSIDE at ROCK BAY

'59 MERCURY HALF-TON, 8 FT. box, 6 standard, rebuilt 223, radio, very good tires, running gear good, homemade canopy, $595. 478-7396.

'72 GMC ¾-TON, AUTOMATIC transmission, power disc brakes, radio, clean pickup, Gord, 656-3032 or 656-4482. Dealer Number 8304. Trade or offers.

LEN BARKLEY INTERNATIONAL
517 Herald St. 388-5508
New and Used Trucks

48 FORD ½ TON PICKUP, RUNning gear in good condition, very little rust, excellent farm vehicle. $235, 384-2339, 479-2884.

'64 FORD ECONOLINE, SEMIcamperized, new rear, safety tested. $695. 310 Bay St. 383-8302. D7703.

1970 FORD RANCHERO PICK-UP, V-8, automatic, radio, $2,995. B. Madsen Motors Ltd., 478-5011. D 5026.

TRUCKTOWN 386-1711
Everything in Trucks
On Bay St. below Government St.
2525 Bridge St.

1972 DATSUN 1600 PICK-UP, $2,195. B. Madsen Motors Ltd., 478-5011. D 5026.

1969 GMC ¾-TON FLAT DECK, $395. B. Madsen Motors Ltd., 478-5011. D 5026.

158 TIRES

"PIRELLI"

STEEL BELTED RADIAL TIRES

215-15-Size only at $55.00 ea. exchange

"CHARGEX" or PAY DAY TERMS at

D & D TIRE

1620 Blanshard St.
382-7283

160 PARTS, ACCESSORIES

Sears

RECONDITIONED

ENGINES

Motor problems? Buy a reconditioned motor from SEARS with a 24,000-mile guarantee. Call Gary, John or Frank at 388-9111 (local 251). Call today.

Simpsons-Sears Ltd.

CHEVY FREAK! 1 REBUILT 350, 12½ TWR pistons, ¾ cam, straps main caps. Also rebuilt Mopower on 340 cam 4-barrel. Selection of 327, 283, 6 cylinder rebuilts. Carbs, quad, 4-barrel and manifold. Hollies from 600 to 850. Corvette 4-speed aluminum bellhousing and valve covers. Edel Brock two 4-barrel manifolds. Two Chev American racing aluminium mags. Two early model Olds mags. Ford 302 Torker high riser. 371 Olds chrome goodies. 1 set Cible headlights, for dune buggy. Brentwood Bay Texaco, ask for Doug or Al. 652-1713, 656-3542.

OUR NEW LOCATION
Your Car's "Heart" is the BATTERY
Sure Start Every Time GET an "ACME"
LOWEST PRICES IN TOWN
Delivered and Installed
FRANCIS BATTERY and TIRES LTD.
2150 Blanshard Street

CORDS

Rings, bearings, gaskets, piston repair, valve jobs. Same day service for most work. The impossible takes a little longer. Open 7-6, Monday-Saturday. Cords Piston Rings (1963) Ltd. 2925 Bridge St. 383-0011. Evenings, 598-4834.

'68 CAMARO PARTS. 4 SPEED, 12 bolt rear end, spoiler and trunk lid. Passenger door. Bare 327 block and crank. Pair of headers fit '67-'72 Camaro, '64-'72 Chevelle, '66-'72 Chev passenger, '68-'72 Chev 11. 385-2952 between 5 and 7.

MARK TEN C.D. IGNITION SYSTem does save gas and eliminates 3 out of 4 tune-ups. Details from Trans-World Enterprise, 1817 Douglas, 385-1941.

RADIATOR REPAIRS, FAST TOP quality repairs at Maurice's Auto Body, 427 Bela St., phone 384-3121 Located behind the Burnside Pay and Save Gas Station.

5 14" CHEV CHROMIES, 4 WITH tires, $130. 1 set new Volkswagen wheel adapters, 4 stud to 5 stud, $17. 382-9019.

CHEV 327 SHORT BLOCK, 350 cam and lifters, 9½ to 1 pistons. Stock 4-barrel manifold, $200. Phone 656-5427.

REBUILT 283 BELLHOUSING and trans plus wrecking '62 Nova convertible, best reasonable offer. 384-0440.

283, HIGH RISE, SHARP, EXcellent condition. $225 firm. Close ratio gears for early T-10. 385-7206.

428 AUTOMATIC TURBO HYDROmatic trans., stock 428 parts. Offers. Dave, 382-5254.

WANTED: 1932 FORD FRAME, top dollar paid depending on condition. Phone 479-3743.

FOUR 15" AM RACING MAGS, fit TR4 or 6. $250. Chev 3-speed and shifter, $30. 479-2752.

FOR SALE: LOW MILEAGE 1971 302 and 3-speed automatic transmission. Offers. 384-6884.

PARTS FOR SALE, 394 MOTOR and trans and '64 Olds super 88. 384-9065.

60 CHEV SEDAN, GOOD TIRES, front end and brakes, needs engine work. $80. 658-5277.

CANOPY AND ACCESSORIES for import truck. After 4:30 p.m., 478-3972.

WANTED: TWO U.S. INDY MAGS, 8½x15 with a 5½" bolt circle. 479-1976.

60 VW BEETLE, NEW PAINT, offers. Extra parts. 478-5988.

FOUR 17" SPLIT RIMS WITH good rubber. 479-3479.

WANTED: '63 FORD PICK UP 3-speed transmission. 478-3080.

GOOD 283 MOTOR WITH FOUR barrel. phone 478-5619.

'62 PONTIAC 283 V-8 FOR PARTS. 384-3284, 2602 Dowler Place.

8' CANOPY, $225. 386-9761.

166 CARS AND TRUCKS WANTED

SHELBOURNE AUTO MART Ltd.
1640 Cedar Hill X Rd. 477-9166
We Buy Cars — Instant Cash

WANTED: '65-'68 VOLVO 1225 Station wagon or '65-'69 VW Station wagon. 383-3042.

WANTED. '55 CHEV, 2 DOOR sedan. 478-3546.

WANTED: MORRIS MINOR 1000 in good condition. 598-5583.

BUY, SELL OR TRADE THROUGH CLASSIFIED

DIAL 386-2121

166 CARS AND TRUCKS WANTED

WANTED FOR CASH

Sport Cars
Luxury Cars
Muscle Cars
Import Cars
Compact Cars
Motorhomes
Trucks
Motorcycles

HIGHEST CASH PRICES PAID FOR LOCAL PREMIUM AUTOMOBILES PAID FOR OR NOT!

DePAPE

760 JOHNSON STREET
(REAR OF SHELL STATION)
384-8035
DePAPE MOTORS LTD.

Instant Cash For Your Car Or Truck

Instant Cash For Your Car Or Truck

Instant Cash For Your Car Or Truck

(PAID FOR OR NOT)

FAIRWAY AUTO BROKERS

384-1412 950 Yates St.
(24-Hr. Phone Service)
D-3639

168 CAMPERS, TRAILERS AND MOTOR HOMES

S. J. PEDEN LTD.
your VANGUARD DEALER
In Stock

FOR IMMEDIATE DELIVERY THE FULL RANGE OF THE POPULAR

Vanguard Campers

JUST ARRIVED
22 ft. Vanguard rear Bath mini-motorhome built on a Dodge 1-ton Maxi-Van chassis. This beauty has all the comforts of home.

Also
See the popular 20 ft. Vanguard mini-motorhome priced right at $12,415.00.

PRICED TO SELL
ONLY 1 LEFT
24' Open Road Motorhome $10,995

TRADE-INS
74 VANGUARD 21 ft. 5th wheel self-contained $5995
73 VANGUARD 8'6" camper $1625
74 JAYCO hardtop tent trailer sink, stove, spare, ice box $1595
72 OKANAGAN import c-w fridge, oven, jacks, furnace $2095
67 SCAMPER, jacks, oven, toilet $2095

Canopy to fit import truck $ 250
8' ALUMINUM canopy $ 175
8' FIBREGLASS $ 125

VAN TOPS
Yes, we supply and install fibreglass van tops.

CAMPER RENTALS
If you have a truck and require a camper reserve now!

PARTS AND ACCESSORIES
If you're building a camper, trailer, or boat, or converting a van or just modifying what you have be sure to see our large assortment of SINKS, FRIDGES, ICE BOXES, INSULATION, HOT PLATES, ROOF VENTS, WINDOWS, SPRUCE FRAMING PANELLING, TOILETS, LIGHT FIXTURES, HEATERS, WATER TANKS, TABLE LEGS and many, many other useful items.

OPEN 8:00-5:00, Mon.-Sat.
UNIT SALES LOT OPEN TILL 9:00 THURS. AND FRI.

S. J. PEDEN LTD.
DI. 7338
2855 Quesnel St.
386-3464

WINNEBAGO

MOTORHOMES

TRUCK CANOPIES FROM $349

13 and 16 Ft.
WINNEBAGO TRAVEL TRAILERS

CORNELL CHEV.-OLDS
3050 Douglas 385-5777
Dealer Lic. D-5388

12X45, FURNISHED MOBILE home available. 1 bedroom, 4-piece bathroom, avacado appliances, storage shed. Located on large private lot, in Metchosin. $7,200. 478-7296.

RENT 27' WINNEBAGO CHIEFtan. Private fully equipped, August, September, 390-4417, J. Miller.

FOR RENT 17½ FT. TRAILER, full self contained, set up at Shawnigan Lake, reserve now by the week. 477-4147.

FOR SALE 8X30, ONE BEDROOM trailer, very clean, set up in Trailer Park, Sooke area. $2,350. 642-3531, 642-3581.

15' TRAVELAIRE HOLIDAY trailer, sleeps 6, furnace, stove, 2-way fridge, many extras, $1400. 386-6920.

16' SCAMPER TRAILER, BRAND new, fully equipped and ready for the road, open for viewing anytime. 478-7398.

968 FROLIC 19', SLEEPS 6, TOIlet, heater, oven, 4 burner stove, hitch and sway bars included. $2000. 477-5546.

32 TERRY TRAILER 23', MODEL Y. Immaculate self-contained with 11 conveniences including air conditioning. $3995 firm. 592-4803.

WANTED TO RENT — MOTOR home for 2-3 weeks from Aug. 10. 598-3206.

13 FT. SHASTA TRAILER, LIKE new, fridge, stove, toilet, $1,395. 386-8133.

FOR RENT: 15' TRAVEL TRAILer 'til August 16. Available again August 26. Call evenings 382-9515.

168 CAMPERS, TRAILERS AND MOTOR HOMES

impala CAMPING WORLD SIDNEY

THE MOST COMPLETE SELECTION OF TENT TRAILERS ANYWHERE!!
Quick Delivery
PRICED FROM $895

MOTORHOMES AND MINIHOMES
CHAMPION EMPRESS
FIREBALL
JAMBOREE
all sizes available

TRAILERS
SPRITE and SKYLARK
Fully equipped, from $2595

5TH WHEEL
22' OLYMPUS
for the ½ or ¾ ton truck
27' BONA VISTA

TRADE-INS
1972 24' CHAMPION motorhome, 20,000 miles $9850
1968 GALAXIE Telescopic 10' camper, fridge, jacks, furnace, boat racks Best offer

2 soft-top TENT trailers $295 and $395

Book TENT TRAILER Rentals Now!!

PROPANE

Open every day except Monday

Impala Camping World
10077 Galaran Rd. off Pat Bay Hwy in Sidney
656-5504
D.L. 7358

CLEARANCE SALE!
ON 1974 ARISTOCRAT Trailers
ONLY 2 LEFT
1 — 18' Tandem
1 — 20'6" Tandem

1974 CENTURION 19' motorhome. Air conditioning, many extras, fully self-contained.
WAS $12,950 NOW $11,950

HORWOOD MAZDA

385-1451
Johnson and Blanshard
DEALERS LIC. D-7222

Looking For

A Tent Trailer?
Take a Look At The Fabulous

SUNDOWNER

'At Amazing Prices'

MODEL 436

De luxe in every way, with features like 3-way fridge, furnace, 3-burner stove, sink, water tank, inside, outside water, propane tank, spare tire, jacks, torsion ride axle, solid insulated roof, drapes all around, sleeps six, solid door, vinyl bunk ends, crank-up, all this plus much more for only
$2450.24

MODEL 426

A lightweight tent trailer, just dandy for the family of six. All conveniences like a stove, sink, lights, water tank and furnace for cold evening use. Complete with solid insulated roof and vinyl bunk ends to wait out any storm. See this beauty today and take advantage of our special low price, while they last, only
$1938.00

MODEL 416

This is it. The lightweight de luxe tent trailer you've been looking for. Everything you'll need is in this one, ice chest, stove, sink, water tank, spare tire and drapes, plus it has a solid aluminum roof for your boat, vinyl bunk ends, cupboards galore, step, front crank and wheel, torsion ride axle and it sleeps six. Top quality and economy priced at only
$1550.34

COASTLINE

TRAILER CENTRE
1915 QUADRA ST.
388-6021
"TRY US YOU'LL LIKE US"
Dealer License No. D-3579

LAYTON WEEK-N-DER COUNTRY SQUIRE GEM TOPS
DROP IN AND SEE the new WEEK-N-DERS
8 ft., 9½ ft., 11 ft.
also the new IMPORT MODELS

'64 VANGUARD 8 ft. camper, furnace, stove, oven $795
NIMROD tent trailer $295
'67 17-ft. SCAMPER trailer, fridge, furnace, toilet, stove and oven, sleeps six, very clean. $2095.00
'66 12-ft. BILTRITE trailer, 2-burner stove, ice box, very light. $ 789.00
—CAR TOP Sleeper $ 89.95
—LINDAL Canopy $ 175.00

Trailer Rentals
BOOK NOW—VACATION AT SHAWNIGAN LAKE MOUNTAIN VIEW TRAILER PARK
In a new 22' COUNTRY SQUIRE
$140 PER WEEK

VACATION AT RIVER BEND TRAILER PARK—PARKSVILLE, B.C.
In a new 19' COUNTRY SQUIRE
Starting at $124 PER WEEK

Dominion Motors
1703 BLANSHARD ST.
(across from Hudson's Bay Parking Lot) VICTORIA, B.C.
385-5012 Dlr. No. D-5536

21½ FT. TRAVEL TRAILER, furnace, fridge, oven, lots of storage space, good condition, $1995. 478-4769.

TRAILER FOR RENT, DAY, week or month. Summer and winter rates. 384-4818.

1966 CAMPERIZED CHEV. VAN, 3-way fridge and lights, propane stove. Tested. Best offer. 383-5518.

TENT TRAILER SOFT TOP, good condition, $300.00. 479-8669.

168 CAMPERS, TRAILERS AND MOTOR HOMES

27'
SERCURITY
5th Wheel
TRAVEL TRAILER
ALL DELUXE FEATURES
Including Air Conditioning!
PRICED TO CLEAR!
$8550

— ALSO —

See Our Fine Selection Of GMC
—Light-duty trucks
—Crew Cabs
—4-Wheel Drive
—Endura Vans

GMAC AND BANK FINANCING

EMPRESS Leisureland

2524 DOUGLAS
FOR PROMPT AND COURTEOUS SERVICE
382-7121 or 382-5331
Empress Pontiac Buick Ltd.
Dealer Lic. D 7340

SAVE

$300 to $350
at

PURVIS FLACK

JULY INFLATION FIGHTERS

'74 SCAMPER 16'
SLEEPS 6, STOVE, FURNACE, 3-WAY FRIDGE, TWIN PROPANE TANKS. REGULAR $3450.00.
JULY SPECIAL
$3150

'74 TAURUS 19½'
SLEEPS 6, STOVE, OVEN, FURNACE, FRIDGE, SHOWER, H-W HEATER, DUAL HOLDING TANKS, TWIN PROPANE TANKS, WHITEWALL TIRES, 12V POWER RANGE HOOD, 60 AMP BATTERY PAKAGE, ON TANDEMS. REGULAR $4250.00.
JULY SPECIAL
$3895

PURVIS FLACK

TRAILER SALES AND SERVICE
1080 GOLDSTREAM AVE.
IN LANGFORD
478-8377

Open evenings Mon. through Fri.
DL 6909

FENNELL'S TRAILER SUPPLIES
Parts — Propane — Repairs
Profiled Aluminum
GALAXIE CAMPERS
SPORTSMAN CANOPIES
Summer Hours
Open 7 days a week
6459 Pat Bay Hwy. 652-2511

DOGWOOD TRAILER SALES
PARTS — PROPANE
RENTALS
RANDELL TRAILERS AND CAMPERS 478-6841
2630 Deville Road
Dealer Licence D-7410
Highway 1 and Millstream Rd.

GLENDETTE TRAILER, SLEEPS five, stove, oven, ice box, curtains seat covers, water tank, pressure water, propane gas and electric wiring, stabilizer, newly tested. $1,090 or best offer. Phone 592-3957.

CAMPER, IMMACULATE, SELFcontained, with shower, hot and cold water, gas and electric furnaces, 11½ ft. Price with three-quarter ton equipped truck, $5600. Without truck, $3000. 598-2329.

19' FLEURY MOTORHOMES, Tubular steel frames. Used 15' Falcon trailer, $1495. Jackson's 974 Goldstream, Hwy. 1-A D6000.

LATE MODEL CAMPER VAN, guard 8'6". Fully equipped. Also hi-jackers. $1300 or nearest offer. 746-7054, Duncan.

'72 DODGE, WINDOW VAN, 6, automatic, camperized, excellent condition, $3,500. Phone 382-7558.

CUSTOM BUILT MINI MOTOR home on Econoline chassis, 37,000 miles. $8,500. 383-5734.

15' TRAILER, SLEEPS FOUR, top condition, bargain price, $995. 477-8895. 1919 San Fernando Place.

'73 VOLKSWAGEN WEST VALley camper, best offer. View at 3034 Orillia.

CAVEMAN 8½ FT. CAMPER, EXcellent condition, $2450. 652-1010.

1967 BELL TRAILER, $850. 388-4913 evenings.

4x8 UTILITY TRAILER, NOT finished, $45. 382-5655.

BARGAIN: 14' TRAVEL TRAILER, $695. 479-6957.

USED 11 FT. CAVEMAN camper, good condition. 652-3321.

168 CAMPERS, TRAILERS AND MOTOR HOMES

AMC

Original "GOOD GUYS" Great Camper Buys!

During Our

JULY JAMBOREE!

BRAND NEW

DELUXE PARKLANE Hardtop Tent Trailers Reg. $1195 SALE $1048

1-only used Tent Trailer $495

FANTASTIC

OLYMPUS 2100 Motorhome Featuring dual air conditioning, and only used once!

SALE $13,900

'73 VW SAFARI The deluxe VW camper unit. Beautifully equipped, like new! $7195

CALL A "GOOD GUY" 385-8756

REG MIDGLEY

Motors Ltd. 736 Cloverdale Ave. Dealer Lic. D5383

971 10½' CAMPER, 3-WAY fridge, stove with oven, toilet, furnace, jacks. $2450. 642-5189.

HARDTOP TENT TRAILER spare tire, mattresses, extras. $650. 382-5296.

WANTED TO RENT FOR 2 TO 5 weeks, 21-26 ft. travel trailer, 479-8331. Starting July 27th.

'68 CHEV VAN, CAMPERIZED, panelled, good condition, asking $1600. 383-6115.

11'6" BEAUTIFUL COMPLETELY self-contained camper, $3,250. 656-5266.

10' ESTA VILLA CAMPER, stove, oven and fridge, good condition, $1150 or offers, 478-1996.

HOME BUILT ALUMINUM CANopy. Propane stove for camper, older style, 598-1915.

15' TRAILER, SLEEPS 4, TOP condition, bargain price, $995. 477-8895. 1919 San Franando Place.

FOR RENT ON ISLAND 17' trailer, full facilities, 479-7687.

TENT TRAILER FOR SALE, 384-8406.

169 MOBILE HOMES AND PARKS

Happy Valley HOMES LIMITED

Dealer's No. D-1837

2681 Sooke Road 478-8303

—Park space available with all purchases
—Choice of 4 different park locations
—Good variety of stock selection

GOLDSTREAM MOBILE HOMES LTD.

PARAMOUNT PREMIER MONARCH AND PARKWOOD Modern park space available with all purchases

2885 Trans-Canada 478-1751
2994 Jacklin 478-8391
Dealer Licence No. D-2328
OPEN 9-9

NEW HOME MODULAR

12x60 2-bedroom, furnished, washer, dryer, fridge, stove, 4-piece bath. Parking space on waterfront property at Sooke. Adults only park. Lot rent $65. Full price $15,000 delivered to site. Call 642-3261, 7-8 a.m. or after 6 p.m.

12'X68' PREMIER DELUXE, 2-bedroom, separate dining room, double sink bathroom, and utility room. Fully furnished, has fully finished cabana, 8'x21'. Closed-in veranda, sun-deck over carport. On beautiful landscaped site. Located at Strong's Mobile Park, 2206 Church Rd., Sooke. 642-5779 or 642-5476, afternoons and evenings.

4 PADS—1.28 AC

3 YR old 24x44 MODULAR on 2 lots TROUP RD. Sooke. GERRIT KLOOTWYK or RUSS McDOWELL 386-3231 BLOCK BROS. REALTY LTD.

URGENT MUST BE MOVED, 68x12 Monarch deluxe 3-bedroom furnished, take over payments, call 382-2247 after 6 p.m.

DOUBLE-WIDE MOBILE HOME, 24'x50', 3-bedroom, washer-dryer, 2 years old, $19,000. 385-0323 daytime, or 384-9863 evenings.

TOTE-EM TRAILER SALES 478-1041 Days 384-8791 Nights

WAGON TRAIN HOMES LTD.

EXCLUSIVE LISTINGS

Site No. 56 HIDDEN VALLEY, 12x52 Haralex. Included in price: Fridge and stove, washer-dryer. Large sundeck, nice lot, in adult section.

1973 OLYMPIAN, including furniture, fridge, stove, washer, dryer. Site No. 103 HIDDEN VALLEY.

Site No. 98 HIDDEN VALLEY, 12x66 Statesman. Included in price: furniture, appliances, washer and dryer and skirting.

Site No. 22 CEDAR CREEK 12x68—2 Safeway. Utility room, front living room, furnished except for master bedroom.

Site No. 14 STRONG'S TRAILER PARK, Sooke. 12x60—3 Country Lane (Neonex). Stove and fridge.

STRONG'S PARK 12x68—2 Chanc. All furniture except twin beds in master bedroom and pianorgan in living room. Includes color TV. Home less than one year old.

Sooke Lot. 12x64—3 HARALEX. Stove and fridge. Unfurnished.

IF YOU WOULD LIKE TO VIEW ANY OF THE ABOVE MENTIONED CONTACT YOUR NEAREST WAGON TRAIN OFFICE.

MILL BAY Trans-Canada Hwy. at the flashing light 743-5571

SOOKE 6647 Sooke Rd. 642-5533

LANGFORD 974 Goldstream 478-7333

VICTORIA 2515 Government 386-3291

Dealer Licence No. D-1-148

BOB'S MOBILE HOMES LTD.

D7454 386-3623

25 Crease Ave.

CLEARANCE SPECIAL

18' MINI HOME Reg. $10,950. NOW $10,200

17' TRAVELAIRE Reg. $3995. NOW $3,745

18' NOMAD Reg. $4195. NOW $3,945

20'6" NOMAD Reg. $4995. NOW $4,695

MANY MORE Specials in tent trailers and fifth wheels.

BUY NOW AND SAVE! These are at '73 prices

TRIANGLE HOMES LTD.

GENERAL, LEADER PYRAMID, WESTBROOK KNIGHT, SQUIRE, PAGE 2435 TRANS-CAN. HWY. 478-1774 D2360

BRAND NEW HOMES

On pads in LOVELY FAMILY PARK in Greater Victoria area. Your low down payment on bank financing. Call now COLLECT, Mr. Walker, 588-0455 or 594-1314.

RAND NEW MOBILE 1974, ever lived in, 3 months old, completely furnished with washer and ryer, Embassy, 68' x12' asking rice $16,000 firm. Reason for selng—moving east. 642-5744. From 2 noon to 10 p.m.

WANTED: LARGE MOBILE home in Adult park. Reply Victoria Press Box 152.

178 SUMMER RESORTS

FAIRFIELD HOMEY RESThome, one semi-private room, one private room for lady needing care. Reasonable rate. Excellent meals. Tray service in room. Laundry. Hairset. Welcome to visit. 384-1750.

HIDEAWAY HOLIDAY Private rustic A-frame cottage, Ruxton Island, available to rent, part August. Row boat included, water taxi available. $100 per week or +$150 for two weeks. 592-6936.

TRAILER SPACE, SHAWNIGAN Lake, lights, water, septic, for rent by week, $50. Private Club area. Phone 385-1781.

COWICHAN LAKE, TWO BEDroom unit, good swimming, boats available, 745-6223 Collect.

BEACH CABINS — TEXADA Island, $75 to $85 per week. 486-7360.

181 TOURIST ACCOMMODATION

WATERFRONT 1 AND 2-BEDroom, kitchen units, TV, boat launching and anchor, $85 week and up. Crofton. 246-3112.

185 CONVALESCENT AND REST HOMES

FAIRFIELD HOMEY REST home, one semi-private room, one private room for lady needing care. Reasonable rate. Excellent meals. Tray service in room. Laundry. Hairset. Welcome to visit. 384-1750.

ROOM IN PRIVATE HOME, FOR elderly lady, every comfort and good meals. Reasonable rates. 478-8258.

PLEASANT ROOM IN SMALL guest house near park and sea. 385-4632.

VACANCY FOR LADY, NO steps, tray service, nursing care, near sea, 382-7406.

NICE SUNNY ROOM IN SMALL rest home, good meals, 388-7426.

SEMI-PRIVATE ROOM, TRAY service, ladies only, 385-1814.

190 ROOM AND BOARD

NEED ROOM AND BOARD IN Colwood or Langford area. Phone Al at 384-0491.

191 ROOM AND BOARD WANTED

WANTED: UNIVERSITY STUdent desires single room with board near bus lines. Reply to Donna-Leigh Goodman, 304-8th Street, South Cranbrook, B.C.

AVAILABLE AUGUST 1 TO SEPtember 1, room for rent in large comfortable vegetarian co-op house. Singles or couples, child welcome. $80, inclusive. 383-1084 after 6 p.m.

ROOM AND BOARD WANTED for young working man. 592-3041.

193 ROOMS TO RENT

ROOM WITH KITCHEN PRIVIleges, utilities included. Convenient, pleasant home in village. Single, middle-aged woman. $125. a month. Phone 652-2622.

TWO ROOMS FOR RENT, $55 nd $70, kitchen facilities, linen upplied. Caretaker, 1010 Linden Avenue, 382-2351.

194 ROOMS WANTED

WANTED FOR WORKING GIRL, room in vicinity of Butchard Gardens. 383-8370.

197 HOUSEKEEPING TO RENT

HOUSEKEEPING ROOM, OAK Bay, reduced rent to reliable party for part-time caretaking. References required. Reply Victoria Press, Box 138.

A LONE THIRD FLOOR TWO room lovely view. Walking distance to Park. Quiet female only. $75. All inclusive. 1032 Oliphant. Call evenings only. 383-6385.

CLOSE TO VICTORIA GENERAL hospital and park. Furnished room available for young lady. 31st July. $70 p.m. Rithet Agencies Limited. 382-4251.

SECOND FLOOR ROOM, HOT plate, sink, and fridge. Quiet pensioner only. $45 per mo. 385-8413, 1216 Fort St. ¼

WELL FURNISHED, FRONT room, lady pensioner, $65. Washington Ave., 479-6955.

HOUSEKEEPING ROOM, $57. Close to downtown shopping, 383-4929.

HOUSEKEEPING ROOMS WITH kitchens. Fairfield. $75 and $65. 385-0578 after 5 p.m.

LIGHT HOUSEKEEPING ROOM with kitchen facilities. $65. Apply 1192 Fort St.

LARGE, WELL FURNISHED, kitchen. Mature man, $79. 3071 Washington Ave., 386-0204.

RITZ HOTEL 710 Fort St. 383-1021

FURNISHED CLOSE IN, $75 PER month, available Aug. 1st. 382-7385.

$55. WALK DOWNTOWN. LOVEly for lady. 479-4353.

199 HOUSEKEEPING ROOMS WANTED

VERY LARGE UNFURNISHED room, bright and quiet, will decorate if necessary; near Beacon Hill Park or thereabouts. 388-9211.

WORKING LADY IS LOOKING for unfurnished, large room. 478-7901, mornings.

200 APARTMENTS TO RENT UNFURNISHED

Harbour Towers

A full facility 12-storey building
—hotel and related services
—quality restaurant dining room with room service
—swimming pool
—hydrotherapy pool and sauna
—underground parking
—24-hour staff
—wall-to-wall carpets and balconies.

LUXURY APPOINTED PENTHOUSES
—Sweeping views, 1,300—1,400 sq. ft.
—Wall-to-Wall carpets
—Brick feature wall with electric fireplace
—2 Bedrooms, den area, 2 baths
—Formal living, dining room
—Free hydro, free parking
Penthouses from $475

PRESTIGE OFFICE SPACE AVAILABLE

For further information and courteous service please contact Harbour Towers, 385-2405.

Announcing the opening of

WINDSOR COURT

260 Gorge Rd.

PHASE ONE
NOW RENTING FOR AUGUST
—1 and 2-bedroom suites, 2 bathrooms and breakfast areas featured in some suites.
—1 bedroom suites from $180-$195
—2-bedroom suites from $230-$260.
—Here is truly comfortable living in luxurious suites featuring fully carpeted shag rugs, colored appliances, 14 cubic foot refrigerator.
—Enjoy further advantages ... squash courts, swimming pool, sauna, exercise room, tennis court, underground parking, games rooms, social lounges.
—Within walking distance to shopping centres, bus routes.
—For further information call 384-5811.

McArthur Park Estates

VERINDA PLACE APTS

2639 Fifth St.

READY FOR OCCUPANCY

Bachelor from $146.00
One Bedroom from $174.00
Two Bedrooms from $211.00
P. R. BROWN & SONS, LIMITED
762 Fort St. Ph. 385-3435

MORNINGSIDE WEST

(Larchwood and Laval)
3-bedroom Town homes featuring 2 and 3 bathrooms, full basement, low cost auto-oil heat, wall-to-wall carpeting, drapes, fridge, range, washer-dryer, fireplace. 1220 and 1281 sq. ft. Byron Price and Associates Ltd., 385-2458.

SEAVIEW

Large well-appointed 2-bedroom corner suite, 1½ baths. Available August 1st.
P. R. BROWN AND SONS, LTD.
762 Fort Street Ph 385-3435

EXCEPTIONALLY LARGE 2-bedroom sea view apartment in one of Oak Bay's gracious older homes. Conveniently located. $350 per month. No young children or pets please. For details, phone 598-7691 or 383-1481.

MARKET GREEN APTS.

A few one bedroom suites from $170. 385-0422.

ESQUIMALT. AVAILABLE ugust 1, one bedroom suite, wall-wall carpeting, elevator heat and ablevision included. $156.60 nonthly. Phone 388-6474 between -5 Monday thru Friday.

BAY-COOK ST. MODERN, charming, clean, spacious bachelor suite with Murphy bed. Fridge, stove, heat, water, parking included. Quiet, mature person. $125. 382-5240.

AVAILABLE AUG. 1 LARGE 2 bedroom condominium, very quiet, top floor, corner suite, elevator. Close to bus, shopping, and Beacon Hill Park, small pet acceptable, $235. Phone 384-6882 after 6 p.m.

RUDYARD KIPLING

Luxurious large 2 bedroom, 2 baths, all appliances, drapes, carpets, $400. Appointment call 592-6671.

2 BEDROOM SUITE, RENOVATed, new appliances, carport, fireplace, hardwood floors, in 4-plex. 1657 Cedar Ave. $240. Vacant. Sorry no children or pets. 477-1980.

ONE BEDROOM BASEMENT suite, close to Jubilee Hospital, suit young couple, or single. Available August 1. $115. Gerry. 386-3585 or 592-3484.

CARNARVON MANOR, 1243 BAY, 1 bedroom $165; Available immediately or August 1st. 2 bedrooms, $200. August 1st. Pool and Sauna, adults only, no pets, 382-1202.

ROYAL ESQUIMALT APTS. 1180 Esquimalt Road (across from shopping plaza) 1 bedroom suite, available immediately. Adults only. No pets. 382-2221, 382-9407.

739 FORT STREET, ONEbedroom suite, electric range and fridge, heat and water included, $110.00 per month. 386-3271.

1 BEDROOM, $130. AVAILABLE August 1. Kingswood Apartments, 2552 Vancouver St. Phone Resident caretaker, 386-9849.

ONE BEDROOM SUITE, NO children. Inquire at 106-2119 Oak Bay Ave., Mr. Chapman.

WATERFRONT, ON BEACH drive, large 2-bedroom suite. Lease, $500, 598-1045.

ESQUIMALT, BACHELOR SUITE n basement, utilities included. $140. 383-1274 after 5:30.

LARGE 2-BEDROOM SUITE, available close to town, $190. Mature adults, no pets, 382-6055.

200 APARTMENTS TO RENT UNFURNISHED

Chateau Victoria

40 BURDETT AVE., VICTORIA, B.C.
TEL. (604) 382-4221

NOW RENTING!

Victoria's newest downtown residential and commercial complex. Breathtaking panoramic views of the city, sea and mtns. Superior fire and sound-proofing, wall-to-wall carpets, drapes, balconies, colored appliances. Desk clerk on duty 24 hrs. "Parrot House" roof top restaurant. Covered parking.

1 bdrm. suites $174-$220
2-bdrm. penthses from $425

INFORMATION: CALL 382-4221

PARTIALLY FURNISHED large bachelor suite, self-contained, private entrance, $125.00. Please call 382-0549 after 6:00.

LOVELY, LARGE, MAIN FLOOR in Christian family duplex. Jubilee area, available August 1st. Please phone Mrs. Hewton at 598-8342.

201 APARTMENTS TO RENT FURNISHED

VISITORS

THE ROYAL SCOT 425 QUEBEC

This new apartment bldg. offers: Fully furnished 1-B.R. suites — Color TV, shag carpets, linen, dishes, laundry facilities, indoor pool, whirlpool, sauna, games room, underground parking.
Managers:
Mr. and Mrs. G. Arnold
Phone 385-3543
OCEAN PROP. MANAGEMENT

2-3 BEDROOM HOUSE WITH basement, built-in oven and range, arge workshop and rumpus room, squimalt. $250. 385-7337 between 5 nd 9 p.m.

NEAR SIMPSON SEARS, LIGHT and heat included. Single man only. $125 per mo. 385-5298.

ASEMENT BACHELOR SUITE, 125 includes utilities, available ugust 1, 598-1523 evenings.

UBLET 2-BEDROOM APARTnent for 1st 3 weeks in Aug. Fully urnished, $150. 598-2676.

NEED RIGHT NOW, GIRL TO share apartment, furnished, No. 4-614 Esquimalt road.

202 FURNITURE TO RENT

Three Rooms from $30 per month
STANDARD FURNITURE
382-5111
Immediate Delivery

203 APARTMENTS WANTED

TWO BEDROOM APARTMENT or basement suite with kitchenette wanted for Sept. 1, by 2 mature quiet female students, non smokers, furnished or unfurnished, close to or on bus route for university. Write R. Miller, 1410 Sherwood Drive, Nanaimo, or call collect 758-5423.

NEEDED BY SEPTEMBER 1ST, two young women, one student, one working require two bedroom apartment or basement suite, preferably furnished, reasonable. Phone after 5:00 p.m. 386-7824, all day Saturday.

WANTED 2 BEDROOM APARTment in Beacon Hill or Rockland area for August 15th. Please call D. M. MacKillop 384-0308 res. or C. N. Montague Co. Ltd. 384-9318.

WANTED BY AUGUST 1ST, 1 bedroom suite close to Mayfair shopping centre, reasonable rent and 1 child accepted. 652-2279.

3-BEDROOM APARTMENT wanted, up to $200. 2 very small children, references supplied. Phone 384-1743 anytime.

RESPONSIBLE COUPLE WITH well behaved cat, needs apartment, 1 bedroom. August 1. 382-7307.

NURSE URGENTLY NEEDS apartment in Jubilee area. Phone 592-4555 after 5 p.m.

BACHELOR SUITE WANTED, near Esquimalt area, furnished, not over $100. 385-0709.

206 DUPLEXES TO RENT

2 BEDROOM COMPLETE SUITE $180 covers heat, light, cablevision, close to schools, Colwood Golf Course, 1 child welcome, call 478-5330.

ESQUIMALT, DE LUXE 3-BEDroom, 1½ baths, full basement, stove and fridge. Adult family only, No pets. $285. 598-6317.

2-BEDROOM DUPLEX, $175. Call between 11-2 p.m., 384-6562.

207 DUPLEXES WANTED TO RENT

3-BEDROOM DUPLEX WANTED, up to $200. 2 very small children, anytime.

210 HOUSES TO RENT UNFURNISHED

FOR RENT: GORDON HEAD-MT. Douglas area, 4 bedrooms plus den or fifth bedroom, 1½ baths, good family area, $350 per month. Call Mr. Young, 383-2522 days, or 477-6268 evenings.

FOUR-BEDROOM, 1513 AMPHION Street, L.R., dining room with fireplace, large kitchen, good garden lot, full basement with garage, $265 per month. Phone days, 385-7781, evenings, 592-0528.

HAULTAIN AND COOK DISTrict. Older 3 bedroom house, W-W in living room. Hot water heating. Full basement. Drive-in garage. Drapes and range included. No pets. $200 per month. 382-1097.

ARCHITECT DESIGN ON ½ acre in North Saanich, 2 bedrooms den, 2 fireplaces, 2 bath. All appliances. 1 or 2-year lease. $400 month, 656-4890.

MODERN EXECUTIVE STYLE 3 bedroom home, Parklands-Esquimalt, spacious grounds, $325 month. Available August 1. References required. 384-4417.

TWO BEDROOM HOME, ON quiet street, back yard seclusion with outside fireplace and patio. $300. Phone after 5:30. 477-3785.

5 BEDROOM HOME, 2 MAIN, 3 basement, 1554 Hillside. Separate garage big yard, near Sears. Immediate possession. $300. 598-8113.

SPLIT LEVEL HOME, 2 ACRE seclusion, Metchosin, frig, stove washer and dryer, $375. Available September 1st. 478-7857 after 5.

2-BEDROOM HOME, DEN, 2 bathrooms, full basement, patio ridge and stove included, University area. 477-3913.

2-BEDROOM HOME, DEN, FULL basement, garage, fridge and stove included. $375. University area. 477-3913.

CLOSE TO WATERFRONT AND beach, modern 5-bedroom home, large indoor swimming pool, living room, den, $750 month. 479-1102.

SOOKE VILLAGE. SEPT. 1ST., mall, clean, 2 bedroom house, $140. Victoria Press, Box 156.

OAK BAY, UNIVERSITY DISTrict, 3 bedroom and den, Victoria Press, Box 142.

1020 CATHERINE 3-4 BEDrooms, $150, plus utilities. Available. Apply personally.

5 BEDROOM HOUSE, GORGE area. $350 month. 383-9414 after 6 p.m.

MALL RUSTIC COTTAGE, 612 Catherine Street. $100. 479-2684.

ARGE OLDER HOUSE. 631 illside Ave. $250. 479-2684.

LARGE 4 BEDROOM HOME FOR rent, 386-3642.

210 HOUSES TO RENT UNFURNISHED

2-BEDROOM HOUSE, NO BASEment, with lake frontage on Langford Lake. Water and cablevision supplied, suitable for working couple. Available August 1st. $165. 478-1509.

212 HOUSES WANTED TO RENT

TEACHING COUPLE REQUIRE 2 or 3 bedroom house, townhouse or duplex, Greater Victoria from Sept. 1 Small shorthaired dog well trained, up to $300 excellent references. Will keep house and yard in good condition, call collect 531-0496 9-11 a.m.

BROADMEAD UPLANDS

3 or 4 bedroom home in Broadmead or Uplands or ? for responsible family. Possession Sept. Phone my agent GLEN McGREGOR 384-8001 or RES. 477-3675. The Royal Trust Co.

URGENT, RESPONSIBLE mother and 2 sons will give loving care to small house and yard, near city bus, 2 bedroom, stove and fridge if possible, rent aprox. $200, please call after 4 p.m., 478-3256.

WANTED — SEPT. 1ST-15TH, 3 bedroom house, duplex or apartment by reliable, clean 35-year-old man, with excellent references. Details by phoning Mr. Earl Monday-Friday 9-4:30 386-2441, other hours, 382-4401.

AIR FORCE WARRENT OFficer just returned from Germany, requires 3-bedroom home immediately for adult family, close to transportation, enthusiastic gardeners, maximum $250. Phone 386-6781, Extension 23.

RELIABLE CHRISTIAN COUPLE would like to rent two or three bedroom house with or without basement. Reasonable rent. With option to buy. Reply to P.O. Box 192.

URGENT: MOTHER WITH 2 teenagers and one 8-year-old. Requires 2 to 3 bedroom house, August 1st or Sept. 1st. George Jay School Area. 851 Viewfield. 383-1395.

RESPONSIBLE YOUNG COUPLE expecting first child wish to rent 2 bedroom house or duplex. Have small lap dog, a family pet, housebroken, well trained and quiet. Needed August 1. Urgent. 382-5917.

WANTED SEPTEMBER 1, small 2-bedroom house, quiet country setting preferred, within reasonable commuting distance from Victoria. Reliable tenants, references available. 477-5186.

THREE RESPONSIBLE WORKing men looking for 3-4 bedroom house on large lot or acreage, willing to maintain buildings and grounds. Excellent references. 382-2479.

URGENT! WORKING MOTHER with one child needs long-term 2-bedroom home for Aug. 1st or 15th. Reasonable rent. References supplied. 386-3448 between 9 a.m.-6 p.m.

RELIABLE COUPLE WITH 2 small girls would like 2- or 3-bedroom house or apartment. Rent $175-$225, references available. 652-3875.

YOUNGCOUPLE WITH 2 CHILdren, urgently require 3-bedroom house or duplex. Langford, Metchosin or Colwood area. Aug 15 or sooner. 478-5738.

YOUNG RESPONSIBLE WORKing couple require 2 bedroom house in quiet area, by September 1. References. 479-5489, after 5 p.m.

MOST TRUSTWORTHY COUPLE wish to rent house or side-x-side duplex on long lease. Rent not to exceed $200 per month. Paid in advance annually. 386-7867.

CUSTODIANSHIP WANTED IN Victoria vicinity, experienced carpenters will build, decorate or landscape as part or full payment of rent. Victoria Press Box 134.

YOUNG MARRIED COUPLE with child would like to rent a house or apartment with one or two bedrooms. Reasonable rent. 382-2841.

WANTED TO RENT OR RENT with option to buy, 2-bedroom home by Sept. 1st. 598-7742, 388-9032.

4-5 BEDROOM HOME WANTED for professional man and family by Sept. 1 Lease required, excellent references available. 658-8936.

URGENTLY REQUIRED BY working mother and 2 children, 2 bedroom house, duplex or suite, by Aug. 1, under $200, 384-6337.

URGENTLY NEEDED BY MAture student, a 1 or 2-bedroom house, duplex or upper suite. 383-5066.

WANTED FOR SEPT. 1, 1 OR 2 bedroom house for responsible mother and working daughter, up to $225 month. 382-6302.

URGENTLY NEEDED, SMALL 2-bedroom bungalow or duplex, rural district, can pay up to $140. 384-4769.

3-BEDROOM HOUSE WANTED, up to $200. 2 very small children, references supplied. Phone 384-1743 anytime.

HANDYMAN WITH SMALL FAMily urgently need rent or rent with option to buy 2-3 bedroom house, willing to do repairs. 386-1571.

RESPONSIBLE WORKING GIRLS want 4 bedroom house for Sept. 1, 8 months minimum. Excellent references. 385-6657 after 5.

2 OR 3 BEDROOM HOME, where children and pets are welcome, urgently needed by July 30. 477-6104.

URGENT 3-4 BEDROOM HOUSE, preferably in Sidney area, have kids and a dog, all house broken. Rent flexible. 384-1640.

2 BEDROOM HOUSE OR DUplex, September 1. $150. 383-7029 or 598-6785.

SIDNEY, TEACHER NEEDS TWObedroom house, August 15 or September 1. 592-7445 or 592-1022.

SIDNEY, WOMAN 23, WANTS TO share house with others. September 1. 592-7445 or 592-1022.

2 BEDROOM HOME BY OLDER couple not over $160 by Sept. 1, quiet district, 384-0366.

YOUNG COUPLE WITH A DOG, require by Sept. 1, a house, duplex or suite, 642-3985.

COUPLE STARTING OFF DEsire house in 20-mile radius up to $150. 382-1472.

URGENT, NEED SMALL 1 OR 2 bedroom house for Aug. 1, $150 month. Phone 385-8536 after 6.

RESPONSIBLE COUPLE WITH infant require 2 bedroom accommodation about $150. 388-4148.

215 HALLS, WAREHOUSES, STORES AND OFFICES TO RENT

Montreal Trust

PROPERTY MANAGEMENT

a complete service
Rentals-Leasing-Consulting
1057 Fort Street 386-2111

OFFICE SPACE DOWNTOWN

Up to 4,500 sq. ft. of air conditioned space available November 1974.

RETAIL STORE LOCATION DOWNTOWN

1,350 sq. ft. available November 1974.

OAK BAY AVENUE

1,000 sq. ft. of office space available September 1974.

OFFICE SPACE 2610 Douglas

Ground floor
1,000 sq. ft. at $270.80 p.m.

Tremendous Opportunity New Gorge Shopping Centre

COMPETITION MINIMAL
AIR-CONDITIONED OFFICES FOR PROFESSIONAL PEOPLE ESTABLISHED OR ENTERING BUSINESS.

SENSIBLE RATES

388-5812

AVAILABLE AUGUST 1, 1820 Oak Bay Avenue. Suitable for dentist, doctor, lawyer, etc. 650 square feet. Will finish to suit. Phone 598-5144 or 384-4586.

215 HALLS, WAREHOUSES, STORES AND OFFICES TO RENT

DOCTORS

We have space available near Jubilee Hospital at OLD RATES. We design the space to your requirements. Good parking, you will like this area.

HATLEY HOLDINGS LTD.

385-5911

JACKLIN CENTRE LANGFORD

1—Small bright store in attractive commercial block on busy Jacklin road in Langford, opposite Belmont High School. Approximately 450 square feet, heated, signs also included in rent of $135.
2—1350 square feet. Selling-warehouse-storage area in the same building. Very low rent may be negotiated with good tenants. Please phone 386-3675 after 6 p.m. Owner is not home before then.

1035 PANDORA AVENUE, AVAILable Oct. 1 approximately 800 sq. ft. of office space, fully carpeted with drapes, suitable for lawyer, accountant, insurance company etc., off-street parking. 382-5441.

PRIME OFFICE, OAK BAY VILlage, 2 rooms, carpeted. Jack Mears Oak Bay Realty. Commercial Rental Department, 598-3321.

BEACON AVE., SIDNEY 450 sq. ft. office or store. 592-3446.

233 MORTGAGE LOANS AND INSURANCE

1ST — 2ND — 3RD MORTGAGE LOANS

NO BONUS
NO DISCOUNT
NO HIDDEN CHARGES

Examples

Borrow	Pay Monthly
$ 2,500	$ 37.00
$ 5,000	$ 74.00
$10,000	$148.00
$15,000	$222.00

15-year ammort. — 5-year term

No amounts too small or too large

Highest prices paid for existing mortgages or agreements

Interviews in the privacy of your home

Money immediately available

W. A. (Bill) Hodgson

385-4528 385-2458

24 Hour Service
Byron Price and Associates Ltd.

Rae Investments Ltd.

204-493 Burnside E.
Victoria
388-7891

Funds available for
—Commercial projects
—Interim financing
—Residential first Mortgages
—Residential second and third Mortgages
Current competitive rates.

Call Clayton Stuber
388-7891
Evening 477-3886

1st and 2nd MORTGAGE LOANS

PRIVATE AND INSTITUTIONAL UNLIMITED AMOUNTS FOR COMMERCIAL RESIDENTIAL AND INTERIM FINANCING MORTGAGES AND AGREEMENTS PURCHASED
IMMEDIATE DECISIONS
Competitilive Interest Rates

P. R. Brown and Sons Ltd.
762 Fort St.
385-3435

MORTGAGES AND AGREEMENTS Purchased for Cash New Mortgages Placed Quick Decisions SUBURBAN INVESTMENTS LTD. 477-1419

NEED MONEY?

First, Second or Third Mortgages available based on market value. Free evaluation on your home or land.

Call ELLWOOD NAULT, 388-4150 or OLYMPIC REALTY LTD., 385-5741

FIRST AND SECOND MORTGAGES FUNDS AVAILABLE AT COMPETITIVE RATES. UNLIMITED FUNDS; CONVENTIONAL AND PRIVATE. QUICK DECISIONS. CALL MR. McKENZIE, 386-7521 (ANYTIME). BOORMAN INVESTMENT CO., LTD. 1111 GOVERNMENT ST.

NEW LOW RATE

All the money you need, 2nd mortgages. R. Geddes, Principal Properties Ltd. Days 477-9514, eves., 477-6430.

234 MORTGAGES FOR SALE

QUALITY 1st MORTGAGES INVESTMENTS

$15,000 12%, $168 per mo.
$21,000 12%, $210 per mo.
$8,500 11¼%, $103 per mo.
$14,000 12½%, $189 per mo.

We can invest sums of $3,000 or more in excellent mortgages with good yields. We have insured mortgages and other conservative st mortgages for the careful investor. All these mortgages have prepayment payoff bonuses. We also have a few very sound second mortgages for the careful investor. Interest starts immediately on all these mortgages. Call:
VINCENT HOLMES, 384-8124
PEMBERTON, HOLMES LTD.,
1002 Government Street

FIRST MORTGAGE OF $33,000 AT 12%, 5-year term. First mortgage of $25,000 at 12%, 5-year term. For details contact Mr. McKenzie, 386-7521. BOORMAN INVESTMENT CO., LTD., 1111 Government St.

SELECTION OF EXCELLENT quality 1st and 2nd mortgages for sale. Yielding from 12½% to 14½%. Enquiries welcome. Please call Rae Investments Ltd., 388-7891.

235 WANTED TO BORROW

PRIVATE INVESTOR TO PURchase lots for house construction. Excellent return and security Exlican Industries Ltd. 385-0712.

240 BUSINESS OPPORTUNITIES

SELLING AT HALF PRICE

Opportunity to get into old well established Roto-Rooter business. Price includes four trucks and considerable small equipment. Owner forced to retire. Full price now, only $25,000. DIAL CLIFF STRETCH, 479-1667.

J. H. Whittome and Company
Royal Oak Branch

HIGH VOLUME

Plus high profits. Asking $160,000 Largest business of kind on Vancouver Island. Call OLIVE L. MARTIN 386-3231 BLOCK BROS. REALTY LTD.

240 BUSINESS OPPORTUNITIES

CANADA PERMANENT TRUST

ON DOUGLAS ST. AT FORT

Steel Boat Building Business

Business and equipment being offered on thriving established business. Future construction now being withheld as owner cannot accept contracts owing to illness. $25,000. Call SID HASLAM 477-1994, GRAY LAITE 656-5267 or 382-9191.

Fantastic Resort $130,000 Kootenay Lake

De luxe motel of 5 units, 1300 sq. ft. full bsmt. modern home, a money maker attraction on the grounds, plus 75 acres of choice parklike property. Excellent tourist trade and yearly rentals. Terms are very reasonable. Act quickly as this poperty is choice and desireable. Call SID HASLAM 477-1994, GRAY LAITE 656-5267 or 382-9191.

Venetian Blind Business

Old established company operating venetian blind business, curtain rods, etc., as well as a sub post office. Excellent money maker. Stock and machines included. Financial statement upon request. Priced at $12,000, call SID HASLAM 477-1994, GRAY LAITE 656-5267 or 382-9191.

DE LUXE REST HOME

Prime location, exceptional returns vendors like to retire and will carry lge mortgage. IRENE VAN 384-9191 or 382-9191 anytime.

University Area Bustling Bakery

Must be sold as going concern due to illness. Located in a residential-business area, further details by phoning MARY WOOD.

ALSO

Try the Okanagan! Makes a good living from a profitable franchised motor cycle business. Excellent location, lease and return. Confidential information by phoning MARY WOOD $60,000, 382-9191 or 592-2647 (MLS 7706 and 7430).

MONEY, MONEY!!

Be your own boss in this up-Island 1st class business. Asking $55,000 with some financing — netting over $20,000 per year — no experience necessary. IRENE VAN, 384-9191 or 382-9191.

DONUT SHOP

A specialty shop with top line equipment and fixtures. Convenient downtown location in new bldg. with renewable lease. At $22,500 a rare opportunity for a couple to get into their own business. For financing and other details please phone Herb McDANNOLD 658-8844 or 382-9191.

Victoria Motel

Located on the 1A hi traffic Hi-Way — 15 units plus 3 bdrm. home, for owners earnings are up again over 20 per cent. This is ideal for man and wife. $219,500 — terms to purchaser. KEN WRIGHT 598-2183 or 382-9191.

Canada Permanent

GROCERY STORE MUST SELL

Located on Saanich Pen. in an expanding area. Property commercially zoned — 3 BR family accommodation. Presently showing a good return with excellent potential for expansion. Illness forces sale — all offers considered. For details and viewing please call
ALAN WESTGATE
386-2111 656-3423
WELLS HOOKER
656-3924 652-3634
MONTREAL TRUST CO.

PRINCIPAL PROPERTIES LTD.

4088 SHELBOURNE
477-9514

SO YOU WANT AN INCOME HERE IS A THRIVING VARIETY STORE IT ALSO INCLUDES A BUSY POST OFFICE IS ALL FIXTURES GOING FOR $4,000.00. PLUS STOCK

BOYD SADLER 477-9514, 592-1929

EXCLUSIVE MEN'S SHOP

Located in busy downtown shopping area.
Beautifully appointed and decorated.
One Person operation.
High returns
Price $22,000 plus inventory
Please call 592-3490

GORGE ROAD TRIPLEX

Overlooking beautiful Gorge Park Area. 1-3 bedroom unit; 1-3 or 4 bedroom unit, with dining room and LR with FP. 1—1 bedroom unit, LR with FP. Very reasonably priced at $68,500. Financing available. To view, call JACK GREENWOOD at 386-2911 or 384-5228.
Homefinders, Wall and Redekop

8 SUITES

Ideal Fairfield location. 5 1-bedroom and 3 bachelor units. Completely self-sustaining operation. Large attractive lot. Monthly gross is $800. Priced realistically at $89,500. ML 8117. Call:

WILF COTTON

Bus. 388-6424
Res. 479-3876
BAYSHORE REALTY

PROFITABLE RESTAURANT

on busy traffic route. Seats 72 and is licensed. Excellent lease. Please call: FRED MOLYNEAUX 386-2911. Homefinders, Wall and Redekop 658-5429.

BY OWNER — ANTIQUE AND second hand store plus home, lovely view property at Cowichan Bay, on scenic 5-mile loop. Store is rustic, post and beam construction of the finest material. Approx. 2700 sq. ft. plus separate 2-bedroom cottage on 1 acre. Some finishing needed. Store has made excellent profits and stock can be purchased at cost if needed. $95,000 firm. Phone 748-8670 for appointment to view.

FAIRFIELD REST HOME

Excellent qualified rest home licensed for 9 guests, 3 bedrooms, self contained suite for owner. Completely renovated and good as new. MLS. Call HAZEL CAMPBELL 382-8956 or 388-6231. Island Pacific Realty

SELL OR LEASE UNIQUE warehouse office complex, 553 Hillside Ave., 5200 sq. ft. loading ramp, 6 offices with separate entrance, large sample room, some off-street parking. Opportunity to buy joining lot and house for future expansion. Zoned light industrial. Price $125,000. Call K. Devlin, 385-2725 or 384-4960.

"EXCELLENT BUSINESS OPportunity", wool shop and flower agency. Phone 537-2231.

240 BUSINESS OPPORTUNITIES

HOW TO LIVE

In a good home with some seaview and make a profit bes

247 COMMERCIAL OR INDUSTRIAL PROPERTIES

BROWN ROS. on LANSHARD
385-8771 (ANYTIME)

TWO ACRES AND BUILDINGS COMMERCIAL NEW

Over 3500 sq. ft. of attractive showroom space with luxurious office suite above. Over 4000 sq. ft. of warehouse-stockroom with excellent loading access. Large (60x60) warehouse under construction. 20 ft. ceilings, high overhead doors. Ample access for large vehicles. The whole complex is of first quality construction, attractively designed and well located with excellent exposure on busy thoroughfare, 15 min. from city centre.
A RARE LISTING IDEAL FOR AUTOMOTIVE TRUCK SALES, HEAVY EQUIPMENT, BUILDING SUPPLIES, BOAT SALES, ETC. GOOD VALUE AT $375,000. PLEASE CALL ALAN U. POTTER OR HARRY COOK 385-8771 (ANYTIME).

COMMERCIAL SITE
Close in, Cleared $85,000
Please call ALAN U. POTTER 385-8771 (anytime)

WAREHOUSE
Zoned light industrial 5000 sq. ft. with opportunity to lease part if whole area not needed. Price includes valuable machinery and equipment. Only $67,000. Please call ALAN U. POTTER or JOE RICKARD 385-8771 (anytime).

FOR SALE OR LEASE, COMMERCIAL property, 60x120, with warehouse 40x60, 2949 Bridge Street, Victoria. Phone Vancouver 433-6390.

COMMERCIAL PROPERTY FOR sale in the centre of the business district in the Town of Sidney. House presently on it will be moved. Apply phone 656-4113 or apply 9771 Fourth Street, Sidney.

250 HOUSES FOR SALE

CANADA PERMANENT TRUST
(ON DOUGLAS AT FORT)

Ardmore Superb
$119,000
Truly a magnificent home, this tudor style 1750 sq. ft. delight, possesses all that's required for quiet executive living. Located on 1½ acres of superbly landscaped property affording a western exposure and some water view, it is enclosed by a brick pillar, plank fence, and serviced by a long return driveway. Built in 1961. Make this a must to see by calling SID HASLAM 477-1991, GRAY LAITE, 656-5267 or 382-9191.

Value in Land
Excellent location for future development, this choice property cannot be passed up for the asking price of $49,800. Call SID HASLAM, 477-1994, GRAY LAITE, 656-5267 or 382-9191.

New Exclusive
$48,500
Completely redecorated, lge kitchen, LR with fireplace, DR, 2 bdrms, full bsmt, located in excellent area on desireable property. Transfer is the reason for selling. Call SID HASLAM, 477-1994, GRAY LAITE, 656-5267 or 382-9191.

Langford Beauty
$54,900
4 bdrms, 2-4 pce bathrms, approx. 1430 sq. ft. on main with 1000 sq. ft. down, all finished. Billiard rm, den or study with FP. Located in quiet, delightful, residential area close to schools and all facilities. Age 1 yr. 9 months. Extra parking features all ample boat or trailer rm. SID HASLAM 477-1994, GRAY LAITE 656-5267 or 382-9191.

3 BEDROOMS MUST BE SOLD
Quiet street, water views from dining rm and living rm with fireplace. Lge rec rm. Secluded patio area. Call us now about this comfortable home in this peaceful setting. (MLS 8016). Good value at the asking price of $47,900. TIM HOSKIN 386-9364, MAUDE DOBSON 658-8837 or 382-9191.

3 Bedrooms Swimming Pool
$44,500
Quality built with oak floors. Lovely lge kitchen, gracious dining rm, spacious living rm with fireplace. 2 bdrms on main with 3rd bdrm. lge rec rm and utility rm at lower level. Separate 2 car garage. Very close to Hillside shopping center. (new MLS.) MAUDE DOBSON 658-8837, TIM HOSKIN 386-9364 or 382-9191.

Metchosin Sooke Intersection
Remodelled home, approx. 1250 sq. ft, 2 or 3 bdrms, lge LR and kitchen plus 3rd bdrm or family rm. Located on 8-10ths of an acre, paved driveway affording extra parking. Call SID HASLAM 477-1994, GRAY LAITE 656-5267 or 382-9191.

$39,900, City Has to be sold
Thick luxurious carpeting in hall, living rm, dining rm stairs and 3 bdrms. Modern kitchen and bathrm. Excellent solid older home with full bsmt and extra rm - property all fenced privacy in back - conveniently located close to schools, bus and shops. There is a 9¼ per cent mortgage!! (MLS) IRENE VAN 384-9191 or 382-9191 anytime.

$1,700 DOWN
Ideal family starter, 3-bdrms completely renovated in Spanish decor. Quiet area 2 blocks to sea. Full price $34,900. Low down payment if you qualify for CMHC assistance. Call R. W. RHODES 382-9191 or 384-7624.

$27,900
3-bdrm home in city, needs some paint — has to sell fast. IRENE VAN 384-9191 or 382-9191 anytime.

LIVING SPACE
Spacious 3 bdrm home located on approx 1 acre. Could be 3 additional building lots in future. A present ideal VLA property. Full price $80,000. KEN WRIGHT, 598-2183 or 382-9191.

Sidney New Listing
3 bdrm (plus 4th in full bsmt) home is being offered at a realistic $45,900, with possession before school starts. Immaculate condition throughout. 3 yrs old. Low interest 1st mortgage. 2nd bathrm and partially finished rec room down. Near all conveniences. For further information or viewing, call PAT DOERKSEN, 478-3432 or 382-9191 (MLS).

"Small Country Side Estate"
Approx. 2.7 acres in the 13 miles circle. Still fresh built ranchero style mansion. (Approx. 2,000 sq. ft.) 4 bdrms, 3 baths total 8 pieces, dark slate monumental floor to ceiling F-place, glass cabinets in kitchen. Red Bourdeau drapes stay, some appliances, in garage, banquet terrace and many more to be seen, at $110,000. (MLS). For information please call MANUEL LOPEZ, 384-9150 or 382-9191.

$39,900
Exceptionally well redecorated 4-bdrm home. Very attractive dining and living rm with F-place. Quality W-W shag throughout. This 2-story home is well suited for up and down duplex, a must to see (MLS 8225). Call CASEY LEUVEN at 479-6661 or 382-9191.

Canada Permanent

250 HOUSES FOR SALE

Island Pacific Realty
3200 QUADRA 388-6231

HOUSE AND REVENUE
Live upstairs in 3-bdrm. comfort, with dining room, carpeted living room, and new 4-piece bath and rent separate 2-bdrm. suite for $175 plus per mos. Fully applianced with excellent 9% financing available. MLS. GLENN NICHOLLS 388-6231 or 479-5971.

3 BEDROOMS — $41,900
Located on Baxter Avenue this home offers secluded back garden with fruit trees. Full basement with rec. room and drive-in garage. LR with FP, DR, 3 bedrooms on the main floor. A must to see. Phone NOW to view. OLE KNUDSEN 388-6231.

MINI-RANCH
This 3 Br., no basement ranch style home sits on almost half acre of nicely tailored property. W-W thru-out, LR with FP., DR, and large kitchen and immaculately decorated. Priced to sell quickly at $39,900. TO VIEW CALL SHANE BEFURT AT 388-6231 or 477-9730.

GLEN LAKE WATERFRONT
Offering seclusion on 1.85 acre with boat landing. Big three bedroom home overlooking the lake with in-law suite in lower level also overlooking the lake. REVENUE from the duplex located on the property $205 per month. Landscaping is very good offering privacy. Asking $168,000. It is possible to subdivide one lot off for resale. Phone now OLE KNUDSEN 388-6275 LOC. 2684. or 388-6231.

FAIRFIELD
Modernized older home in beautiful condition. L.R., Dining Rm. with F.P., Cab. elec. kitchen with dining area, all in natural wood. Lge. entrance hall, 3-pce. bath. Upstairs 3 bedrms. 1x2 pce. bath. F.C. basement has 2 finished bedrms., rec. rm. OOM heat. Lge. sundeck at back. Call MRS. McKEAGE, 479-5868 or 388-6231.

WALK TO TOWN
This is practically a new home. Three bedroom, large L.R. with rock fireplace, completely new modern kitchen with large eating area. Wall to wall throughout. Do yourself a favour and see this beauty quickly. Priced at only $43,500 with excellent financing available. NEW LISTING CALL BEN GREIG 388-6231 or 598-3105.

$21,500 — 1 BDRM.
Cottage style home on a 55x120 ft. lot with nice garden. Call now won't last long. MLS. OLE KNUDSEN 388-6231 or 479-8441.

URGENT
Needed right now, 3-bedroom full basement home. Up to $52,000 Some seclusion and nice garden. PLEASE CALL OLE KNUDSEN 388-6231 or 479-8441.

FAIRFIELD
Really well built, low two bedroom rancher with very few steps and attached garage. Large level full fenced lot. Extremely large L.R. with oak floors and fireplace. This is a nice quiet residential area and would be ideal for small family or retired couple. Just listed and should go quickly. Asking $44,900 with approximately $20,000 existing mortgage. QUICKLY CALL BEN GREIG 388-6231 or 598-3105.

CHARACTER FAMILY HOME
With large windows. Separate dining room with built-in buffet. 15x12. Living room with fireplace, 15x13. Beamed ceilings and stained glass windows. Kitchen, 13x14, with lots of cupboards, 3 bedrooms. Solid home with full basement with separate garage on lot 55 by 138. MLS 7610. SUE WARKE, 479-7725 or 388-6231. ADELLA DAVIS, 385-8264 or 388-6231.

MINI FARM
West Saanich Road. 1.79 acres with character 2-storey home. Post and beamed living room. New wiring and plumbing — just 5 miles out of town. All appliances including a dishwasher only 1-year-old. These people have been transferred and need a quick sale. Priced at $59,900. SUE WARKE, 479-7725 or Adella Davis, 385-8264 or 388-6231.

OAK BAY
$37,500
This handyman special has a price tag that can't be beat. Offers 2 sunny bedrooms, spacious living room and attractive fireplace, full basement and separate garage. MLS. CALL GERRY FINNIGAN 388-6231 or 388-6275 Loc. 2516.

HORSE FARM
20 ACRES in five acre lots. 3 bedroom older home. Large barn with hay storage. Machinery sheds. Storage pond. Outstanding small stock farm. Asking $160,000. CALL MRS. McKEAGE 479-5868 or 388-6231.

2700 SQ. FT. $37,500
This character home has many fine features including three exceptionally large bedrooms, two fireplaces, dining room, full basement, undeveloped second storey. Owner anxious to sell. CALL immediately. GERRY FINNIGAN 388-6231 or 388-6275 Loc. 2516.

SIMPSONS-SEARS AREA
This one is truly immaculate and the location is most desirable. Close to schools, stores and bus route, the lot is extremely tidy and well cared for. The home has three good bedrooms on the main floor, a large L.R. and D.R. with oak floors, there is a four piece bathroom on the main and an extra bathroom in the full high basement along with a really nice 17x19 recreation room and drive in garage. There is extra parking and access to the back for trailer area and the price only $52,900. QUICKLY CALL BEN GREIG 388-6231 or 598-3105.

DELUXE TOWNHOUSE
— Three bedrooms, 1½ baths, separate dining room, double carport and half basement. Patio plus sundeck. Good 9¾ C.M.H.C. mortgage. MLS. Call Hazel Campbell 388-6231 or 382-8956.

$26,900
Two-bedroom retirement or starter with separate garage. Close to Woodwards or Woolco. Easy financing available. Quickly call BEN GREIG 388-6231 or 598-3105.

JUST LISTED
Modern post and beam 2-BR home. About 1000 sq. ft. on one floor. It has W-W shag and a floor to ceiling FP to separate the LR from the DR. A really lovely home priced to sell at $39,950. Don't miss this one. Call GRAE LANGSTON at 386-8596 or 388-6231. New M.L.S.

MUST BE SOLD OAK BAY "IMMEDIATE POSSESSION"
Move into this older, 3-bedroom and den, or 4 bedroom home. Completely redecorated. Entrance Hall to Living Rm. and separate Dining Room. With wall-to-wall carpeting, large family kitchen with stove, fridge. Full basement; new wiring, plumbing and furnace. Small, but secluded lot. Close to schools and on transportation. Reduced to $47,900. Call Frank Carr, 385-9765. MLS 8161. Charman Pacific Realty Ltd.

SOUTH SIDNEY BY OWNER
2 bedrooms up, 1 down. Seaview, lovely grounds. $49,400. Substantial cash. Immediate possession. 656-1353 to view.

250 HOUSES FOR SALE

VICTORIA REALTY LTD.
386-3585

TUDOR STYLE
QUADRA—TOPAZ AREA
4 BEDROOMS
All the charm of yesteryear with the convenience of today. This home has been tastefully renovated but retains its original character. Features include brand-new deluxe 4 pce. bathroom and large up to date kitchen with lots of cupboards and counter space. Off the kitchen is a utility room wired and plumbed for washer and dryer. The main floor consists of living room with fireplace, huge dining room (15'6"x13') with beam ceiling and bay window, two large bedrooms, one with walk-in closet, kitchen and bathroom. Upstairs there are two more bedrooms plus a family room (17'5"x12'). Wall to wall carpeting throughout. Full basement for storage or workshop, has lots of headroom. The lot is small but there is a nice fenced backyard for children or pets. New MLS
PRICE $43,900
Gerry Porter 386-3585 or 592-3484.

DONCASTER AREA
Absolutely immaculate 2 large bedroom home, shaped living-dining room, super high basement. Yard is neat as a pin. Priced at $45,500. Colin Munro 386-3585 or 652-3383.

BRENTWOOD BAY
2 BEDRMS, 2 BATHS
10 PER CENT MTGE
Brand new attractive bungalow on a spacious lot, finished in approximately 3 weeks, still time to choose colour of carpets, linoleum, light fixtures, etc. Cathedral entrance to the truly delightful living room with exquisite floor to ceiling fireplace. "L" dining room, smart work saver kitchen, rich wood cabinets and family-size dinette area, 3 excellent bedrooms with master en-suite. Full basement planned for future development. R1 3rd bath, rec. room, etc. On sewer, underground wiring. Double carport. Large first mtge. to qualified purchaser with Gov't second at 8¾%. Phone Morris Lund, 386-3585, anytime.

Your Protection Against Inflation
Everyone today needs protection against the fast-increasing rate of inflation and an ideal way is by owning your very own strata suite, as prices sharply advance so does your equity. Even better than owning your own home, by carefree living and gutting away from the drudgery of gardening and lawn care. Not one, but a lovely spacious 2-bedroom suite, impeccably clean throughout, large living room, "L" dining room, kitchen includes deluxe range and fridge, even our own laundry with washer and dryer and oodles of storage. Swimming pool facilities and parking almost at your door. Very convenient to shops and transportation. Just consider, where can you find another bargain like this for only $23,900.--Good finance arranged. Ph. Morris Lund or Don Munro, 386-3585 anytime.

GLEN LAKE
3 BEDRM—2 Baths
Brand new and ready for occupancy. Exceptionally well built, attractive home. Cathedral entrance thru to the excellent floor plan. Lovely bright spacious living room with a feature fireplace set against rich panelling. "L" dining rm, stunning kitchen that will only be found in the more expensive home, with rich wood cabinets. 3 good bedrms, master en-suite, full basement, dr-in garage, roughed in for 3rd bath, rec. room, and 4th bedrm, plumbed for W and D. Only $51,500. Call Morris Lund, 386-3585, anytime.

CITY — CLOSE-IN LOCATION
Older 2-bedroom home on a fenced lot 47x104, with a large separate double garage. This is a very suitable home for a man with his own business, such as painter, plumber, electrician, etc. Priced to sell at $25,900. "OPEN TO OFFER". A sound opportunity for someone. Call Mr. James 386-3585.

P.R.B.
P. R. BROWN AND SONS LTD.

FOR QUICK SALE
Owner says to take reasonable offers on this 7-room family home. It has 4 bedrooms and full basement. A nice lot with fruit trees. Close to schools and stores. Call Mrs. Hartt at 385-3435 anytime.
P. R. BROWN and SONS LTD.
762 Fort St., Victoria, B.C

ACT NOW
On this fine family home of quality construction located in a quiet residential area, close to schools, buses and shopping. The main floor has wall-to-wall over ¾" hardwood in living room, entry, and one of the two 12x12 bedrooms. The family style kitchen has new Citation cabinets, and purchase price includes stove, fridge, washer and dryer, all in like new condition. The 3-pce. bathroom has a new vanity basin, toilet, and floor, plus new copper plumbing throughout. The large third and fourth bedrooms are located upstairs with ample storage space as well. The full basement is divided into a good size workshop, well equipped with benches and shelves for the handyman. A large rec area, 5th bedroom or den with second fireplace, plus oil furnace and new Cascade hot water tank. The house is on a beautiful, yet easily kept fenced lot, with fruit trees and an excellent garden. There is also a separate garage with additional storage space located beside the house. You will be pleasantly surprised by the low taxes, and impressed by the excellent condition of this house, all for $49,500. Phone 382-6987 for further information. By owner, no agents please.

HOMES—HOMES
We proudly offer for sale homes in Gordon Head, close to Elementary High School and the University. All have three bedrooms and one and one-half bathrooms, high and well arranged basements for future development. Many features in all homes.
N.H.A. Mortgages of $30,300 at 9¾ pct. interest, $265.95 to as low as $255.95 int., principal. Homes also qualify for B.C. Gov't. 2nd mortgages of $5,000 at 8¾ pct. at $41 per month P.I. Drive by 1800 block Feltham Road and Fairhurst subdivision in Gordon Head.
KASAPI CONSTRUCTION CO. LTD.
538 Dupplin Road 386-6191

COLWOOD LAKE
2985 Charlotte Drive
New 2-bedroom home, close to schools, golf course and shopping centres. 1½ bathrooms, wall-to-wall carpet, large sundeck. Good value at $52,900.
RALPH RIDLEY CONST. 478-6489

THE PEOPLE WHO WERE INquiring recently about possibility of home for sale in Barbara Pl., Central Saanich, are invited to call 652-3100 for further information.

BY OWNER. 4 BEDROOM. 3004 Glennan Rd. Drive by, call 386-8435 to view. ¾

250 HOUSES FOR SALE

WHITTOME'S
4520 West Saanich Road
Royal Oak Branch
479-1667

YOUR OPPORTUNITY ESTATE SALE
$33,900
Bright cheerful no-step bungalow featuring 16x15 living room, oak floors and open fireplace. Convenient electric cabinet kitchen. Very bright breakfast or dining area, large master bedroom, 10x12 second bedroom, 3-pce. bath, utility off kitchen and attached garage. The near new oil furnace is in the crawl space. The lot is well drained, 70x120 ft. located near Lovatt St. Possession Aug. 1st. $33,900 full price. 479-1667, CLIFF STRETCH 592-3969.

WATERFRONT HOME
APPROX. 1 ACRE
4 bedroom, landscaped with native trees at Coopers Cove, semi seclusion. Plus self contained cottage rented to supplement your income. Close to fishing. King size kitchen, large living rm., full basement. See this for the asking price of $59,900. Call TED CHARTERS. 479-1667.

CONVENIENCE COMFORT ECONOMY OAK BAY
Solid well built home. This home was built to stand in an excellent residential area. Three bedrooms, large living room, family dining room, family kitchen. Full basement. Rumpus room, drive in garage. Convenient-easy to maintain lot. Seclusion at the back. This home has the great advantage of being close to all schools, from kindergarten to university, also private schools. Quiet street, so close to shops and Transportation. Owner anxious. Asking $55,900. Call CLIFF STRETCH 479-1667 or 592-3969.
He Will Explain the Ease of Financing, Etc.

MINI FARM
1.48 Acres. 3 bedrm home, part bsmt. Year round stream. King size kitchen, 2 bedrms on main plus lge. double bedrm. up. Over 15,000 sq. ft. 3-stall barn and chicken coop. $55,000.
CALL TED CHARTERS 479-1667

J. H. WHITTOME and COMPANY ROYAL OAK BRANCH

Investors
SYNDICATE REALTY LIMITED
620 Broughton St. 386-7721
For prompt and efficient service, consult with our real estate staff. (24 hours).

OAK BAY BORDER GONZALES
This lovely home built only three years ago is very conveniently located on a nicely treed street close to Oak Bay Avenue. On the main floor there's 2 bedrooms, lovely living room, dining room with glass door to patio and secluded flower garden. Large rumpus room, third bedroom and second bathroom finished in full basement. Trades considered.
PRICE $52,000.
For further information call Leo Pigert or Evan Williams 386-7721 anytime.

586 ST. CHARLES IN THE HEART OF ROCKLAND
This large family home carefully designed for utmost living enjoyment is now completed with immediate possession. On the main floor there is over 1,800 sq. ft. of floor area. Extra large living room, separate dining room, deluxe kitchen with family area and glass doors to sundeck. 3 bedrooms — master bedroom extra large with walk-in closet and full bathroom. Intercom in every room and built-in vacuum system. Full basement with finished bathroom. Two bedrooms; sauna, recreation and games room with sliding glass doors to future swimming pool are roughed-in. Zoned hot water heating system. Large private secluded lot. Asking $110,000. Exclusive agents, Leo Pigert or Evan Williams, 386-7721 anytime.

ONE OWNER COLWOOD LAKE POSS. 5 BEDRMS.
(in-law suite)
$66,500
1st time offered! Ideal family home in excellent residential area. Cathedral entrance leads to a spacious living rm. with whitest brick fireplace. Dining rm. opens to partially covered sundeck. Kitchen proudly boasts a "breakfast nook" and a built-in dishwasher. 3 bdrms. (2-pce. en suite off master) and 4-pce. bath complete the well planned main floor. Full high bsmt. with 3-rm. suite, 2-pce. bath and laundry rm. Very intimate home heating is supplied by Oil Hot Water Call and view now with
MARIE MALBON
743-5311, 383-0311 or 743-5145
Shawnigan Realty Ltd.

OUTDOOR MINDED?
Here are two fine family homes that were built to order for the sports minded. Both have plenty of paved space for camper, trailer or boat.
—1159 Heald St. in popular Esquimalt. Close to schools, playgrounds and boat ramp. Walking distance to excellent shopping centre. Two bdrms. up, two down 15x20 rec. room. Low taxes, big 88x120 lot. Reduced to $54,000. Trades accepted.
—1978 Haultain on Oak Bay border. Spotless quality built home, two bdrms. up and one down. New Crestwood kitchen, washer-dryer range included. Double paved driveway and paved area in rear of extra big high double carport. $47,900 with good terms.
Phone Humphrey Golby, 592-6730 or Henderson Rlty. 385-9741 anytime.

COLWOOD
Attractive 4-yr.-old home on quiet cul-de-sac in newly developed area. 4 bedrooms (2 down) wall-to-wall carpet, natural stone fireplace against rosewood panelling, separate dining area, large sundeck and many other quality features. Photographic darkroom (or bathroom), workshop and utility area also downstairs. 2 huge arbutus and 3 fruit trees landscape the back lawn area. Also a vegetable garden, shed, aviary and an 18x24 greenhouse for round-the-year gardening. $49,900. To view phone 478-6340 evenings.

OWNER SELLING FAMILY home in quiet good residential area within 1 mile of city centre. Main floor: living room, dining room, family size kitchen with laundry room and bathrom off, plumbed for washer; master bedroom, small bedroom with wash basin and toilet, sundeck off kitchen. 2 bedrooms up, 2 finished rooms in basement, with toilet and sink. Drive-in garage. Some furniture available. Landscaped lot with shrubs and fruit trees. Lot size 44x80. Taxes $400 gross. Full price $45,000. Owner will carry part mortgage. 2531 Cedar Hill Rd., phone 382-9362.

OPEN HOUSE
1:30 - 4:00
SATURDAY AND SUNDAY
2 houses left, 10¼% financing. Pat Bay Highway to East Saanich Rd. Left on Prosser, right on Wallace Dr. to 7633 and 7645 Wallace Dr. 658-8562, 658-8259.

250 HOUSES FOR SALE

Johnston
REALTORS — APPRAISERS SINCE 1903
1306 BROAD ST., 385-2471
JOHNSTON AND CO. LTD.

COUNTRY APPEAL NORTH SAANICH
$69,500
Suit a couple or small family. Quality built two bedroom bungalow positioned in a park-like setting. Party size living room. Quaint dining area overlooking the sea and Gulf Islands. Roomy and functional kitchen. Separate and well placed utility room. One and one half bathrooms. If you're fussy about a basement, you will be delighted with this one. Matching double garage. For further information call Simon Flett. 385-2471. MLS 8203.

DEAN HEIGHTS
Four-bedroom bungalow ideally situated, and sure to meet many of the requirements of a young family. Bright living room with dining room on the L. Spacious kitchen with eating area. Full basement and fenced rear yard. School and bus stop close. Your choice of shopping centres. Just eight minutes to town. Asking $49,900. Call Simon Flett anytime. 385-2471.

COSY COTTAGE ONLY $28,000
Retirement or starter in a nice location. One bedroom, panelled living room, bright kitchen with oil range. Lovely garden, fruit trees, good soil, excellent lot. Low taxes. Close to bus, shops and Cedar Hill Golf Course. Exclusive.
385-2471 Mrs. Webb 477-3095

COUNTRY ESTATE
3.99 ACRES
2 HOUSES
Large, well-built 4 or 5-bedroom main residence plus a 2-bedroom bungalow. Beautiful park-like grounds with lovely trees, shrubs and carpets of rare and colorful plants. A gardener's delight. Duncan area. Price $89,500.
385-2471 Mrs. Webb 477-3095

ALLTOWN REALTY LTD.
a housesold word
477-6973

WE TRADE HOMES
GORDON HEAD
Lovely 3 bedroom home in this desirable area. Over 1,300 sq. ft. on the main floor with superior fixtures, wall-to-wall rugs, etc. There are 1½ baths on the main floor and another roughed-in the full high basement which could easily be developed into an in-law suite. Only 8 months old. Asking price $59,900.00 and with substantial down payment the owner may carry the balance. Bill Sidhu or Dave Taylor, 477-6973.

SIDNEY
Four new homes ranging in price from $47,500.00 to $48,900.00. Call Dave Taylor, or Bill Sidhu 477-6973.

$47,900.00 — NEW.
A sparkling 3 bedroom full basement home on Treanor Ave. Ensuite bathroom. Floor to ceiling fireplace. Wall-to-wall carpeting. Dishwasher is included. Just completed and will go fast. Call Bill Sidhu or Will Sheppard. 477-6973.

Whyte & Gower
Oak Bay Properties Ltd.
2227 Oak Bay Ave.
592-2407

4-BEDROOM HOME FAIRFIELD
PRICE REDUCED $2,000
Come and see this spacious family home and make an offer on the new asking price of $47,500. Act now and be settled before school re-opens — good financing available. Living room with fireplace, 1 bedroom, family sized kitchen and bathroom on main floor, 3 large bedrooms and bath up. Oil heat. Call now for an appointment to view. GLADYS MILLER 592-2407 or 598-7936.

FAMILY HOME
5 BEDROOMS
LOT OVER 1400 SQ. FT.
LIVING ROOM W-FIREPLACE.
MODERN KITCHEN.
FAMILY ROOM OFF KITCHEN.
SUN DECK. CAR PORT.
EXCELLENT FINANCING.
3430 CEDAR HILL ROAD.
PRICE $49,900.
CALL ART BEDFORD
592-2407 or Res. 592-2090.

DANE DEVELOPMENTS
6 NEW HOMES
GORDON HEAD
FROM $52,900 TO $60,900
10½ per cent FINANCING
bedrooms, built-in dishwasher, w-w carpeting throughout. Full basements, paved driveways. These will definitely be the last homes at this price. Phone 592-2449.

F, B & B
FULLBROOK, BERTRAM BROWN
4082 Shelbourne 477-9581

ROCKLAND AREA
Gracious older home! Spacious reception hall with fireplace. All bedrooms are very large, den, 7 bedrooms, 3 bathrooms, 3 fireplaces, full basement, oil H.W. heat. Asking $99,900, good terms. May consider trades. Call Roma Nicoll, 477-9581 evens. 384-4827.

Montague
1028 BLANSHARD 384-9318
PRICE REDUCED
To just $39,500 for this beautifully up-dated 3-bedroom, full basement home, close-in. MLS. For details please call G. Ireland 658-8408 (Res.) or 384-9318 (office).

WESTGATE REALTY LTD.
382-4541
JIM RANSON

TUDOR STYLE HOME
BY OWNER
3-bedroom, well-built home is situated on 3 large, treed lots, landscaped gardens include greenhouse and tool shed, located in secluded area within walking distance to schools and shopping centre. 1514 Shorncliff. 477-1868.

Brentwood Bay — Valley View
3 bedrooms, 1½ baths, superbly finished family home with bright high basement and drive in garage. On good sized lot. $53,200. 7076 Silverdale off Wallace Dr. Phone builder, 477-3623 after 6 p.m.

BY OWNER
Well built and well-finished 2 bedrooms, shop, fireplace, wall-to-wall carpet. Convenient location. Fruit trees, good garden areas. 60'x167' lot. $46,900. Call 385-0321.

TWO BEDROOM HOUSE IN CORdova Bay, electric heat, stove included, separate garage, large lot 65'x140', $35,000. 479-6427.

250 HOUSES FOR SALE

MAYFAIR REALTY
3153 Douglas St. 386-2955
WOODWARD'S MAYFAIR CENTRE

CORDOVA BAY WATERFRONT
Planned and built with care for the present owner, the finest of materials and craftsmanship went into this 7-year-old, 1800 sq. ft. home. Living room is 22x18 with raised hearth fireplace, quality carpeting, and sliding glass doors to sundeck. Kitchen-family room is 26x14 with sliding glass doors to deck also. 3 bedrooms, 3 bathrooms, utility room. A small storage, intercom system connects shop and garden equipment separate building is used for work-all rooms and sundeck-apatio area. The lot is 75x276 with excellent landscaping and a few large trees. Easy access to good beach. $112,000. For further particulars or appointment to view, please call JIM ALLAN, 386-2955.

IDEAL RETIREMENT
—In good neighbourhood.
—2 bedrooms.
—Compact, informal, bright kitchen with eating area (no formal dining room).
—Sundeck off kitchen with sliding glass doors.
—Living room with fireplace.
—Wall-to-wall carpeting.
—Drapes included.
—Full Bsmt. with spare room.
—Automatic oil heat.
—100 amp. service.
—Drive-in garage.
—Easy-care lot with 5 bearing fruit trees (cherries, apples and pears).
—Low taxes.
—Close to shops and bus line.
$47,500 cash price. Drive by 447 Arnold, but hurry — this one won't last long — then call LEIGHTON NOBLE, 386-2955 or Res. 658-8968.

WESTVIEW
New on the market, approximately 20-year-old family home, well located close to all schools. 4 bedrooms (1 down), living room with fireplace, separate dining room, full basement has 2-pce. bathroom, ath bedroom and drive-in garage. Extra large level lot. Asking only $44,900. FRANK BOUSFIELD 386-2955 or Res. 382-4968.

3 BEDROOM HOME
Mount Tolmie way, almost on University grounds. A most delightfully different 3-bedroom home — Cape Cod style. Including an extra spacious kitchen — two bedrooms and full bathroom upstairs — 2-pce. bathroom down. White cedar siding exterior. Very choice area and a sensible price of $43,900 MLS. To view, call FRED JACKSON, 386-2955, or res. 477-2537.

NEW HOME NEW DUPLEX
Offering modern family accommodation featuring 3 bedrooms, 1½ baths, WW carpeting, sundeck or patio, etc. Large mortgages at 10¼% interest. Trades can be arranged. See with WAYNE SCOTT, 479-6087 or STAN JAMES, 592-3740.
Mayfair Realty, 386-2955

OLYMPIC REALTY LTD.
385-5741
$37,900
SIMPSONS-SEARS IMMEDIATE OCCUPANCY
This gleaming 2-bedroom home is definitely a winner! Be one of the first to see it! W-W carpeting, fireplace, bright and modern throughout. Lovely level lot and separate garage. See it now MELODY VILLENEUVE 385-5741 or 384-8563.

NEW EXCLUSIVE
$37,900
Cosy 2-bedroom home in a nice area of Langford. Living room with a bay window, kitchen with eating area and lots of cupboards, sliding glass doors onto secluded patio. Separate utility plus carport and workshop. For more information phone SHIRLEY McLEOD 478-2864 or 385-5741.

VIEW ROYAL
$37,500
2 bedrooms, large kitchen, living room, with fireplace, through hall, utility, ¾ basement. Also on the same property, a small cottage which could be fixed up for extra accommodation. For more information phone SHIRLEY McLEOD 478-2864 or 385-5741.

15½ ACRES EAST SOOKE
Untouched, wild and beautiful. Close to Government Park area. Gorgeous sea views. This property has an excellent future. Only $3,000 per acre. Full price $45,000 with solid down payment. Vendor will carry a balance. Phone F. COLOMBIN 385-5741 or Res. 385-3033.

GLANFORD DISTRICT NEW ON MARKET
Immaculate, 2-year-old home on quiet cul-de-sac of lovely properties. 3-4 bedrooms; family room, spacious kitchen, large sundeck off dining room, fireplace. Well landscaped lot; close to schools. To view call MELODY VILLENEUVE 385-5741 or 384-8563.

TOWNHOUSE SIMPSONS-SEARS
$38,000
Sparkling 3-bedroom home with loads of features. W-w carpeting, 1½ baths, family room (20x12), deluxe appliances included. Part basement, 2-car parking. Call MELODY VILLENEUVE 385-5741 or 384-8563.

Western HOMES Ltd.
817 FORT ST. 386-3494

$32,900
JUST LISTED FOR YOU IF —
YOU'RE STARTING or RETIRING, this could be your home. Good sized kitchen with lots of cupboards and eating area. Cozy living room has hardwood floors and electric fireplace, 2 bedrooms, bathroom and utilities. Large stucco'ed separate garage with workbench and all! Attractive garden complete with picket fence has flower beds, plush lawns and vegetables. New MLS. To view phone
Terry Eden
386-3494, 479-1528

SOOKE
1.43 ACRES
3 BEDROOM PLUS COTTAGE
Located just minutes walk from the government wharf. A family sized 3-bedroom home with room for development in basement, and with a separate dining room. There is a small 2-bedroom cottage you can rent to help pay the mortgage, all surrounded by beautiful landscaping which needs just a bit of work. Some outbuildings are included. To see this new MLS listing priced at $49,000, call now:
Neil MacDonald
386-3494 (24 hrs)

250 HOUSES FOR SALE

SHAWNIGAN LISTINGS
SMALL COTTAGE
$9900
Secluded summer retreat on 55'x100' treed lot in the village near the lake.
1.75-acre lot in bush. $10,500.
Waterfront 3-bedroom house. Handyman special. $29,900. MLS.
Waterview (waterfront is poor).
2 OR 3 BEDROOMS
$24,900
Modern interior. Outside needs paint. Centre of the village. Very large living room.
COMMERCIAL
WITH LIVING QUARTERS
Corner property in the centre of the village. Only $24,900. Ideal for small store.
BRAND NEW HOME
$30,900
3-bedroom home. 1024 sq. ft. located in very attractive subdivision. Sundeck. Near the centre of the village.
STUNNING VIEW
BRAND NEW HOME
Near Manson's Store and public beach. Substantial home with 3 bedrooms. Beautiful basement, 2 fireplaces. Exquisite view of the length of Shawnigan Lake. $54,900.
WATERFRONT LOT
Has 2 holiday cabins. Good swimming, room to build with terrific view. $30,000.
J. Ettema, Res. 743-2607
G. Hodgson, Res. 384-7474
SHAWNIGAN REALTY LTD.
Shawnigan Lake 743-5311 / 383-0311

A. BERNARD and CO. LTD.
655 FORT ST. 384-9335

4-BEDROOMS
(LAKE HILL-QUADRA AREA)
Attractive large family home in popular Lake Hill district and close to playgrounds and Cloverdale schools. Large living room, separate guest size dining room, spacious and bright Crestwood kitchen, 4-pce. bathroom and 2-bedrooms on main floor. Concealed stairway to 2 large bedrooms up. Large sundeck and attractive landscaped rockery and lawns at rear and fully fenced for children. Priced to sell at:
$49,900
MR. BELCHER
384-9335 382-2848 Res.

J. D. BOSDET LTD.
120 - 727 JOHNSON ST. 386-3128

NEAT AS A PIN
$42,500
We offer you this 2-BR, no-step starter or retirement home in the Burnside area. Set back from the road among large oak trees for your peace and tranquility. The 50x186 lot is attractively landscaped. This home offers you HW floors, large LR with fireplace and electric heat. For further information call:
Alice Moore 592-4529 Ed Kraft 382-0660

AVOID REAL ESTATE COSTS THIS WEEK ONLY
$49,300
Brand new 3 bedroom home, tudor styling including shake roof, paved drive-way with double parking, ¾ of an acre with many trees and foliage. Two finished fireplaces, large finished rec. room. Many more extras. Sooke. 642-3256.

COLWOOD OPEN TO OFFERS
IMMEDIATE POSSESSION
Owners most anxious to sell. Moving east. 1½-year-home. Very desirable location. Close to schools — shopping. Large living room, fireplace, good size dining room, family size kitchen, 3 bedrooms, master en suite. Developed basement. Good financing available. Phone 478-2762 or 478-6433, anytime.

SELECTIVE?
Do you take pride in home ownership? Well, this home will make you proud. Immaculate, with larger than average rooms. Attractive white rock F.P. in L.R. and D.R. which will hold a good sized suite, 3 bedrooms with w-w carpeting. No neighbors in back of you for a bit more privacy. Asking $56,900 (MLS 8097).
LOLA CLARK
386-2911 479-3010
Homefinders, Wall and Redekop

GORDON HEAD WATERVIEW
5 bedrooms. Feature rec room, 2 fireplaces, 3-car carport, large lot, 7 years old.
BY OWNER, call 477-5089
Any day after 6 p.m. or all day Saturday.

8 NEW HOMES
3 bedrooms, 1½ bath, w-w carpets, sundecks, carports, R.3, plumbing. Most have provision for future fireplace in full basements. Situated on treed lots, priced from $18,900. Phone H. Blake of Hucker Const. Ltd. Off. 382-9212. Res. 383-4372.

OAK BAY, MODERN 2-BEDroom, stucco bungalow, through hall, large living room with fireplace, dining room, good sized kitchen and laundry room, drive in basement garage. All drapes, blinds, rugs, new stove and washer, fridge, garden furniture are included in the price. $47,000. Clear title. Early possession. Ph. owner after 2 p.m. 598-4003.

247 COMMERCIAL OR INDUSTRIAL PROPERTIES

BROWN BROS. on LANSHARD
385-8771 (ANYTIME)

TWO ACRES AND BUILDINGS COMMERCIAL NEW
Over 3500 sq. ft. of attractive showroom space with luxurious office suite above. Over 4000 sq. ft. of warehouse-stockroom with excellent loading access. Large (60x60) warehouse under construction. 20 ft. ceilings, high overhead doors. Ample access, for large vehicles. The whole complex is of first quality construction, attractively designed and well located with excellent exposure on busy thoroughfare, 15 min. from city centre.
A RARE LISTING IDEAL FOR AUTOMOTIVE TRUCK SALES, HEAVY EQUIPMENT, BUILDING SUPPLIES, BOAT SALES, ETC. GOOD VALUE AT $375,000. PLEASE CALL ALAN U. POTTER OR HARRY COOK 385-8771 (ANYTIME).

COMMERCIAL SITE
Close in, Cleared $85,000
Please call ALAN U. POTTER 385-8771 (anytime)

WAREHOUSE
Zoned light industrial 5000 sq. ft. with opportunity to lease part if whole area not needed. Price includes valuable machinery and equipment. Only $67,000. Please call ALAN U. POTTER or JOE RICKARD 385-8771 (anytime).

FOR SALE OR LEASE, COMMERCIAL property, 60x120, with warehouse 40x60, 2949 Bridge Street, Victoria. Phone Vancouver 433-6390.

COMMERCIAL PROPERTY FOR sale in the centre of the business district in the Town of Sidney. House presently on it will be moved. Apply phone 656-4113 or apply 9771 Fourth Street, Sidney.

250 HOUSES FOR SALE

CANADA PERMANENT TRUST
(ON DOUGLAS AT FORT)

Ardmore Superb $119,000
Truly a magnificent home, this tudor style 1750 sq. ft. delight, possesses all that's required for quiet executive living. Located on 1½ acres of superbly landscaped property affording a western exposure and some water view, it is enclosed by a brick pillar, plank fence, and secluded by a long return driveway. Built in 1961. Make this a must to see by calling SID HASLAM 477-1994, GRAY LAITE, 656-5267 or 382-9191.

Value in Land
Excellent location for future development, this choice property cannot be passed up for the asking price of $49,800. Call SID HASLAM, 477-1994, GRAY LAITE, 656-5267 or 382-9191.

New Exclusive $48,500
Completely redecorated, lge kitchen, LR with fireplace, DR, 2 bdrms, full bsmt, located in excellent area on desireable property. Transfer is the reason for selling. Call SID HASLAM, 477-1994, GRAY LAITE, 656-5267 or 382-9191.

Langford Beauty $54,900
4 bdrms, 2-4 pce bathrms, approx. 1130 sq. ft. on main with 1000 sq. ft. down, all finished. Billiard rm, den or study with FP. Located in quiet, delightful, residential area close to schools and all facilities. Age 1 yr. 9 months. Extra parking feature, all ample boat or trailer rm. SID HASLAM 477-1994, GRAY LAITE 656-5267 or 382-9191.

3 BEDROOMS MUST BE SOLD
Quiet street, water views from dining rm and living rm with fireplace. Lge rec rm. Secluded patio area. Call us now about this comfortable home in this peaceful setting. (MLS 8016). Good value at the asking price of $47,900. TIM HOSKIN 386-9364, MAUDE DOBSON 658-8837 or 382-9191.

3 Bedrooms Swimming Pool $44,500
Quality built with oak floors. Lovely lge kitchen, gracious dining rm, spacious living rm with fireplace. 2 bdrms on main with 3rd bdrm. lge rec rm and utility rm at lower level. Separate 2 car garage. Very close to Hillside shopping center. (new MLS.) MAUDE DOBSON 658-8837, TIM HOSKIN 386-9364 or 382-9191.

Metchosin Sooke Intersection
Remodelled home, approx. 1250 sq. ft. 2 or 3 bdrms, lge LR and kitchen plus 3rd bdrm or family rm. Located on 8-10ths of an acre, paved driveway affording extra parking. Call SID HASLAM 477-1994, GRAY LAITE 656-5267 or 382-9191.

$39,900, City Has to be sold
Thick luxurious carpeting in half living rm, dining rm stairs and 3 bdrms. Modern kitchen and bathrm. Excellent solid older home with full bsmt and extra rm - property all fenced privacy in back - conveniently located close to schools, bus and shops. There is a 8¾ per cent mortgage!! (MLS) IRENE VAN 384-9191 or 382-9191 anytime.

$1,700 DOWN
Ideal family starter, 3-bdrms completely renovated in Spanish decor. Quiet area 2 blocks to sea. Full price $34,900. Low down payment if you qualify for CMHC assistance. Call R. W. RHODES 382-9191 or 384-7624.

$27,900
3-bdrm home in city, needs some paint — has to sell fast. IRENE VAN 384-9191 or 382-9191 anytime.

LIVING SPACE
Spacious 3 bdrm home located on approx 1 acre. Could be 3 additional building lots in future. A present ideal VLA property. Full price $80,000. KEN WRIGHT, 598-2183 or 382-9191.

Sidney New Listing
3 bdrm (plus 4th in full bsmt) home is being offered at a realistic $45,900, with possession before school starts. Immaculate condition throughout. 3 yrs old. Low interest 1st mortgage. 2nd bathrm and partially finished rec room down. Near all conveniences. For further information or viewing, call PAT DOERKSEN, 478-3432 or 382-9191 (MLS).

"Small Country Side Estate"
Approx. 2.7 acres in the 13 miles circle. Still fresh built ranchero style mansion. (Approx. 2,000 sq. ft.) 4 bdrms, 3 baths total 8 pieces, dark slate monumental floor to ceiling F-place, glass cabinets in kitchen. Red Bourdeau drapes stay, some appliances. In garage, banquet terrace and many more to be seen, at $110,000. (MLS). For information please call MANUEL LOPEZ, 384-9150 or 382-9191.

$39,900
Exceptionally well redecorated 4-bdrm home. Very attractive dining and living rm with F-place. Quality W-W shag throughout. This 2-story home is well suited for up and down duplex, a must to see (MLS 8225). Call CASEY LEUVEN at 479-6561 or 382-9191.

Canada Permanent

250 HOUSES FOR SALE

Island Pacific Realty
3200 QUADRA 388-6231

HOUSE AND REVENUE
Live upstairs in 3-bdrm. comfort, with dining room, carpeted living room, and new 4-piece bath and rent separate 2-bdrm. suite for $175 plus per mos. Fully applianced with excellent 9% financing available. MLS. GLENN NICHOLLS 388-6231 or 479-5971.

3 BEDROOMS — $41,900
Located on Baxter Avenue this home offers secluded back garden with fruit trees. Full basement with rec. room and drive-in garage. LR with FP. DR. 3 bedrooms on the main floor. A must to see. Phone NOW to view. OLE KNUDSEN 388-6231.

MINI-RANCH
This 3 Br., no basement ranch style home sits on almost half acre of nicely tailored property. W-W thru-out. LR. with FP., DR. and large kitchen and immaculately decorated. Priced to sell quickly at $39,900. TO VIEW CALL SHANE BEFURT AT 388-6231 or 477-9730.

GLEN LAKE WATERFRONT
Offering seclusion on 1.85 acre with boat landing. Big three bedroom home overlooking the lake with in-law suite in lower level also overlooking the lake. REVENUE from the duplex located on the property $205 per month. Landscaping is very good offering privacy. Asking $168,000. It is possible to subdivide one lot off for resale. Phone now OLE KNUDSEN 388-6275 LOC: 2684. or 388-6231.

FAIRFIELD
Modernized older home in beautiful condition. L.R., Dining Rm. with F.P., Lab. elec. kitchen with dining area all in natural wood. Lge. entrance hall, 3-pce. bath. Upstairs 3 bedrms. 1x2 pce. bath. F.C. basement has 2 finished bedrms., rec. rm. OOM heat. Lge. sundeck at back. Call MRS. McKEAGE, 479-5868 or 388-6231.

WALK TO TOWN
This is practically a new home. Three bedroom, large L.R. with rock fireplace, completely new modern kitchen with large eating area. Wall to wall throughout. Do yourself a favour and see this beauty quickly. Priced at only $43,500 with excellent financing available. NEW LISTING CALL BEN GREIG 388-6231 or 598-3105.

$21,500 — 1 BDRM.
Cottage style home on a 55x120 ft. lot with nice garden. Call now won't last long. MLS. OLE KNUDSEN 388-6231 or 479-8441.

URGENT
Needed right now, 3 bedroom full basement home. Up to $52,000 for the right home and nice garden. PLEASE CALL OLE KNUDSEN 388-6231 or 479-8441.

FAIRFIELD
Really well built, low two bedroom rancher with very few steps and attached garage. Large level full fenced lot. Extremely large L.R. with oak floors and fireplace. This is a nice quiet residential area and would be ideal for small family or retired couple. Just listed and should go quickly. Asking $44,900 with approximately $20,000 existing mortgage. QUICKLY CALL BEN GREIG 388-6231 or 598-3105.

CHARACTER FAMILY HOME
With large windows. Separate dining room with builtin buffet, 15x12. Living room with fireplace, 15x13. Beamed ceilings and stained glass windows. Kitchen, 13x14, with lots of cupboards. 3 bedrooms. Solid home with full basement with separate garage on lot 55 by 138. MLS 7610. SUE WARKE, 479-7725 or 388-6231. ADELLA DAVIS, 385-8264 or 388-6231.

MINI FARM
West Saanich Road. 1.79 acres with character 2-storey home. Post and beamed living room. New wiring and plumbing — just 5 miles out of town. All appliances, including a dishwasher only 1-year-old. These people have been transferred and need a quick sale. Priced at $59,900. SUE WARKE, 479-7725 or Adella Davis, 385-8264 or 388-6231.

OAK BAY $37,500
This handyman special has a price tag that can't be beat. Offers 2 sunny bedrooms, spacious living room and attractive fireplace, full basement and separate garage. MLS. CALL GERRY FINNIGAN 388-6231 or 388-6275 Loc. 2516.

HORSE FARM
20 ACRES in five acre lots. 3 bedroom older home. Large barn with hay storage. Machinery sheds. storage pond. Outstanding small stock farm. Asking $160,000. CALL MRS. McKEAGE 479-5868 or 388-6231.

2700 SQ. FT. $37,500
This character home has many fine features including three exceptionally large bedrooms, two fireplaces, dining room, full basement, undeveloped second storey. Owner anxious to sell. CALL immediately. GERRY FINNIGAN 388-6231 or 388-6275 Loc. 2516.

SIMPSONS-SEARS AREA
This one is truly immaculate and the location is most desirable. Close to schools, stores and bus route, the lot is extremely tidy and well cared for. The home has three good bedrooms on the main floor, a large L.R. and D.R. with oak floors, there is a four piece bathroom on the main and an extra bathroom in the full high basement along with a really nice 17x19 recreation room and drive in garage. There is extra parking and access to the back for trailer area and the price only $52,900. QUICKLY CALL BEN GREIG 388-6231 or 598-3105.

DELUXE TOWNHOUSE
— Three bedrooms, 1½ baths, separate dining room, double carport and half basement. Patio plus sundeck. Good 9% C.M.H.C. mortgage. MLS. Call Hazel Campbell 388-6231 or 382-8956.

$26,900
Two-bedroom retirement or starter with separate garage. Close to Woodwards or Woolco. Easy financing available. Quickly call BEN GREIG 388-6231 or 598-3105.

JUST LISTED
Modern post and beam 2-BR home. About 1000 sq. ft. on one floor. It has W-W shag and a floor to ceiling FP to separate the LR from the DR. A really lovely home priced to sell at $39,950. Don't miss this one. Call GRAE LANGSTON at 386-8596 or 388-6231. New M.L.S.

MUST BE SOLD OAK BAY "IMMEDIATE POSSESSION"
Move into this older, 3-bedroom and den, or 4 bedroom home. Completely redecorated. Entrance Hall to Living Rm. and separate Dining Room. With wall-to-wall carpeting, large family kitchen with stove, fridge. Full basement; new wiring, plumbing and furnace. Small, but secluded lot. Close to schools and on transportation. Reduced to $47,900. Call Frank Carr, 385-9765. MLS 8161. Charman Pacific Realty Ltd.

SOUTH SIDNEY BY OWNER
2 bedrooms up, 1 down. Seaview, lovely grounds, $49,400. Substantial cash. Immediate possession. 656-1353 to view.

250 HOUSES FOR SALE

VICTORIA REALTY LTD.
386-3585

TUDOR STYLE
QUADRA—TOPAZ AREA
4 BEDROOMS
All the charm of yesteryear with the convenience of today. This home has been tastefully renovated but retains its original character. Features include brand-new deluxe 4 pce. bathroom and large up to date kitchen with lots of cupboards and counter space. Off the kitchen is a utility room wired and plumbed for washer and dryer. The main floor consists of living room with fireplace, huge dining room (15'6"x13') with beam ceiling and bay window, two large bedrooms, one with walk-in closet, kitchen and bathroom. Upstairs there are two more bedrooms plus a family room (17'5"x12'). Wall to wall carpeting throughout. Full basement for storage or workshop, has lots of headroom. The lot is small but there is a nice fenced backyard for children or pets. New MLS
PRICE $43,900
Gerry Porter 386-3585 or 592-3484.

DONCASTER AREA
Absolutely immaculate 2 large bedroom home, shaped living-dining room, super high basement. Yard is neat as a pin. Priced at $45,500. Colin Munro 386-3585 or 652-3383.

BRENTWOOD BAY
2 BEDRMS, 2 BATHS
10 PER CENT MTGE
Brand new attractive bungalow on a spacious lot, finished in approximately 3 weeks, still time to choose colour of carpets, linos, light fixtures, etc. Cathedral entrance to the truly delightful living room with exquisite floor to ceiling fireplace. "L" dining room, smart work saver kitchen, rich wood cabinets and family-size dinette area. 3 excellent bedrooms with master en-suite. Full basement planned for future development. R+ 3rd bath, rec. room, etc. On sewer, underground wiring. Double carport. Large first mtge. to qualified purchaser with Gov't second at 8¾%. Phone Morris Lund, 386-3585, anytime.

Your Protection Against Inflation
Everyone today needs protection against the fast-increasing rate of inflation and an ideal way is by owning your very own strata suite, as prices sharply advance so does your equity. Even better than owning your own home, by caretree living and getting away from the drudgery of gardening and lawn care. Not new, but a lovely spacious 2-bedroom suite, impeccably clean throughout, large living room, "L" dining room, kitchen includes deluxe range and fridge, even our own laundry with washer and dryer and oodles of storage. Swimming pool facilites and parking almost at your door. Very convenient to shops and transportation. Just consider, where can you find another bargain like this for only $23,900. Good finance arranged. Phone Morris Lund or Don Munro, 386-3585 anytime.

GLEN LAKE
3 BEDRM—2 Baths
Brand new and ready for occupancy. Exceptionally well built, attractive home. Cathedral entrance thru to the excellent floor plan. Lovely bright spacious living room, with a feature fireplace set against rich panelling. "L" dining rm, stunning kitchen that will only be found in the more expensive home, with rich wood cabinets. 3 good bedrms, master en-suite, full basement, dr-in garage, roughed in for 3rd bath, rec room, and 4th bedrm, plumbed for W and D. Only $51,500. Call Morris Lund, 386-3585, anytime.

CITY — CLOSE-IN LOCATION
Older 2-bedroom home on a fenced lot 47x104, with a large separate double garage. This is a very suitable home for a man with his own business, such as painter, plumber, electrician, etc. Priced to sell at $25,900. "OPEN TO OFFER". A sound opportunity for someone. Call Mr. James 386-3585.

P.R.B
P. R. BROWN AND SONS LTD.

FOR QUICK SALE
Owner says to take reasonable offers on this 7-room family home. It has 4 bedrooms and full basement. A nice lot with fruit trees. Close to schools and stores. Call Mrs. Hartt at 385-3435 anytime.
P. R. BROWN and SONS LTD.
762 Fort St., Victoria, B.C.

ACT NOW
On this fine family home of quality construction located in a quiet residential area, close to schools, buses and shopping. The main floor has wall-to-wall over ¾" hardwood in living room, entry, and one of the two 12x12 bedrooms. The family style kitchen has new Citation cabinets, and purchase price includes stove, fridge, washer and dryer, all in like new condition. The 3-pce. bathroom has a new vanity basin, toilet, and floor, plus new copper plumbing throughout. The large third and fourth bedrooms are located upstairs with ample storage space as well. The full basement is divided into a good size workshop, well equipped with benches and shelves for the handyman. A large rec. area, 5th bedroom or den with second fireplace, plus oil furnace and new Cascade hot water tank. The house is on a beautiful, yet easily kept fenced lot, with fruit trees and an excellent garden. There is also a separate garage with additional storage space located beside the house. You will be pleasantly surprised by the low taxes, and impressed by the excellent condition of this house. Call for $49,500. Phone 382-6987 for further information. By owner, no agents please.

HOMES—HOMES
We proudly offer for sale homes in Gordon Head, close to Elementary High School and the University.
All have three bedrooms and one and one-half bathrooms, high and well arranged basements for future development. Many features in all homes.
N.H.A. Mortgages of $30,300 at 9¾ pct. interest, $265.95 to as low as $255.95 int., principal. Homes also qualify for B.C. Gov't. 2nd mortgages of $5,000 at 8¾ pct. at $41 per month P.I. Drive by 1800 block Feltham Road and Fairhurst subdivision in Gordon Head.
KASAPI CONSTRUCTION CO. LTD.
538 Dupplin Road 386-6191

COLWOOD LAKE
2985 Charlotte Drive
New 3-bedroom home, close to schools, golf course and shopping centres. 1½ bathrooms, wall-to-wall carpet, large sundeck. Good value at $52,900.
RALPH RIDLEY CONST. 478-6489

THE PEOPLE WHO WERE INquiring recently about possibility of home for sale in Barbara Pl., Central Saanich, are invited to call 652-3100 for further information.

BY OWNER, 4 BEDROOM, 3004 Glennan Rd. Drive by, call 386-8435 to view. ¼

250 HOUSES FOR SALE

WHITTOME'S
4520 West Saanich Road
Royal Oak Branch
479-1667

YOUR OPPORTUNITY ESTATE SALE $33,900
Bright cheerful no-step bungalow featuring 16x15 living room, oak floors and open fireplace. Convenient electric cabinet kitchen. Very bright breakfast or dining area, large master bedroom, 10x12 second bedroom, 3-pce. bath, utility off kitchen and attached garage. The near new oil furnace is in the crawl space. The lot is well drained, 70x120 ft. located near Lovatt St. Possession Aug. 1st. $33,900 full price. 479-1667, CLIFF STRETCH 592-3969.

WATERFRONT HOME
APPROX. 1 ACRE
4 bedroom, landscaped with native trees at Coopers Cove, semi seclusion. Plus self contained cottage rented to supplement your income. Close to fishing. King size kitchen, large living rm., full basement. See this for the asking price of $59,900. Call TED CHARTERS, 479-1667.

CONVENIENCE COMFORT ECONOMY OAK BAY
Solid well built home. This home was built to stand in an excellent residential area. Three bedrooms, large living room, family dining room, family kitchen. Full basement. Rumpus room, drive in garage. Convenient-easy to maintain lot. Seclusion at the back. This home has the great advantage of being close to all schools, from kindergarten to university, also private schools. Quiet street, so close to shops and Transportation. Owner anxious. Asking $55,900. Call CLIFF STRETCH 479-1667 or 592-3969.
He Will Explain the Ease of Financing, Etc.

MINI FARM
1.48 Acres. 3 bedrm home, part bsmt. Year round stream. King size kitchen, 2 bedrms on main plus lge double bedrm. up. Over 15,000 sq. ft. 3-stall barn and chicken coop. $55,000.
CALL TED CHARTERS 479-1667
J. H. WHITTOME and COMPANY ROYAL OAK BRANCH

Investors
SYNDICATE REALTY LIMITED
620 Broughton St. 386-7721
For prompt and efficient service, consult with our real estate staff. (24 hours).

OAK BAY BORDER GONZALES
This lovely home built only three years ago is very conveniently located on a nicely treed street close to Oak Bay Avenue. On the main floor there's 2 bedrooms, lovely living room, dining room with glass door to patio and secluded flower garden. Large rumpus room, third bedroom and second bathroom finished in full basement. Trades considered.
PRICE $52,000
For further information call Leo Pigert or Evan Williams 386-7721 anytime.

586 ST. CHARLES IN THE HEART OF ROCKLAND
This large family home carefully designed for utmost living enjoyment is now completed with immediate possession. On the main floor there is over 1,800 sq. ft. of floor area. Extra large living room, separate dining room, deluxe kitchen with family area and glass doors to sundeck. 3 bedrooms, master bedroom extra large with walk-in closet and full bathroom. Intercom in every room and built-in vacuum system. Full basement with finished bathroom. Two bedrooms, sauna, recreation and games room with sliding glass doors to future swimming pool are roughed-in. Zoned hot water heating system. Large private secluded lot. Asking $110,000. Exclusive agents, Leo Pigert or Evan Williams, 386-7721 anytime.

ONE OWNER COLWOOD LAKE POSS. 5 BEDRMS.
(In-law suite)
$66,500
1st time offered! Ideal family home in excellent residential area. Cathedral entrance leads to a spacious living room with white brick fireplace. Dining rm. opens to partially covered sundeck. Kitchen proudly boasts a "breakfast nook" and a built-in dishwasher. 3 bdrms. (2-pce. en suite off master) and 4-pce. bath complete the well planned main floor. Full high bsmt. with 3-rm. suite, 2-pce. bath and laundry rm. The very ultimate in home heating is supplied by Oil Hot Water. Call and view now with
MARIE MALBON
743-5311, 383-0311 or 743-5145
Shawnigan Realty Ltd.

OUTDOOR MINDED?
Here are two fine family homes that were built to order for the sports minded. Both have plenty of space for camper, trailer or boat.
—1159 Heald St. in popular Esquimalt. Close to schools, playgrounds and boat ramp. Walking distance to excellent shopping centre. Two bdrms. up, two down 15x20 rec. room. Low taxes, big 88x120 lot. Reduced to $54,000. Trades accepted.
—1978 Haultain on Oak Bay border. Spotless quality built home, two bdrms. up and one down. New Crestwood kitchen, washer-dryer range included. Double paved driveway and paved area in rear of extra big high double carport. $47,900 with good terms.
Phone Humphrey Golby, 592-6730 or Henderson Rlty. 385-9741 anytime.

COLWOOD
Attractive 4-yr.-old home on quiet cul-de-sac in newly developed area. 4 bedrooms (2 down) wall-to-wall carpet, natural stone fireplace against rosewood panelling, separate dining area, large sundeck and many other quality features. Photographic darkroom (or bathroom), workshop and utility area also downstairs. 2 huge arbutus and 3 fruit trees landscape the back lawn area. Also a vegetable garden, shed, aviary and an 18x24 greenhouse for round-the-year gardening. $49,900. To view phone 478-6340 evenings.

OWNER SELLING FAMILY home in quiet good residential area within 1 mile of city centre. Main floor: living room, dining room, family size kitchen with laundry room and bathrom off, plumbed for washer; master bedroom, small bedroom with wash basin and toilet, sundeck off kitchen. 2 bedrooms up, 2 finished rooms in basement, with toilet and sink. Drive-in garage. Some furniture available. Landscaped lot with shrubs and fruit trees. Lot size 44x80. Taxes $400 gross. Full price $45,000. Owner will carry part mortgage. 2531 Cedar Hill Rd., phone 382-9362.

OPEN HOUSE
1:30 - 4:00
SATURDAY AND SUNDAY
2 houses left. 10¼% financing. Pat Bay Highway to East Saanich Rd. Left on Prosser, right on Wallace Dr. to 7633 and 7645 Wallace Dr. 658-8562, 658-8259.

250 HOUSES FOR SALE

Johnston
REALTORS — APPRAISERS SINCE 1903
1306 BROAD ST., 385-2471
JOHNSTON AND CO. LTD.

COUNTRY APPEAL NORTH SAANICH $69,500
Suit a couple or small family. Quality built two bedroom bungalow positioned in a park-like setting. Party size living room. Quaint dining area overlooking the sea and Gulf Islands. Roomy and functional kitchen. Separate and well placed utility room. One and one half bathrooms. If you're fussy about a basement, you will be delighted with this one. Matching double garage. Fur further information call Simon Flett 385-2471. MLS 8203.

DEAN HEIGHTS
Four-bedroom bungalow ideally situated, and sure to meet many of the requirements of a young family. Bright living room with dining room on the L. Spacious kitchen with eating area. Full basement and fenced rear yard. School and bus stop close. Your choice of shopping centres. Just eight minutes to town. Asking $49,900. Call Simon Flett anytime. 385-2471.

COSY COTTAGE ONLY $28,000
Retirement or starter in a nice location. One bedroom, panelled living room, bright kitchen with oil range. Lovely garden, fruit trees, good soil, excellent lot. Low taxes. Close to bus, shops and Cedar Hill Golf Course. Exclusive.
385-2471 Mrs. Webb 477-3095

COUNTRY ESTATE 3.99 ACRES 2 HOUSES
Large, well-built 4 or 5-bedroom main residence plus a 2-bedroom bungalow. Beautiful park-like grounds with lovely trees, shrubs and carpets of rare and colorful plants. A gardener's delight. Duncan area. Price $89,500.
385-2471 Mrs. Webb 477-3095

ALLTOWN REALTY LTD.
a household word
477-6973

WE TRADE HOMES

GORDON HEAD
Lovely 3 bedroom home in this desirable area. Over 1,300 sq. ft. on the main floor with superior fixtures, wall-to-wall rugs, etc. There are 1½ baths on the main floor and another roughed-in the full high basement which could easily be developed into an in-law suite. Only 8 months old. Asking price $59,900.00 and with substantial down payment the owner may carry the balance. Bill Sidhu, or Dave Taylor, 477-6973.

SIDNEY
Four new homes ranging in price from $47,500.00 to $48,900.00. Call Dave Taylor, or Bill Sidhu 477-6973.

$47,900.00 — NEW
A sparkling 3 bedroom full basement home on Treanor Ave. Ensuite bathroom. Floor to ceiling fireplace. Wall-to-wall carpeting. Dishwasher is included. Just completed and will go fast. Call Bill Sidhu or Will Sheppard. 477-6973.

Whyte & Gower
Oak Bay Properties Ltd.
2227 Oak Bay Ave.
592-2407

4-BEDROOM HOME FAIRFIELD
PRICE REDUCED $2,000
Come and see this spacious family home and make an offer on the new asking price of $47,500. Act now and be settled before school re-opens — good financing available. Living room with fireplace, 1 bedroom, family sized kitchen and bathroom on main floor. 3 large bedrooms and bath up. Oil heat. Call now for an appointment to view. GLADYS MILLER 592-2407 or 598-7936.

FAMILY HOME 5 BEDROOMS
LOT OVER 1400 SQ. FT.
LIVING ROOM W-FIREPLACE.
MODERN KITCHEN.
FAMILY ROOM OFF KITCHEN
SUN DECK — CAR PORT.
EXCELLENT FINANCING.
3430 CEDAR HILL ROAD.
PRICE $49,900.
CALL ART BEDFORD
592-2407 or Res. 592-2090.

DALE DEVELOPMENTS 382-7722

6 NEW HOMES GORDON HEAD
FROM $52,900 TO $60,900
10½ per cent FINANCING
bedrooms, built-in dishwasher, w-w carpeting throughout. Full basements, paved driveways. These will definitely be the last homes at this price. Phone 592-2449.

F, B & B
FULLBROOK, BERTRAM BROWN
4082 Shelbourne. 477-9581

ROCKLAND AREA
Gracious older home! Spacious reception hall with fireplace. All rooms are very large, den, 7 bedrooms, 4 bathrooms, 3 fireplaces, full basement, oil H.W. heat. Asking 599,900, good terms. May consider trades. Call Roma Nicoll 477-9581 evens. 384-4827.

Montague
1028 BLANSHARD 384-9318

PRICE REDUCED
To just $39,500 for this beautifully up-dated 3-bedroom, full basement home, close-in. MLS. For details please call G. Ireland 658-8408 (Res.) or 384-9318 (office).

WESTGATE REALTY LTD.
382-4541
JIM RANSON

TUDOR STYLE HOME
BY OWNER
5-bedroom, well-built home is situated on 3 large, treed lots, landscaped gardens include greenhouse and tool shed, located in secluded area within walking distance to schools and shopping centre. 1514 Shorncliff. 477-1868.

Brentwood Bay — Valley View
3 bedrooms, 1½ baths, superbly finished family home with bright high basement and drive in grage. On good sized lot, $53,200. /075 Silverdale off Wallace Dr. Phone builder, 477-3623 after 6 p.m.

BY OWNER
Well built and well-finished 2 bedrooms, shop, fireplace, wall-to-wall carpet. Convenient location. Fruit trees, good garden areas. 60'x167' lot. $46,900. Call 385-0321.

TWO BEDROOM HOUSE IN CORdova Bay, electric heat, stove included, separate garage, large lot 65'x140', $35,000. 479-6427.

250 HOUSES FOR SALE

MAYFAIR REALTY
3153 Douglas St. 386-2955
WOODWARD'S MAYFAIR CENTRE

CORDOVA BAY WATERFRONT
Planned and built with care for the present owner, the finest of materials and craftsmanship went into this 7-year-old, 1800 sq. ft. home. Living room is 22x18 with raised hearth fireplace, quality carpeting, and sliding glass doors to sundeck. Kitchen-family room is 26x14 with sliding glass doors to deck also. 3 bedrooms, 3 bathrooms, utility room. A small storage. Intercom system connects shop and garden equipment separate building is used for work-all rooms and sundeck-apatio area. The lot is 75x276 with excellent landscaping and a few large trees. Easy access to good beach. $112,000. For further particulars or appointment to view, please call JIM ALLAN, 386-2955.

IDEAL RETIREMENT
—In good neighbourhood.
—2 bedrooms.
—Compact, informal, bright kitchen with eating area (no formal dining room).
—Sundeck off kitchen with sliding glass doors.
—Living room with fireplace.
—Wall-to-wall carpeting.
—Drapes included.
—Full Bsmt. with spare room.
—Automatic oil heat.
—100 amp. service.
—Drive-in garage.
—Easy-care lot with 5 bearing fruit trees (cherries, apples and pears).
—Low taxes.
—Close to shops and bus line.
$47,500 cash price. Drive by 447 Arnold, but hurry — this one won't last — then call LEIGHTON NOBLE, 386-2955 or Res. 658-8968.

WESTVIEW
New on the market, approximately 20-year-old family home, well located close to all schools. 4 bedrooms (1 down), living room with fireplace, separate dining room, full basement has 2-pce. bathroom, 4th bedroom and drive-in garage. Extra large level lot. Asking only $44,900. FRANK BOUSFIELD 386-2955 or Res. 382-4968.

3 BEDROOM HOME
Mount Tolmie way, almost on University grounds. A most delightfully different 3-bedroom home — Cape Cod style, including an extra spacious kitchen — two bedrooms and full bathroom upstairs — 2-pce bathroom down. White cedar siding exterior. Very choice area and a sensibile price of $43,900 MLS. To view call FRED JACKSON, 386-2955, or res. 477-2537.

NEW HOME NEW DUPLEX
Offering modern family accommodation featuring 3 bedrooms, 1½ baths, WW carpeting, sundeck or patio, etc. Large mortgages at 10¼% interest. Trades can be arranged. See with WAYNE SCOTT, 479-6087 or STAN JAMES, 592-3740. Mayfair Realty, 386-2955

OLYMPIC REALTY LTD.
385-5741

$37,900 SIMPSONS-SEARS IMMEDIATE OCCUPANCY
This gleaming 2-bedroom home is definitely a winner! Be one of the first to see it. W-w carpeting, fireplace, bright and modern throughout. Lovely level lot and separate garage. See it with me. MELODY VILLENEUVE 385-5741 or 384-8563.

NEW EXCLUSIVE $37,900
Cosy 2-bedroom home in a nice area of Langford. Living room with a bay window, kitchen with eating area and lots of cupboards, sliding glass doors onto secluded patio. Separate utility plus carport and workshop. For more information phone SHIRLEY McLEOD 478-2864 or 385-5741.

VIEW ROYAL $37,500
2 bedrooms, large kitchen, living room with fireplace, through hall, utility, ¼ basement. Also on the same property is a small cottage which could be fixed up for extra accommodation. For more information phone SHIRLEY McLEOD 478-2864 or 385-5741.

15½ ACRES EAST SOOKE
Untouched, wild and beautiful. Close to Government Park area. Gorgeous sea views. This property has an excellent future. Only $3,000 per acre. Full price $45,000 with solid down payment. Vendor will carry a balance. Phone F. COLOMBIN 385-5741 or Res. 385-3033.

GLANFORD DISTRICT NEW ON MARKET
Immaculate 2-year-old home on quiet cul-de-sac of lovely properties. 3-4 bedrooms, family room, spacious kitchen, large sundeck off dining room, fireplace. Well landscaped lot, close to schools. To view call MELODY VILLENEUVE 385-5741 or 384-8563.

TOWNHOUSE SIMPSONS-SEARS $38,000
Soarkling 3-bedroom home with loads of features. W-w carpeting, 1½ baths, family room (20x12), deluxe appliances included. Part basement, 2-car parking. Call MELODY VILLENEUVE 385-5741 or 384-8563.

Western HOMES Ltd.
817 FORT ST. 386-3494

$32,900 JUST LISTED FOR YOU IF —
YOU'RE STARTING or RETIRING, this could be your home. Good sized kitchen with lots of cupboards and eating area. Cozy living room has hardwood floors and electric fireplace, 2 bedrooms, bathroom and utilities. Large stucco'd separate garage with workbench and all! Attractive garden complete with picket fence has flower beds, plush lawns and vegetables. New MLS. To view phone
Terry Eden
386-3494, 479-1528

SOOKE 1.43 ACRES 3 BEDROOM PLUS COTTAGE
Located just minutes walk from the government wharf. A family sized 3-bedroom home with room for development in basement, and with a separate dining room. There is a small 2-bedroom cottage you can rent to help pay the mortgage, all surrounded by beautiful landscaping which needs just a bit of work. Some outbuildings are included. To see this new MLS listing priced at $49,000, call now:
Neil MacDonald
386-3494 (24 hrs)

250 HOUSES FOR SALE

SHAWNIGAN LISTINGS

SMALL COTTAGE
$9900
Secluded summer retreat on 55'x100' treed lot in the village near the lake.
1.75-acre lot in bush, $10,500.
Waterfront 3-bedroom house. Handyman special. $29,900. MLS.
Waterview (waterfront is poor).
2 OR 3 BEDROOMS
$24,900
Modern interior. Outside needs paint. Centre of the village. Very large living room.

COMMERCIAL WITH LIVING QUARTERS
Corner property in the centre of the village. Only $24,900. Ideal for small store.

BRAND NEW HOME.
$30,900
3-bedroom home, 1024 sq. ft. locationed in very attractive subdivision. Sundeck. Near the centre of the village.

STUNNING VIEW BRAND NEW HOME
Near Manson's Store and public beach. Substantial home with 3 bedrooms. Beautiful basement, 2 fireplaces. Exquisite view of the length of Shawnigan Lake. $54,900.

WATERFRONT LOT
Has 2 holiday cabins. Good swimming, room to build with terrific view. $30,000.
J. Ettema, Res. 743-2607
G. Hodgson, Res. 384-7474

SHAWNIGAN REALTY LTD.
Shawnigan Lake 743-5311 / 383-0311

A. BERNARD and CO. LTD.
655 FORT ST. 384-9335

4-BEDROOMS
(LAKE HILL-QUADRA AREA)
Attractive large family home in popular Lake Hill district and close to Reynolds and Cloverdale schools. Large living room, separate guest size dining room, spacious and bright Crestwood kitchen, 4-pce. bathroom and 2-bedrooms on main floor. Concealed stairway to 2 large bedrooms up. Large sundeck and attractive landscaped rockery and lawns at rear and fully fenced for children. Priced to sell at:
$49,900
MR. BELCHER
384-9335 382-2848 Res.

J. D. BOSDET LTD.
120 - 727 JOHNSON ST. 386-3128

NEAT AS A PIN $42,500
We offer you this 2-BR, no-step starter or retirement home in the Burnside area. Set back from the road among large oak trees for your peace and tranquility. The 50x166 lot is attractively landscaped. This home offers you HW floors, large LR with fireplace and electric heat. For further information call:
Alice Moore Ed Kraff
592-4529 382-0660

AVOID REAL ESTATE COSTS THIS WEEK ONLY $49,300
Brand new 3 bedroom home, tudor styling including shake roof, paved drive-way with double parking, ¼ of an acre with many trees and foliage. Two finished fireplaces, large finished rec room. Many more extras. Sooke, 642-3256.

COLWOOD OPEN TO OFFERS
IMMEDIATE POSSESSION
Owners most anxious to sell. Moving east. 3½-year home. Very desirable location. Close to schools — shopping. Large living room, fireplace, good size dining room, family size kitchen, 3 bedrooms, master en suite. Developed basement. Good financing available. Phone 478-2762 or 478-6433, anytime.

SELECTIVE?
Do you take pride in home ownership? Well, this home will make you proud. Immaculate, with larger than average rooms. Attractive white rock F.P. in L.R. and D.R. which will hold a good sized suite. 3 bedrooms with w-w carpeting. No neighbors in back of you for a bit more privacy. Asking $56,900 (MLS 8097).
LOLA CLARK
386-2911 479-3010
Homefinders, Wall and Redekop

GORDON HEAD WATERVIEW
5 bedrooms. Feature rec room, 2 fireplaces, 3-car carport, large lot, 7 years old.
BY OWNER, call 477-5089
Any day after 4 p.m. or all day Saturday.

8 NEW HOMES
3 bedrooms, 1½ bath, w-w carpets, sundecks, carports, R.I. plumbing. Most have provision for future fireplace in full basements. Situated on treed lots, priced from $48,900. Phone H. Blake of Hucker Const. Ltd. Off. 382-9212. Res. 383-4372.

OAK BAY, MODERN 2-BEDroom stucco bungalow, through hall, large living room with fireplace, dining room, good sized kitchen and laundry room, drive in basement garage. All drapes, blinds, rugs, new stove and washer, fridge, garden furniture are included in the price. $47,000. Clear title. Early possession. Ph. owner after 2 p.m.

250 HOUSES FOR SALE

SINCE 1887
Pemberton Holmes Ltd.

386 FAIRVIEW PLACE
(Off Metchosin Rd. in Colwood)
will be
OPEN FOR VIEWING
SATURDAY, JULY 27th, 2-4 p.m.
This fine family home, fully developed, offers:
—Five bedrooms, 3 bathrooms
—Attractive living and rec rooms, both with fireplace
—A large kitchen opens to sundeck, laundry and hobby room in daylight basement.
All this on a beautiful but easily maintained lot with fruit trees and a 2-car garage. OWNER TRANSFERRED, MUST BE SOLD. All reasonable offers considered to it's listed price of $57,900. MLS. Don't miss it! If your present home is too small let's talk trade.
384-8126 MR. GREENE 385-0795

HIGH POLISHED AND SPOTLESS
BRIGHT with flowers, SHADY under the great fir, this utterly charming 3-bedroom home has a warmth about it seldom seen. The full basement includes a large comfortable 4th Br. Convenient for everything and a large lot, yet quiet and peaceful. Corner of Owens and Painter Road. Well Priced at $49,900. New MLS.
DESMOND HOLMES
384-8126 478-1227

COLWOOD LAKE COVERED POOL
5 BEDROOMS, 3 BATHROOMS
PRICED AT $71,900
SWIMMING POOL, 5 BEDROOMS, 3 BATHROOMS. Your opportunity to view this 5-year-old quality built bungalow featuring:
—36x16 fully enclosed heated and filtered Pool, situated on well landscaped lot — on a quiet street.
—Spacious living room with floor-to-ceiling rock fireplace.
—12.10x9 GUEST SIZE dining room.
—Ultra modern kitchen featuring nice dining area.
—13x12.9 Master bedroom, en suite. All bedrooms good size.
—23x12 Recreation Rm. includes another slate-faced fireplace.
—2 additional bedrooms plus 3-pce bathroom complete the finished area on this lower level.
—Double Carport, shake roof, sundeck, plaster construction, quality carpet over oak floors are some of the plus features of this fine home. MLS 8094.
For your viewing pleasure, please call:
C. A. CLIFF ANDERSON
477-3994 or 384-8126

LEGAL DUPLEX
$48,500
1237 - 1239 WALNUT ST.
With a gross revenue of $390 per month this duplex featuring a 2 Br suite and a ground level 1 Br suite represents excellent value on todays market. Take advantage of the large 9¼ per cent first, add a small second and your down payment and you have a hedge against inflation. PRICED TO SELL SO ACT NOW! $48,500. MLS. For further information please call:
384-8126 JACK COLWELL 385-3018

1211 MAYWOOD
This 21-year-old 3 BR family home is located on a beautiful treed lot on a quiet cul-de-sac in the Cook-Maplewood area. Close to all schools and amenities, this home may be just right for you. ASKING $49,900. MLS. For further information please call:
384-8126 JACK COLWELL 385-3018

JULY SPECIALS
1. OAK BAY — 3 Br's (1 Down) full basement bungalow in meticulous condition. Offers invited on asking price of $54,900. MLS No. 8243.
2. FAIRFIELD — 4 Br family home of over 2,000 sq. ft. plus full basement. $47,500.
3. FERNWOOD — Approximately 15 yr. old. 4 bedroom, full basement home inside the 1 mile circle. Also, 10x28 Rec. Room in basement. $47,900.
4. COLWOOD — 2,500 sq. ft. Ranch style home plus 3.04 acres. Home was custom built for present owner. Includes 4 br., 3 bathrooms, 2 FP, family room plus much more for $95,000. MLS No. 8230.
For further information on the above listings call anytime:
384-8126 WALT SLOCOMB 383-4035
384-8126 LARY BROOKS 383-3203

DUPLEX CONDOMINIUM
Immaculate and a pleasure to show. 2 Br. no step home less than 1 yr. old. Features rich shag WW carpet and corion floor coverings throughout, 30" de luxe range and all drapes. Large private yard, close in location on a dead end street. Ideal starter. Low down payment possible. Asking $36,500. MLS. For an appointment to view please call
384-8126 JERRY DOWNER 383-3865

TWO FOR ONE
This spacious home provides separate accommodation upstairs for the parents of the family that buys it. The main floor of approximately 1250 sq. ft. consists of a 16x20 living room, 9x11 dining rm. large kitchen, 4 pce bath and 2 large bedrooms. A full high basement is suitable for development. Drive by 601 Richmond Ave. and then call us for a view of the interior. Lots of value here for $56,000. MLS.
384-8126 MR. GREENE 385-0795

THREE LOTS
ONE HOUSE
ROCKLAND AREA
$74,500
All separate legals, and the two lots can be built on immediately. The empty lots are 50'x185' and the 1,000 sq. ft. English Cottage is on a lot 100'x125'. An excellent opportunity for someone.
JOHN COLWELL
384-8126 592-9828

NORTH OAK BAY
UPLANDS GOLF
ONLY $76,000
Situated on a quiet street of lovely homes within walking distance of the University, we are pleased to present this quity 4-BR home featuring:
—15'6"x19'9" LR with floor-to-ceiling FP.
—Formal DR, wall-to-wall carpet over oak floors.
—28'x23' rec room with bar.
—4th BR or den and 2-pce. bathroom down.
—Double carport, beautifully landscaped lot offering seclusion.
—Clear title and owners will consider carrying substantial mortgage to qualifying purchaser.
For viewing arrangements please call:
384-8126 C. ANDERSON 477-3994
384-8126 E. PARTRIDGE 592-3451

National Trust
SINCE 1898

FOUR-BEDROOM FAMILY HOME
Excellent buy for $36,900. Living room, large family kitchen, separate dining room. Utility room and storage. Close to all amenities. Just listed.
SYL SHUMKA
Off: 386-2961 Res: 385-7373

1445 ARLINGTON PLACE
OPEN HOUSE
WED. 1:30-4:30
Turn left at Parkside off Cedar Hill Road to view this split-level, 3-bedroom home on a large lot in a fine residential area on a cul-de-sac street. Price $55,500. For prior appointment to view, phone 592-3920 or 386-6552.
F. C. HULLY
REAL ESTATE
620 VIEW

WHY LIVE IN A BOX?
We will design exclusively for you and follow through with quality construction. Exelcan Industries Ltd. 385-0712.

250 HOUSES FOR SALE

Realtor
Canada Trust
2618 Quadra Street 382-5171

Reduced to Sell!!!
Now Just $52,000
Just a few months old — owner's plans have changed — says, "sell". Move right in as soon as you like to this three bedrm. home with stone fireplaced living room, spacious deck off dining room, master bedrm. "en suite". Lots of space on lower level for further development. Enjoy the country life at Brentwood, yet just 20 mins. to town. $28,500. 10% mortgage can be assumed!
382-5171 PETER MASON 477-9318

Owners Hate to Leave
Highly desirable 3 bedroom, family home set on an attractive treed lot located on Triangle Mtn. Enjoy the picturesque view from the kitchen, separate dining room, living room and sundeck. Attractive living room set off by a floor-to-celling slate fireplace. Master bedrm. en suite, w-w gold shag throughout. Asking $56,500. MLS 7774.
382-5171 JACK COOKE 477-4842

DUPLEX
Near town — excellent rental. 3-bedrm. on main floor — 2 fireplaces — excellent kitchen. Up — 2 large bedrm. accommodation with good views. On a quiet street. $51,500.
382-5171 THE ZIEGLERS 592-1768

512 MacCAULEY
$29,900.00
4 bedrm. home — good area. Panelled living rm., dining rm., family rm. off kitchen. Utilities on the main floor.
382-5171 THE ZIEGLERS 592-1768

SEA VIEW
New and very well constructed home of 1,452 sq. ft. up and down. Cut stone facing and 2 fireplaces plus accent in the large entrance-living rm. 21x16, separate dining rm., excellent kitchen with mahogany cupboards and good eating area — 3-bdrms., 1½ baths. The lower area completely roughed in. $85,500.
382-5171 THE ZIEGLERS 592-1768

EXTRA EXTRA
The only 10-acre piece of land in two-acre subdivision! Your own private woods for walks, picnics, seclusion. You are away from the busy life the moment you enter the driveway. Very modern, 3-berdm. home, large living room with raised hearth fireplace of old brick, has glass doors to the extra large sundeck. The rosewood feature wall in the dining rm. adds charm, excellent kitchen with utilities and small work shop off. Don't wait, view this today — 7 minutes to the World College — 5 to Taylor's Beach. M.L.S. 7618.
382-5171 THE ZIEGLERS 592-1768

4 BEDROOMS
JUST LISTED
High Hillside, quiet street — large living rm. separate dining rm. — attractive fireplace — 2 bedrms. on the main floor — 2 upstairs — all wall-to-wall carpeted — fresh and bright kitchen with built-in nook — full basement — drive-in garage — nice lot — fruit trees — fenced garden. This immaculate home has been cared for. Only $51,000. To view—
382-5171 THE ZIEGLERS 592-1768

Savary Island Lot
$3,500
Escape to paradise on the shallow shores. 50x300 foot lot. Now available.
A. J. "SANDY" CRAWFORD
382-5171 477-1561

HENDERSON REALTY
WE BUY, SELL AND TRADE
385-9741 ANYTIME

HILLSIDE-QUADRA
$39,500
Four bedroom, two bathroom, family home with separate garage and large lot. See it now. Call:
C. W. ARNOLD—592-6454
J. G. McCORMACK—592-6214

SOOKE $21,900
A beautiful lot 105x105 with sea glimpses close to Sooke shopping but rural. The lot contains a "cute" little house with 2 bedrooms, a 10x12 living room, kitchen including oil stove, 3-pce. bath. Separate garage.
BILL McCARTER
385-9741 592-3970

BUILDING COSTS STEADILY CLIMBING
BUY NOW
1. 1550 EDGEMONT ST. off Majestic. New 3 bdrm. home next to Mt. Douglas Park. MLS 7683, asking $56,900.
2. JAMES BAY
Must be sold. Drive by 619 Niagara St. 8 room older style home, could be easily duplexed. Price reduced fom $47,000 to $42,000.
3. 502 DALLAS RD.
Revenue property, 9 Housekeeping units situated on a prime waterfront corner lot. Good return. Asking $69,000.
NOTE DEVELOPERS
12,000 sq. ft. adjacent property also available through this office.

4. LASTLY CONSIDER THIS BEACH DR. HOUSE
Any condominium in this most desirable area of Oak Bay is selling for $60,000 and up. Moderate improvements to this charming small home, one block from the beach will make it not only a good investment but a truly livable home. Sensibly priced at $49,900. Act today. By appointment.
H. TOMLIN 477-1327

TOWN AND COUNTRY REALTY
3617 DOUGLAS STREET
382-7276

RETIREMENT SPECIAL
$31,500.00
A lovely home with wall to wall carpet, large bright kitchen with eating area, and sliding glass doors to sundeck. Deluxe 4-pce. bath. Full basement with new furnace, hot water tank, wiring and plumbing. A large corner lot with fruit trees complete the package. Call now: J. P. Dueck, 382-7276, Town and Country Realty Ltd.

FOUR BEDROOMS
University
This excellent family home near Raquet Club and UVic. Ready for immediate occupancy. Full basement with some development for extra bedroom, etc. Lot is 66x105. Full price $59,500.
Call Allan Klenman to view, 382-7276
TOWN AND COUNTRY REALTY LTD.

250 HOUSES FOR SALE

DRL
DOUGLAS REALTY LTD.
385-8784
12 CENTENNIAL SQUARE
LIST AND SELL
WITH D.R.L.

GLANFORD AREA
$43,900
Attractive newly decorated 3-bdrm. home. Living room with fireplace, kitchen with dining area. Full cement basement. Large secluded lot. Excellent for a young family. To view call Anna Chandler — 384-6939 or 385-8784. ML 7925.

IF ONLY I HAD A PHOTOGRAPH
This listing is so new we did not have time to take one. Picture this: A waterfall in the background. A trout stream. A stable. A covered-in barbeque. Over one and a half acres of trees, and manicured gardens. A solidly built home you will be proud of. What more can we say — lots more. If you have to think twice about this one — at $65,500 you will be too late.
Call Steve Simpson 642-3419
Tom Evans 652-2620
385-8784

PAINT BY NUMBERS
1. Quality character and charm
2. Over 1400 square feet of living space on main floor
3. Two or four bedrooms and two bathrooms
4. Double drive in garage
5. Rec Room
6. Oak Bay
The result one masterpiece for $59,500 All offers considered. Call,
Tom Evans 652-2620
385-8784

MARKET FRESH
Here's an outstanding home value with lots of delightful accommodation — 4 bedrooms, 2 bathrooms and excellently decorated throughout with high quality carpets and the highest standard of workmanship. Outside it rates a "well done," has a large enclosed garage with workshop area and sundeck all on an attractive lot in a very desirable area. Listed at $39,900 with desirable terms. Call now to view this new ML 8348.
Rick Kallstrom 386-0751 or 385-8784

BEST BUY
BETTER SELL
Acclaimed as best buy in its class this year-old home offers everything your family will need. It gives you 3 large bedrooms (master en-suite), large living room with white brick fireplace, separate dining area and a bright cabinet kitchen. The high basement has a framed-in rec room and fourth bedroom plus roughed-in plumbing and could be developed as an in-law suite. Only $47,900 with attractive terms and there's more yet so hurry and see this one.
Rick Kallstrom 386-0751 or 385-8784
ML 7838

Excellent Financing
IMMEDIATE POSSESSION
Great home for children or entertaining friends. Nice location convenient to town. Three bedrooms, 2 bathrooms, rec room, utility room, drive-in garage. Call now for appointment to view. MLS. $47,900.
Tom Evans 542-2620

BICO
BOORMAN INVESTMENT Co. Ltd. — 386-7521

OPEN DAILY, 2-4 P.M.
THURS. 7-9 P.M.
3932 Gordon Head Rd.
Best buy on the market. Close to Racquet Club and University. Immaculate 3-bedroom home, attractive living room with bow window, dining room with adjoining sundeck, finished room in basement plus double garage. $59,500
MRS. MARILYN SECORD 386-7521

ONLY FOUR NEW HOMES LEFT
$43,900 to $48,900
OPEN SAT. 1:30 to 4:30
TUES. to FRI. 2:00 to 4:30
Situated in South Sidney, on Greenglade Road, a quiet, treed and sewered cul-de-sac. All homes feature 3 bedrooms, 1½ bathrooms, sundecks, dining rooms, quality w-w carpeting, full basements with second fireplaces, good-sized lots. These are well built homes ranging from 1,140 sq. ft. DIRECTIONS: From Victoria come out the Hwy. and turn left onto McTavish Road, and then right on Canora Road, then right onto Weller Road. Greenglade Road runs into Weller Road.
IAN BOORMAN
386-7521 (anytime)

NORTH OAK BAY
FAMILY ROOM WITH FIREPLACE
FOUR-BEDROOMS PLUS
$87,500
Situated on a quiet oak-treed street in the "Upper Lansdowne-University area" this long, low ranch-style home is a pleasure to inspect and is priced to sell quickly. The main floor features approximately 1,800 sq. ft. of quality craftsmanship and has a bright kitchen, family room with fireplace and sliding glass doors to a large sundeck, 23.6x15' living room with an imposing floor-to-ceiling fireplace, good-sized dining room, 4 spacious bedrooms all with double closets and the master having a 4-pce. en suite bathroom. The downstairs has 2 additional bedrooms, a third full bathroom, utility room and recreation room. A perfect in-law suite! In addition there is a double carport and extra parking for additional vehicles. The garden is delightful and easy to care for. MLS.
IAN BOORMAN 386-7521

BEAUTIFUL OAK BAY
Attractively designed home with three bedrooms. The third bedroom could alternatively be used as a den. Comfortable living room with cheery fireplace. Entertain your guests in the separate dining room. A level garden-seclusion and beautiful trees. Reasonably priced at $51,900. To view please call:
JIM DAVIES
386-7521 (anytime) 598-4728

1111 Government St.

SSC
SWINERTON, STEWART CLARK LTD.
1318 BLANSHARD 385-2481

NEW LISTING
ESQUIMALT SEAVIEW
LOVELY LOT, 85x150
Nice residence located just one block from the sea featuring 16x13 living room with brick fireplace — 3 bedrooms — large electric kitchen with dining nook — 3-pce. bathroom — full basement — auto oil heat — separate garage. Truly a lovely location at a Full Price of $45,000.
DIRK OKKER DICK JAMES
385-2481

Island Homes Ltd.
2504 DOUGLAS
386-7545

OFF GORGE, 2-BEDROOM COTTAGE, $25,900, financing available. 386-3563.

250 HOUSES FOR SALE

JACK MEARS
OAK BAY REALTY LTD.
"The Professional People"
Coast to Coast
Real Estate Service
2194 OAK BAY 598-3321
3618 SHELBOURNE 598-3344

OPEN HOUSE
JULY 24th 7-9 P.M.
CORDOVA BAY CUL DU SAC
It is my pleasure to snow this delightful family home. Located in this very desirable area and in immaculate condition. Features three bedrooms (master ensuite). Living room with floor to ceiling fireplace and dining "L". Well planned kitchen with nook and open stairway to full cement basement, ready for future development with completed fireplace in roughed-in rec room. Sea glimpses from dining room. Kitchen and master bedroom. Asking $59,900. Please call anytime Edna Raymond 598-3321 or 477-8932.

OPEN HOUSE
1852 FERN
2-4:30
JULY 23-26
Immediate occupancy on this 1300 square foot older home. Freshly painted inside — new roof. Two large bedrooms, plus bedroom or den. Separate living room and dining room both with fireplace. Basement with drive-in garage. Vendor willing to help regarding finance. Large lot. Must be seen inside to appreciate size. $41,900 MLS. For earlier viewing or information please call Ruth Bennett at 598-3321.

1064 MARIGOLD — $45,500
This spacious older family home is full of character and has been carefully maintained and updated. The living room and separate dining room each have fireplaces and wall-to-wall carpet. Three large bedrooms and convenient kitchen with eating area. A large sundeck overlooks extensive rural view. Basement has been roughed-in for rec. room, extra bedroom, laundry room, etc. Close to fine schools and shopping centres. Let me show you this fine home. John Barnes 598-3321 (24 hours).

THE UPLANDS
AN AMERICAN COLONIAL STLYE HOME OFFERING EXCELLENT FAMILY ACCOMMODATION
—Drawing room (24x18) with sun room off
—Dining room (16x14) plus alcove
—Modern well-planned kitchen
—Library or family room opening onto back garden
—Four bedrooms (master suite)
—Four bathrooms
—Basement is high and workshop area, fifth bedroom or office, bathroom, storage, etc.
—The back garden offers seclusion, two fish ponds, brick patio, magnificent oaks, evergreens, shrubs, rose garden, greenhouse.
The home has been well maintained and up-dated by professionals and may be viewed. Priced at $157,000. Call Peter Nash 598-3321 or 592-3473. (This home cannot be judged by driving by.)

OAK BAY
Older type three bedroom home near shopping and schools. Separate living room and dining room and large kitchen. Excellent condition. Extra bonus — separate 3 room cottage on the property for "mother-in-law". $47,300. Please call Fred Phillips at 598-3321.

WHITTOME'S
706 FORT ST. 388-4271

OPEN HOUSE
WED. 7 to 9
546 RALPH
(OFF RAYMOND SOUTH)
3-bedroom, full basement, cathedral entrance, 8 yr. young stucco bungalow. Close to all conveniences in quiet residential area. Yours for only $46,500. See this ML 8095 by phoning:
"Army" Armstrong
388-4271 479-2855

VIEWS, VIEWS
Both of the water and Sooke hills. Only 1 yr. old this Spanish type villa has large rooms in each of its two bedrooms and in both living room and dining room which are covered with quality carpet. Room for further development down. From its location on one of the highest points of land in the metropolitan area one has quick access to shopping and bus yet seclusion. Full price $65,900. ML 8013.
388-4271 RICK KINNIS 477-9394

Relaxed Comfort
$59,500
A REALLY VERSATILE HOME. A bungalow with fully developed basement. Comfortable living for the family with children yet easy care for a retired couple — the downstairs would be tops for hobbies, for grandchildren or guests. Both upstairs and down have easy access to the delightful totally secluded garden. Sit on your "away from it all patio" and yet be just a step from the bus or a pleasant walk to Fairfield Shopping Plaza or Ross Bay beach. For details call:
ELEANOR SANDERSON
388-4271 384-9610

J. H. WHITTOME AND CO. LTD.

NEW HOMES
Dollar for Dollar
Your BEST Buy
Let us show YOU how YOU can own a quality built, professionally designed 3-br. home for as little as $7,625 down.

RIDLEY BROS.
DEVELOPMENT CO. LTD.
Call 478-1721 or
Eves. 477-9672
for appointment to view.

1 YEAR OLD HOME, BRENTwood Bay, 3 bedrooms, 1½ baths, dining room, sunken livingroom, professionally landscaped. Close to schools and shopping. Asking $52,500. For viewing phone 652-3076.

SIDNEY
Direct from builder, two bedroom no basement, carport and storage area, thermal windows, 6" insulation in ceiling. A comfortable home for retirement or starter. Price $39,500. Phone Mike 656-4066 or Vic 656-4003.

HOUSE TO BE MOVED
To your own lot. $5000. Approximately 25 years old in excellent shape and plan. Replacement cost of $25,000-$30,000. Phone anytime. 598-1223.

LARGE, OLD, FAMILY HOME. Oak Bay-Willows, 4 large bedrooms, 2½ baths, rec and poolroom in basement, lot 70x150. Taxes $476 net. $62,000. By owner, 592-9010 for appointment to view.

HOUSES FOR SALE
To be moved to your location. Call Evenings, 477-2814.

250 HOUSES FOR SALE

GARDNER REALTY Ltd.
385-7721

2 FIREPLACES
BEAM CEILINGS
This home has a combination of the new and old. New plumbing, wiring, masonry, carpets, etc. The old wood in the beams, built-ins and around the fireplaces have been beautifully preserved, there are three bedrooms, large bright kitchen and dining room. The full basement has rec. room, bathroom, and storage rooms roughed in. The best is yet to come. An extra large sundeck overlooking valley and mountains. Priced to sell at $45,500.
385-7721 KENT MacLEOD 385-2016

OAK BAY SPECIALS
Two, three and four bedroom homes. All have fireplaces, all have basements. One has a pool. Priced from $45,000 to $65,400.
385-7721 KENT MacLEOD 385-2016

3 BDR. HOME
ON ONE ACRE
Let your children live where the trees are tall and the air is pure. Rolling acre lot, privacy without isolation. Beautiful stream across the road. Living room, dining room and big bright kitchen. Large utility room on main. Drive-in garage in half basement. The other half could easily be dug out for full use. Newly painted in and out. Just $37,500. Call me now for the new exclusive listing.
385-7721 KENT MacLEOD 385-2016

OAK BAY
1259 HEWLETT PL.
Drive by and see this gracious older type 5 room bungalow in a choice area. Consists of living room with fireplace, large dining room, Pembroke bathroom, modern kitchen, two bedrooms, full basement. Oil heat, double garage at back. Situated on a quiet cul-de-sac. Do not disturb the owner. Full price $45,000.
385-7721 HAROLD WARE 598-4358

3 BEDROOM
EXTRA LARGE LOT
This 17 yr. old stucco home features an L-shaped living room, dining room complete with fireplace that adds that relaxing atmosphere. The full basement incorporates a rec. room, workshop room, drive-in garage, and laundry sewing room. The beautiful 205 ft. lot has large concrete patio and an extra carport. Call me now for this new listing, $49,500.
385-7721 KENT MACLEOD 385-2016

FOR SALE
Royal Trust
"THE SIGN THAT SELLS"
3400 DOUGLAS ST.
384-8001

DELUXE DUPLEX
OPEN HOUSE
1069-1071 ELLISTON PLACE
TUES. - SAT. 2-4 and 7-9
1071 vacant and wating for you to move in or will rent at $375.00 monthly. Wall to wall throughout, 3 bedrooms up, lower level completely finished with waterbed included. Wet bar in the panelled rumpus room, huge utility room and second bathroom. 1069 is well tennanted but the separate 1 bedroom suite is also vacant in case you want to bring Mom and Dad. All drapes and appliances included. Plenty of parking, sundecks front and back plus fenced yards make this a terrific buy at $92,500. Exclusive but courtesy to all realtors. JOHN MORRY OR JOYCE MILLER 384-8001.

OPEN HOUSE
2704 BELMONT 1
TUES. and WED. 2-4 P.M.
This home must be sold — its only $37,500 and if you don't see inside, you'll never know what a cutie it is — 3 bedrooms kitchen with dining and utility area — present owners have been happy here for 8 years, now moving into larger home. View with JOYCE MILLER OR JOHN MORRY 384-8001.

CO-OPERATIVE SUITE
Prime location for retired folk in Oak Bay. Spacioobs third floor suite comprising living room, dining area — kitchen with dishwasher — fridge and stove — two bedrooms and double plumbing — for further information or to view call JESSIE McGRATH 384-8001.

195 REGINA
Is a comfortable family home with a fully developed basement. All immaculately clean, early, possession. Must see it inside. Call BUD ZUCK 384-8001 or RES. 598-7215.

D F H
D. F. HANLEY AGENCIES LTD.
3293 DOUGLAS ST.
385-7761
OR
3021 SHAKESPEARE ST.
388-4294

DANDY CMHC
4 Bedrooms
Here is a chance to purchase a sound home on a quiet dead-end street close to Simpsons-Sears. Good-sized LR and DR, spacious kitchen with large separate EA and lots of cupboards. 2 bdrms. on main level, 2 up. 3 Pce. bathrm, bsmt. and sundeck. With 5% down month. PIT with Home Assistance Loan on the asking price of $36,900. This is based on earnings of approx. $9,937. yearly. MLS. for details, call:
SHEILA PEPIN
385-7761 (24 Hrs.) 388-6176 (Res.)
—D.F.H.—

NEW LISTING
HIGH TATTERSAL
$40,500
Excellent 2 bedroom Home. Lovely living room with fireplace. Good size bedrooms. Bright kitchen. Main floor laundry facilities. Excellent area of higher priced homes. Only one short block to bus line. New MLS.
PHIL WARREN 388-4294
—D.F.H.—

WILL BUILD ANY LOCATION 2 bedroom cottage, completely finished interior, exterior. Wiring and plumbing included. Total price $10,587. 385-2491.

TRANSFERRED. MUST SELL, completely renovated 2-3 bedroom home. 1040 Leslie Drive. 385-0013, or 652-3700, to view.

250 HOUSES FOR SALE

Park Pacific
INVESTMENTS
383-4124

OPEN HOUSE
SATURDAY 1:30-4:30
3816 KREMLIN ST.
An immaculate 2-bedroom, full basement home in Gordon Head. Lovely garden and landscaping. Excellent value at $43,900. MLS.

OPEN HOUSE
SATURDAY 1:30 TO 4:30
744 PEMBERTON
A new split level with 3 bedrooms, 3 baths and finished rec. room. Lot size is 112'x121'. Dishwasher, plus carpets, separate dining room, etc. Only $79,900.

REVENUE
PREFERRED FAIRFIELD
$59,900, TERMS
Close to all amenities (Beacon Hill Park, sea and city) on a nice tree-lined street, this well preserved old-timer has quality, value and charm. Two self-contained suites plus seven light housekeeping units. Shows approx. $5,800 net. MLS.

MUST BE SOLD
1150 VISTA HEIGHTS
$42,900
Clean as a whistle. Vacant and ready for occupancy. 2 bedrooms with separate dining room and full basement. Be sure to see this exceptional home. MLS.

OAK BAY BORDER
1887 TAYLOR STREET
$41,900
A clean 2-bedroom home in a prime area. Deluxe garden and landscaping in a fenced yard. Ideal starter or retirement. MLS.

ONLY $34,900
OAK BAY BORDER
970 MADDISON
There is 1,000 sq. ft. in this 2-bedroom home on South Oak Bay border. This is a real buy on today's market.

PROSPECT LAKE
HOUSE — 3 LOTS
$55,900
Another new MLS listing with over one acre of lovely treed property. Very good value for this prime area.

For further information on any of these fine listings please call
JIM WEST 382-1145
ROBERT YOUNG 477-8749
or 383-4124 (24 hours)

Montreal Trust
1057 FORT 386-2111

FAIRFIELD
Terrific value in this 2-storey family home close to schools and transportation—Main floor tastefully modernized with bright living and jn-line dining room plus large modern kitchen. 3 bedrooms and bathroom upstairs. Full basement with good wiring, plumbing and furnace. Asking $43,500—financing available call:
ROY KAISER
386-2111 477-6813

UPPER LANSDOWNE AREA
MUST BE SOLD
This stately, picturesque Colonial type home would compliment the young executive family. Close to University and situated on a quiet cul-de-sac this beautiful home offers 3 bdrms, 2½ baths, extra large master bdrm with a walk-in closet, very lovely dressing room and 4 pce en-suite bath. Large L.R. with fireplace, kitchen with plenty of built-ins, good sized nook, separate D.R. den with fireplace and large family room in good quality wood panelling. Quality carpeting throughout. Hand-split shake roof. Delightful garden. Home and grounds are in excellent condition. A pleasure to show. Vendor transferred — must be sold — offers invited on asking price of $100,000. MLS for info and viewing please call
ALAN WESTGATE
386-2111 656-3423
C. M. "BUD" FORBES
386-2111 652-2950

TOWNHOUSE
Near new 3-BR townhouse. Excellent family accommodation with room for basement development. Swimming pool and playground facilities for the kids. 9¾% financing which is assumable. For further details and viewing please call (MLS).
ALAN WESTGATE
386-2111 656-3423

HIGH QUADRA, TATTERSAL
Drive by this 4-bedroom home in a picturesque setting on a quiet country lane at 3660 Craigmiller. Beautiful lot (62x198) with fruit trees. Approx. $25,500. 1st mtg. at 9½%. Asking $55,500. MLS. Call
D. BECKNER
386-2111 477-4994
MICHAEL MCKENNA
386-2111 592-3611

Whyte & Gower
Oak Bay Properties Ltd.
2227 Oak Bay Ave.
592-2407

CEDR HILL ROAD
5 BEDROOMS
CLOSE TO SCHOOL
An absolutely immaculate home situated on a large lot. A lot of remodelling and redecoration has made this home one of the outstanding family homes in this desirable area. If you have a large family or in-laws with you, be sure to see this. Priced with good terms at $49,900. ART BEDFORD, 592-2407 or res. 592-2090.

FOR SALE BY
ABSENTEE OWNER
Well-constructed 2-bedroom home on quiet street off Quadra. 2 blocks from bus stop, shopping and schools, living room has raised hearth fireplace, finished bedroom in basement. Carport, nicely landscaped lot — 70x140. This home is in excellent condition throughout and has been well maintained. For appointment phone 592-1435 or 479-2970.

CENTRAL SAANICH
FOR SALE BY BUILDER
7956 Wallace Dr. 1200 square feet home, double carport, cedar shake roof, wall to wall carpet, beautiful sea view. 10 pct. financing. 656-3159 after 5.

FOR SALE 4 BEDROOM HOUSE, one plus acres land, beautiful setting, privacy, excellent garden soil, fruit trees, large shade trees, evergreens. $35,000 cash. 2642 Sooke River Rd.

253 COUNTRY HOMES AND PROPERTIES

CONSOLIDATED REALTY LTD.
2686 Sooke Rd.
478-8316

SOOKE
New 3 bedroom, electric heat, wall to wall, city light and water, carport, no basement. $36,500. 642-3015.

COBBLE HILL — 4.5 ACRES with 2-bedroom house, 1 acre cleared, partly fenced. Good well. Good cash down payment and vendor will carry balance. 743-9316.

SIDNEY REALTY LTD.
Serving the Saanich Peninsula
656-3928
Real Estate — Insurance

SAANICH PENINSULA PROPERTIES LTD.
For all Real Estate Requirements.
Box 1235, Sidney, B.C. 656-4000

SIDNEY SAANICH PENINSULA
GORDON HULME LTD.
2444 Beacon Ave. 656-1154

253 COUNTRY HOMES AND PROPERTIES

AUTHENTIC
LOG HOME ON
4 ACRES
Still under construction, comprising 5 bedrooms, luxury 5-pce. bath, 30-ft. living room, with natural stone wall and heatilator fireplace, custom features too numerous to mention. Four secluded acres, fronting on two roads with several older outbuildings and much potential. Illness forces sale at completed price of $85,900., MLS.

ALMOST
WATERFRONT
SOOKE VILLAGE
Commanding sweeping views of the entire harbour this lot is adjacent to beach access and ready to build with plans for deluxe 3-BR home, as is or completed. $25,000. MLS.

Call now
J. Peter Dueck
Town & Country
Realty Ltd.
382-7276

FOUR AND A HALF ACRES. Three bedrooms, 8-year-old, 1700 sq. ft. home with extra space for family room. Nice barn and fenced pasture. Lots of seclusion. Metchosin area. Asking only $63,900. So be first to see this new listing. BEN GREIG 388-6231 or 598-3105, ISLAND PACIFIC REALTY.

256 WATERFRONT PROPERTIES

CANADA PERMANENT TRUST
ON DOUGLAS AT FORT
Beautiful Salt Spring Island
Waterfront plus view property 2.70 acres on Walker Hook Rd. Full Price $38,000. Terms available. Call IRMA KULIGOWSKI 656-5325, MARY WOOD 592-2647 or 382-9191.
Canada Permanent

ONE ENTIRE ISLAND
58 ACRES IN PROTECTED WATERWAYS UP NEAR BELLA BELLA. ENORMOUS TREES, COVES BEACHES. THIS IS PERHAPS THE BEST TYEE COUNTRY IN ALL B.C. OUT OF PROVINCE VENDOR, MUST BE SOLD. ASKING $75,000. DAR GARSIDE 384-8001.

2½ ACRES
250' OCEANFRONT
ALREADY SUBDIVIDED INTO 2 LOTS. NEAR NANAIMO, 5 MIN. FROM VANCOUVER ISLAND. NEW COTTAGE FIREPLACE, 2 BEDROOMS. THIS IS AN EXCEPTIONAL OFFERING. $35,000. DAR GARSIDE 384-8001.

GORDON HEAD
Unique outstanding waterfront lot — ¾ acre, that is ready for building. This has everything — trees, level house site, beach, easy access. Price $55,000. View by appt.
WILFRED DAVIS
658-5276 or 479-1667
J. H. Whittome and Company
Royal Oak Branch

GORDON HEAD
Unique outstanding waterfront lot — ¾ acre, that is ready for building. This has everything — trees, level house site, beach, easy access. Price $55,000. View by appt.
WILFRED DAVIS
658-5276 479-1667
J. H. Whittome & Co. Ltd.
Royal Oak Branch

SEAFRONTAGE
Yuculta Rapid — 2 cottages — 5 acres — 700 feet — $47,500.
Uganda Passage — cabin — 38 acres — 3500 feet — $79,500.
Barclay Island — undeveloped — 161 acres — 6000 feet — $80,000.
Phone Bert Evans 604-746-5171, evenings 604-746-5581.
H. W. DICKIE LIMITED
70 Government St.
Duncan, B.C.
"We Sell the Island"

WATERFRONT WITH REVENUE
STRAITS OF JUAN DE FUCA
4½ acres in two lots of beautiful wooded property. Secluded 2-bedroom home affording fantastic views. Revenue from mobile home with enclosed base and added porch and small cabin. All presently rented. 400' of road frontage. Asking $120,000. For further information call PAT THERRIEN 642-5138 or 388-6231, ISLAND PACIFIC REALTY.

Prime Waterfront
VIEW ROYAL
If you feel the call of the sea, this is a must for you. Fantastic sweeping views of Esquimalt Harbour, shipping, mountains, etc. are yours from this easy-living home. Easy level entry with part bsmt., 3 large bdrms. separate dining room and spacious living room. Unique value at $79,500.
ROBIN ESTLIN 477-1841
BUZZ MAINPRIZE 477-1841

WATERFRONT ACREAGE
10 acres of land with approx. 2,000 ft. of waterfront situated on beautiful Quadra Island 8 miles north of Campbell River. Nicely wooded acreage offering complete seclusion surrounded by Forest Reserve, warm water lagoon and protected anchorage. An outstanding opportunity priced at $80,000 and with terms. ML 8126. M. E. Braithwaite, Financial Survey Limited. 384-9305, Res. 592-0638.

WATERFRONT LOT
Dream of a "special spot" for your "A" frame? This choice piece of 121 ft. of waterfront on Pier's Island is "superb" — just 10 min. by power boat from Swartz Bay — perfect for "weekenders" or retirement. Piped water and power. $24,900. Call ETHEL HARVEY 592-4522, MARGARET PRICE 477-1941 or 386-3231.
BLOCK BROS. REALTY LTD.

WATERFRONT HOME
LADYSMITH
By owner, 1½ storey, 1,063 sq. ft. non-basement, 3 bedrooms, 1 down 2 up. On sewer and city water, 51 ft. waterfrontage by 286 ft. All in lawn and well-treed. House in excellent condition reasonably priced, absolutely no agents. Call 245-3797.

PRIVATE 16-ACRE LAKE WITH 140 acres, 17 miles to downtown with large log house, cabin, dock, fishing, etc. To view please contact Gilbert W. Calvert, C. N. Montague Co. Ltd. 384-9318.

LASQUETI ISLAND
One acre prime waterfront lot Lasqueti Island, full price $10,500 with terms. Call 689-7556, Brynelsen, Benson Realty Corp., Vancouver.

WANTED: WATERFRONT LOT with or without small cabin or shack in the mid-Vancouver Island area. 382-2010.

256 WATERFRONT PROPERTIES

SEAFRONT
ESTATES
Chemainus — 4½ acres — 600 feet — beach, moorage, pitch and putt, 3800 sq. ft. residence — $210,000.
Mayne Island — 7 acres — 11,000 feet — 185 foot dock — 24'x50' covered swimming pool — guest cottage — 2 bedroom residence — $275,000. For information call MICHAEL EVANS at 746-5171 or evenings 748-9629 or R. B. EVANS at 746-5171 or evenings 746-5580 or PHILIP LEMARE at 746-5171 or evenings 746-5460.
H. W. DICKIE LIMITED
70 Government St.
Duncan, B.C.
"We Sell the Island"

258 CONDOMINIUMS AND TOWNHOUSES

OPEN HOUSE
2-4 WEEKDAYS
MARINA PARK (Co-operative Apts.)
2040-50 WHITE BIRCH ROAD, SIDNEY
EXCELLENT SELECTION OF
Superb water view 1 and 2-b

265 HOUSES WANTED TO BUY

Island Pacific Realty
3200 QUADRA 388-6231

OAKLANDS AREA
2 bedroom no-step retirement for out of town couple. All cash. Call HAZEL CAMPBELL, 382-8956 or at I.P.R. 388-6231.

GUARANTEED SALE
Call now and discuss our highly successful program. No obligation GLENN NICHOLLS or GERRY FINNIGAN 388-6231 or 479-5971.

CASH FOR YOUR HOUSE
Investors need houses in any area up to $35,000. Immediate decisions. CALL GLENN NICHOLLS 388-6231 or 479-5971.

VANCOUVER MOTHER
Must decide on any 3-bedroom house, with basement up to $48,000. CALL GERRY FINNIGAN, 388-6231 or 479-1040.

GOLFER NEEDS
Urgently requires two bedroom home close to Golf Course with basement. Up to $47,000.00. Quickly call LARRY QUAGLIOTTI AT 479-6609 or 388-6231.

MARINE ENGINEER
Requires something different. 2 or 3 bedrooms, country atmosphere or outskirts of town. Should be rather unique in some way. He has up to $70,000 CASH and is anxious to buy. Call BEN GREIG 388-6231 or 598-3105.

TWO ENGLISH LADIES
Urgently require 2 or 3 bedroom home with nice garden. Any nice area. All cash and up to $45,000. URGENT. CALL IRENE DALZIEL 388-6231 or 477-6380.

RETIRED TEACHER
Urgently requires 2 or 3 bedroom home. No basement and few steps. A good fence to keep small dogs would help. All cash up to $45,000. URGENT. CALL IRENE DALZIEL 388-6231 or 477-6380.

268 LISTINGS WANTED

LIST YOUR
SHAWNIGAN
PROPERTY WITH
743-5311 J. Ettema 743-2607
383-0311 G. Hodgson 384-7474
SHAWNIGAN REALTY LTD.
Shawnigan Lake 743-5311 / 383-0311

ROBERTS INVESTMENTS & MANAGEMENT LTD.
702-1175 Douglas St. 388-6691

271 LOTS FOR SALE

J. D. BOSDET LTD.
120 - 727 JOHNSON ST. 386-3128

Holding Property
.96 Acre
Located in the Ardmore district our vendor offers you this building lot at a sacrifice of $20,000. In an area of large executive type homes and oddles of great big trees. Call Ed. Kraft, 382-0660.

$18,900
SECLUSION
.64 acre in desirable part of Saanich. Located at 5440 Old West Saanich Road. Asking $18,900. Phone Jim Webber 382-7276 or 658-5977
Town and Country Realty

— LOTS —
Large lots, unobstructed sea view, 10-mile Point and Gonzales. For information and to view, call Eleanor Bray, 386-2911 or 592-1130.
HOMEFINDERS, WALL AND REDEKOP

GORDON HEAD
Sewered level lot 75x125
Ready to build—$22,500
Exclusive with B. Lawless
382-7276
TOWN AND COUNTRY REALTY LTD.

SEWERED AND CLEARED, Central Saanich, sea glimpse lot, 135' x 90' asking $22,500. 652-2646.

2 LOTS FOR SALE. NANAIMO District, close to water, phone 753-8571.

271 LOTS FOR SALE

PRINCIPAL PROPERTIES LTD.
4008 SHELBOURNE
477-9514

CONSIDER
105 FEET OF UNSPOILED WATERFRONT
HAVING
AN OLD WORLD COTTAGE — ENTER AND FEEL
PEACE
WITHIN — DROWN YOUR WORRIES
OF 1974 IN YOUR OWN GOOD WATER WELL
STEP BACK INTO CALM
and TRANQUILITY
ONLY 14 miles from town, BUT (YOU WILL BE) FAR REMOVED FROM THE RAT RACE — OWNERS SAY SELL AND MAY CARRY LARGE MORTGAGE.
BOYD SADLER
477-9514 or 592-1929

1.5 ACRES
Excellent level land in Royal Oak. Build one house now and have 5 lots for the future. $58,000. ML 2980.
479-1667 LILLIAN HENDY
479-1667 BRIAN BROWN 386-1234
J. H. Whittome and Company Royal Oak Branch

BEAUTIFULLY TREED HALF ACRE, LAST LOT IN LOVELY DEAN PARK. FINE VIEW OF THE COUNTRYSIDE — HIGH LOCATION — THIS IS A REAL BUY AT $24,500. CALL JOHN BISHOP. 656-2308.

JOHN BISHOP LTD.
384-0581 (24 HRS)

WATERFRONT LOT
Executive Drive area, East Sooke. Partially treed 2-acre lot with over 200 ft. waterfrontage. Nice building site with view. $28,900 (MLS). For information call STAN JAMES, 592-3740 or WAYNE SCOTT, 479-6087. Mayfair Realty, 386-2955.

SEAVIEW LOT
Beautiful treed, good frontage, in prestige area, serviced and ready for that special home. Price $32,500. Contact me for any further details. FRED JACKSON, 386-2955 or 477-2537. Mayfair Realty.

SERVICED LOTS
See sign 8000 Block East Saanich Road, Central Saanich. Price $19,000.
477-2330 479-4686

LAKE COWICHAN
Touching on Gordon Bay Provincial Park, Walton Rd., beach access, building lots 60x200' $8,750. Phone 749-3025, 479-5812.

BUILDING LOT
Over 2 acres just beyond Royal Oak. Your offer will be considered against asking price of $27,500. 382-5171 THE ZIEGLERS 592-1768
The Canada Trust Co.

SAVORY ISLAND
2 adjacent lots, one is a waterfront lot, asking $6,600. G. Stricker, British American Realty Ltd., 385-1431 anytime.

SERVICED LOTS
See sign 1200 Block Craigflower Road Esquimalt
477-2330 479-4686

WIFFENSPIT — CHOICE CORNER LOT. Cleared ready to build on, $16,500. Please contact Gilbert W. Calvert, C. N. MONTFORD. 384-9318.

1.79 acres, $13,500
1.5 acres, $14,500
743-5311 J. Ettema 743-2607
383-0311 G. Hodgson 384-7474
Shawnigan Realty Ltd.

LAKEHILL PLACE
ready to build, 50x120 ft. Priced for builders. Terms at $19,900. CALL SUE WARKE, 479-7725 or Island Pacific Realty Ltd. 386-6231.

LOT FOR SALE. SOOKE. French Rd. Fully serviced. Full price $12,900, with $8,500 down, $65 month. 642-3957.

2 ACRES NICELY WOODED LOT at Glen lake, well on property. Cleared building site. $22,400. Private. 479-8177.

FOR SALE
View lot in Sudden Valley Washington, financing at 9½ per cent. Phone 754-5615 Nanaimo.

UNSERVICED LOT IN STRAWberry Vale, 50x138. Previously for sale by realtor at $6900. Open to offers. 382-4138.

BY OWNER, LOT, WILLIS PT. Rd., almost an acre, perc tested, $18,500. 598-4803.

WHIFFEN SPIT SUBDIVISION, lot 17, $17,900. Phone 478-5409.

271 LOTS FOR SALE

GORDON HEAD
One-half acre fully serviced lots — on sewer — underground wiring, properties offer seclusion and privacy nicely treed — Close to University. For further details please call
ALAN WESTGATE
386-2111 656-3423
MONTREAL TRUST CO.

USE YOUR IMAGINATION
Gorgeous treed lot overlooking water in Esquimalt. Loads of building room on Approx. 10,500 sq. ft. in an area of new homes, situated on cul-de-sac. Priced realistically at $28,000. ML 7276. Call:
WILF COTTON
Bus. 388-6424
Res. 479-3876
BAYSHORE REALTY

SAANICH HOLDING LOT
$4900 buys 1 lot. CALL GERRY FINNIGAN at 388-6231 or 479-1040. ISLAND PACIFIC RLTY.

COWICHAN BAY VILLAGE
½ ACRE serviced lot. Possibly subdividable. $25,500. CALL GLENN NICHOLLS 388-6231 or 479-5971. ISLAND PACIFIC RLTY.

SECLUSION
lots available near Sooke ready to build your own private retreat. Approx. 3 acres each. Lots of trees with a creek running at rear of property. Full price $25,000 each. ML 7954 and 7955. Call:
WILF COTTON
Bus. 388-6424
Res. 479-3876
BAYSHORE REALTY

COLWOOD POTENTIAL
Approx. 22,500 sq. ft. commercial zoned lot. Easy highway access both east and west good value here at $3.15 per square foot. Full price $70,000. Call
WILF COTTON
Bus. 388-6424
Res. 479-3876
BAYSHORE REALTY

SEA VIEW LOTS
MILL BAY — Beautiful view lots. Serviced with water, hydro, phone, ready to build on. Approx. 90x150. $13,500 and $14,000
S. W. ANDERSON LTD.
384-9328 Res. 382-8917

MUST SELL FAST. 2 ACRES, Metchosin, city water, electricity, perc tested, $19,000 or best offer. 383-2079 8-10 p.m.

FULLY SERVICED LOTS, North Shelbourne. 382-7251, residence 592-2830.

2 ACRES, BEAUTIFUL VIEW. Water and hydro. Rock outcroppings. $23,500. 478-2342.

SOOKE AREA NEW SUBdivision. Treed lots, approx. 2-3 acres. Mountain views. 642-5508.

1 ACRE LOT, DEEP COVE area. 656-2139 or 386-0462.

SEWERED LOT WITH LAKE view. 477-5343.

273 PROPERTY FOR SALE

CORDOVA BAY RIDGE
4.88 acres of nice cleared level land, ideal for mini farm.
Full Price $75,000

WHIFFIN SPIT SUBDIVISION
Lot 42, V.L.A. sized. MLS.
Full Price $15,900

OTTER POINT ROAD
1.25 acres, nicely treed, and ready for your future home.
Full Price $16,500
For more information on above properties call
386-2111
C. M. "BUD" FORBES
386-2111 652-2950
MONTREAL TRUST CO.

26.6 ACRES
SALT SPRING ISLAND
This property is presently all in hay and parts of it are nicely treed. A beauty to cultivate in any crop. The big open fields are so flat they could be used for an airstrip. A steal at $2,450 an acre. To view quickly call SHANE BEFURT 477-9730 or 388-6231.
Island Pacific Realty

CONTRACTORS
Approximately one acre of prime light industry land in strategic area. For sale now at $5.00 per foot. Phone WAYNE SCOTT, 479-6087 or STAN JAMES, 592-3740. Mayfair Realty, 386-2955.

NANAIMO—PRIME CONdominium site (41,000') 60 or more units. 753-5612.

LOVELY LANDSCAPED GORDON Head lot. Suit smaller home. Serviced. 477-3863.

274 PROPERTY WANTED

WANTED- SMALL PIECE OF land near Mt. Arrowsmith and proposed ski development. Must be reasonably priced. 382-7211, local 153, 9 a.m.-5:30 p.m. or 382-2010 after 5:30 p.m.

WE ARE INTERESTED IN YOUR residential property, by the lot or acreage. Any area considered. H. Blake, 383-4372 or 382-9212. Hucker Const. Ltd.

CASH
For lots or acreage, phone Kasapi Construction, 386-6191.

WANTED: WATERFRONT acreage with old house or cabin, write Land, Box 1342, Ladysmith.

280 ACREAGE FOR SALE AND WANTED

Home for Horses
This beautiful acreage in the most fertile part of Central Saanich has its own year-round stream, lush meadow and a polo field — 16.14 acres $188,000 or 27.28 acres $316,500 or 38.47 acres $465,500.
DON KERFOOT
477-1841 652-2594
Block Bros. Realty

METCHOSIN AREA
27 acres of fine pasture land on main water with ever yielding springs and trees for shade. Beautiful views over pasture, water and mountains.
DESMOND HOLMES
334-8126 478-1227
PEMBERTON, HOLMES LTD.

HOME ACREAGE
7.5 Acres, 2 in meadow. 4-yr.-old 4-bedroom, 2-bath home, rec. room, 2 fireplaces. Excellent barn serviced. The setting is delightful. The asking price $122,000.
382-5171 THE ZIEGLERS 592-1768
THE CANADA TRUST CO.

COBBLE HILL
Over 7 acres land with native trees and small creek running through. Fine building site or holding property. $27,000. Call Mrs. Hartt, 385-3435 anytime. P. R. Brown and Sons Ltd.

150 ACRES, MOSTLY SEAVIEW, APPROXIMATELY THREE QUARTERS OF A MILE FRONTAGE ON LANDS END ROAD, ONLY $3,900 PER ACRE. CALL DAVE TAYLOR, ALLTOWN REALTY LTD. 477-6973.

NORTH SAANICH
FIVE ACRES. All cleared, gentle slope to good road, frontage. Excellent for horses. $50,000.00 WILF DAVIES 656-5002 or ISLAND PACIFIC RLTY. 386-6231.

WANTED, LOT ½ ACRE OR larger on sewer with view of waterfront, suitable for building house with pool. Call GERRY FINNIGAN 388-6231 or 479-1040, Island Pacific Realty.

40 ACRES IN 5½ MI. CIRCLE. Good holding property at just $4000 per acre. Graham Ireland Montague Realty, 384-9318 or Res. 658-8408.

280 ACREAGE FOR SALE AND WANTED

6 ACRES OF COMMERCIAL PROPERTY IN VIEW ROYAL COULD BE LOVELY SITE FOR A LARGE CONDOMINIUM WHEN SEWER GOES THROUGH. PART PAYMENT FOR PARTIAL DEVELOPMENT NOW. FULL PAYMENT ON FULL DEVELOPMENT. PRICE IS LOW $275,000. 5946 ACRES IN NORTH PEACE RIVER COUNTRY, 12 MILES OF RIVER ADAPTS ITSELF TO ONE OF THE BEST BEEF RANCHES IN B.C. PRICE IS LOW AT ONLY $192,000 FOR FURTHER DETAILS CALL BUD ZUCK 384-8001 OR RES. 598-7215.
THE ROYAL TRUST CO.

2 LARGE PARCELS OF LAND, 182 ACRES TOTAL IN THE HIGHLAND AREA, 8 MILES FROM CITY CENTRE. COULD BE PURCHASED TOGETHER OR SEPARATELY SUITABLE FOR SUBDIVISION ON A LARGE SCALE BY CONVINCING THE REGIONAL BOARD. PRICE $2,500 PER ACRE WITH TERMS. BUD ZUCK 384-8001 OR RES. 598-7215.
THE ROYAL TRUST CO.

PRINCIPAL PROPERTIES LTD.
4088 SHELBOURNE
477-9514

URGENTLY REQUIRE ABOUT 2 ACRES WITH OR WITHOUT BUILDINGS, KANGAROO ROAD AREA.
BOYD SADLER 477-9514, 592-1929

HORSEY COUNTRY
$50,000
Five rolling acres in North Saanich. First time on the market. Fully fenced. Horse lovers paradise. Two good building sites. No problems with water etc. NB: Two acre properties are fetching $35,000 to $40,000. Take my word for it. This is exceptional. BEN GREIG 388-6231 or 598-3105. ISLAND PACIFIC REALTY.

SAANICH ACREAGE
7 Acres of rolling, treed property with beautiful valley views. Vendor will carry substantial first mortgage.
THE ZIEGLERS
382-5171 592-1768
The Canada Trust Co.

285 UP-ISLAND PROPERTIES

CAMPBELL RIVER, B.C. APARTMENT ZONED PROPERTY
In excess of 80,000 sq. ft. of apartment zoned property on sewer and water, in area of newer homes. Beautiful sea views, priced very realistically at $2.00 per sq. ft. For more information or to view call
C. M. "BUD" FORBES
652-2950 386-2111
MONTREAL TRUST CO.

JOHN BISHOP LTD.
820 CORMORANT ST.
384-0581—24 Hrs.

Delightful Location
2 LOTS, OVER 10,000 SQ. FT. EACH. 5 MINS. TO VILLAGE AND BEACH. THE FULL PRICE FOR BOTH JUST $17,500. PLEASE CALL JOHN BISHOP, B.Sc. RES. 656 2308.

BEAUTIFUL WATERFRONT LOT on Hornby Island with 17-ft. trailer and steel storage shed with household sized fridge. Asking $21,500. Phone 478-5167, Victoria, or 335-2429 Union Bay or write Box 74, Union Bay.

WILL CONSIDER OFFERS ON 80 acres of flat riverbottom land with river running through property. 14 miles west of Duncan. 658-8393.

FOR SALE BY OWNER, 75 acre, level land approx. 150 yards to lake. 382-7007, 385-3165.

EAGLE REALTY LTD.,
Box 1060, Parksville, B.C.
Telephone 248-6191

290 FARMS FOR SALE AND WANTED

18-ACRE FARM ESTATE
Central Saanich. Hillside farm. Mature apple orchard, walnuts; barns, vegetable garden, 12 acres woods, fenced pastures, pond with ducks and geese, deep well. Overlooking peaceful green valley, water, mountains. South exposure for full sun. Sheltered by woods to north. Charming old farm house with 3 year old custom design interior: 2 bedrooms, 2 baths, 2 fireplaces. All modern kitchen and laundry. Maximum light and seclusion. $300,000. Contact owner at Victoria Press Box 805.

293 GULF ISLAND PROPERTIES

CANADA PERMANENT TRUST
ON DOUGLAS AT FORT

Fulford Harbour
7 Acres
Approx. 600 ft. road and water frontage. This 7 acres is unsurpassed for the development of future water-view homes. Paved road fronts property and many possibilities exist as to its potential. Priced at $37,900.
Call SID HASLAM 477-1994, GRAY LAITE 656-5267 or 382-9191.

Wood Dale Drive
97x166 high level treed lot in Surfside Park. Subdivision on Mayne Island ready now with services. $10,500. For details please call HERB McDANNOLD, 658-8844 or 382-9191 (MLS 8048).

Canada Permanent

WHOLE ISLANDS
Mist — 8 acres — $41,500
Belle — 4 acres — $47,500
Scottie — 9 acres — $75,000
Tan — 45 acres — $90,000
Brachman — 12 acres — $175,000
Phone Bert Evans 604-746-5171 or evenings 604-746-5581.
H. W. DICKIE LIMITED
70 Government St.
Duncan, B.C.
"We Sell the Island"

6.5 ACRES — EASY TERMS
This selectively cleared property has a spring-fed pond, is partially fenced and near St. Mary's Lake and ocean beach. $33,800. 112-653-4423.

SALT SPRING, LEVEL, SEA view, half-acre on sewer, paved road, fully serviced. Short walk to ocean or lake. $10,500. 477-8307.

NORTH PENDER, SMALL treed view lot, drilled well, one-third mile from ferry. 656-4074.

294 MAINLAND AND OUT OF PROVINCE PROPERTIES

YOU CAN STILL ACQUIRE PUBlic land Free! Government Land Digest, Box 2217, Norman, Oklahoma 73069.

FOR SALE OR TRADE, 1-3 acre, Southern California, city residential lot. 478-4091.

SELL IT
FAST
THROUGH
CLASSIFIED
DIAL 386-2121

the prairies

Winnipeg City Parks Will Rock No More

WINNIPEG (CP) — After hearing complaints about two rock performances last month at Rainbow Stage in Kildonan Park, a city council committee decided Monday to ban rock concerts from city parks in future.

The committee was told the music was too loud even for people living on the other side of the Red River, and that security arrangements were far from adequate.

The Toronto rock group, Lighthouse, filled the 2,800-seat theatre to capacity both nights and there was an even larger crowd listening outside.

Parks director Martin Benum said for the June 21 concert, there were only eight security guards, seven of whom were women. The next night, there were only six guards, five of whom were women.

He said security arrangements broke down both nights.

The music was loud and "had an almost hypnotic" effect on the listeners," causing them to "cut loose," said Benum, whose recommendation to prohibit rock concerts in the parks was accepted by the committee.

The ban, by the civic works and operations committee, is effective immediately.

Ferris Wheel Tumble

RED DEER (CP) — Two men were in satisfactory condition in hospital Monday after falling from the top of the ferris wheel Saturday night at the Red Deer exhibition.

RCMP reported that Dan Rhine, 21, of Bowden, Alta., and Gary Kolody, 23, of Rocky Mountain House, Alta., fell out of their chair at the top of the ride. It was believed that one of the men stood up in the chair before the accident occurred.

Crops Looking Good

CALGARY (CP) — Crops in Alberta are generally in very good condition following this week's warm, windy weather, says the Alberta Wheat Pool's weekly report.

However, moisture conditions were variable throughout the province, with south and south-central districts in need of rain.

Protest Continues

WINNIPEG (CP) — Five young people who are protesting the imprisonment of Ukrainian historian Valentyn Moroz are continuing a hunger strike they began a week ago on the grounds of the Manitoba legislature.

The five, whose health is described as good, began the fast at midnight Tuesday night. They were on a diet of only water until Sunday, when they accepted medical advice and changed to a United Nations formula for hunger strike rations.

Leduc Auction Fire

LEDUC, Alta. (CP) — Fire of undetermined origin destroyed the Leduc Auction Mart Monday afternoon, causing an estimated $100,000 damage.

There were no injuries in the blaze, which broke out during the lunch hour when the building was vacant.

Smoke from the burning building was visible from as far away as Edmonton, 15 miles to the north.

Cover-Up Denied

CALGARY (CP) — Police Chief Brian Sawyer denied Monday charges by Mayor Rod Sykes that there was an intentional cover-up of a $30,000 burglary at Heritage Park a week ago.

The money, gate receipts from visitors, was found stolen from two safes which were blown open sometime between 9 p.m. July 14 and 5 a.m. July 15, the chief said.

Chief Sawyer said there was no intentional cover-up of the burglary. He said an internal police communications foul-up was responsible for the news media not getting the details — "other than the amount taken."

Swedish Fund Drive Launched

The Swedish Folk Society of B.C. has launched a $40,000 fund raising drive to buy a fountain for a Vancouver park which will commemorate B.C.'s Swedish pioneers.

The fountain, to be made by Swedish artist Per Nilsson-Ost, will be surrounded by an octagonal bronze fence which will show various jobs done by pioneers on seven sides. The eighth panel will show the three crowns symbolic of Sweden and the dogwood flower of B.C.

The money is to be raised through donations by members of the Swedish community.

The fountain should be completed by 1975 when it will be placed at the entrance of the new Van Dusen park in Vancouver.

Y Series Stresses Leisure

The art of wine making will be the first of a series of lectures and demonstrations to be given by the YM-YWCA Leisure Arts program next month.

The wine making course will be held in the senior lounge, 880 Courtney, on Aug. 7, starting at 8:30 p.m.

Aug. 14, a program entitled Women, Speak Up will be given by members of the Toastmistress Club. They will demonstrate the various approaches to self-development. The program is for women.

Tales and dances of the Pacific will be presented by Carolyn Zapf with Jacqueline Sears illustrating the South Pacific dance styles, Wednesday, Aug. 21.

The program will end Aug. 28 with Katherine Dickerson discussing crafts and lifestyles.

Assault Charge

COQUITLAM (CP) — A Surrey man apepared in court today charged with indecent assault. Frank Bruno, 36, was charged after an 18-year-old female hitch-hiker reported an incident late Sunday.

BRITISH COLUMBIA HYDRO AND POWER AUTHORITY
Invites tenders for Underground Feeder Ducts along Meredith Road, Nanaimo B.C. — 1974
Reference No. CQ 9237.
Closing Date: August 20, 1974.
Sealed tenders clearly marked as above-referenced will be received in Room 1056, B.C. Hydro and Power Authority Building, 970 Burrard Street, Vancouver B.C. V6Z 1Y3 until 11.00 a.m. local time, August 20, 1974.
Details may be obtained from the office of the Purchasing Agent, 10th floor, 970 Burrard Street, Vancouver B.C. V6Z 1Y3 telephone 683-8711 Local 2577.

AUCTION SALE
ANTIQUES
WED. JULY 24 7:00 p.m.
CANADIANA FURNITURE
From Ontario, Manitoba, Saskatchewan and B.C.
12 Rocking Chairs (all types), Jug and Basin Sets, Crocks, Commodes, Sideboards, 25 Oil Lamps (gone with the wind, etc.), Oak Furniture, Paintings and Frames, Roll Top Desk, Wood Stoves, Beaver Sealer, Round Table and Chairs, Beds, Dressers, Wooden Pump, Oak Barrels, China, Dining Room Suite, Sets of Chairs, Bookcases, Desks, Lounges, Hall Bench (oak), etc., etc., etc.
AT THE
AUCTION GALLERY
966 Yates Street
Still Time to Consign Your Antiques for This Sale!
FREE PICK-UP SERVICE
PHONE 383-2524

LUNDS
926 Fort St.
AUCTION
TONIGHT — 7:30
View Until Saletime
Featuring
Quality Reproduction
FURNITURE
RUGS
SUITES
FOR ALL ROOMS
Quantity of Good Sheets
Occas. Chairs & Tables
Chest Deepfreeze
Refrigerator
and other fine lots.
3 English Sovereigns
1967 Centennial $20 Gold Set
Plus other coins
LUNDS AUCTIONEERS & APPRAISERS PHONE 383-3308

When You Pinch Pennies on Advertising

... Your Profits May Say 'OUCH'

Advertise Your Goods and Services Regularly in
Victoria's Daily Newspapers

CROSSWORD by Eugene Sheffer

ACROSS
1 Fish sauce
5 Kind of party
9 — Khan
12 Furnished
13 Center
14 Young seal
15 So be it
16 Name in baseball
17 Before
18 Lease
19 Small rug
20 Crucial point
21 Mischievous child
23 Female sheep
25 College grounds
28 Undergraduate
32 On the sheltered side
33 European shark
34 Ramble
37 Horse's extremities
39 Australian bird
40 Unit of work
41 Mongrels
44 Sheep's cry
46 Polishes
50 Undivided
51 Seed covering
52 Solar disk
53 Nothing
54 Take the part of
55 — Hari
56 Swine's pen
57 Scored a point against
58 Type of rug

DOWN
1 Culture medium
2 Rich fabric
3 Level
4 Insects
5 Rascals
6 Roman garment
7 Mountain crests
8 "Turn to the right"
9 Mimicker
10 Hindu teacher
11 Peak
20 Units of weight
22 Greek letter
24 Pronoun
25 Crow's cry
26 Wing
27 Chess pieces
29 Electrified particle
30 Choose
31 Thing (law)
35 Printer's measure
36 Title page
37 Resounded
38 Conjunction
41 Peruses
42 Fixed quantity
43 Depend
45 Assistant
47 Western state
48 Greek letter
49 Obstacle
51 King of Judah

Avg. solution time: 21 min.

T	O	R		A	P	O	D		S	W	A	Y
A	V	E		L	A	I	R		W	A	G	E
M	A	N	T	I	L	L	A		A	X	E	S
S	L	O	O	P	S		S	I	R			
			D	E	Y		T	A	M	A	L	E
S	A	L	A	D		S	I	N		B	I	N
O	B	E	Y		T	I	C		L	E	N	D
T	E	N		R	E	P		M	O	D	E	S
S	T	O	K	E	R		M	O	W			
			O	D	E		A	R	E	N	A	S
A	D	E	N		S	E	N	O	R	I	T	A
R	O	S	Y		A	L	E	S		C	O	W
M	E	S	A		S	I	T	E		E	M	S

Answer to Previous Puzzle

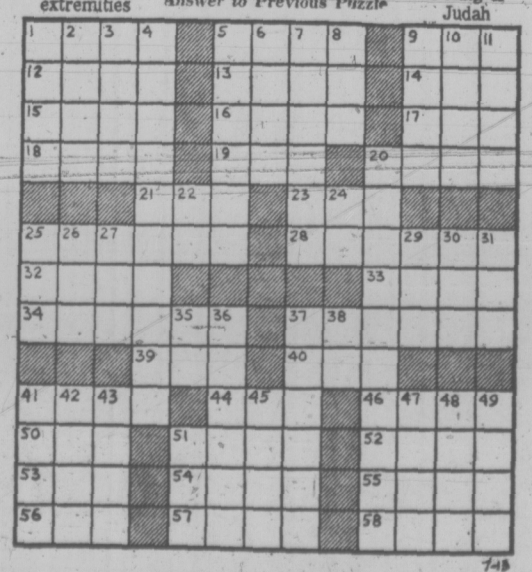

7-23

WIZARD OF ID

THE FAMILY CIRCUS

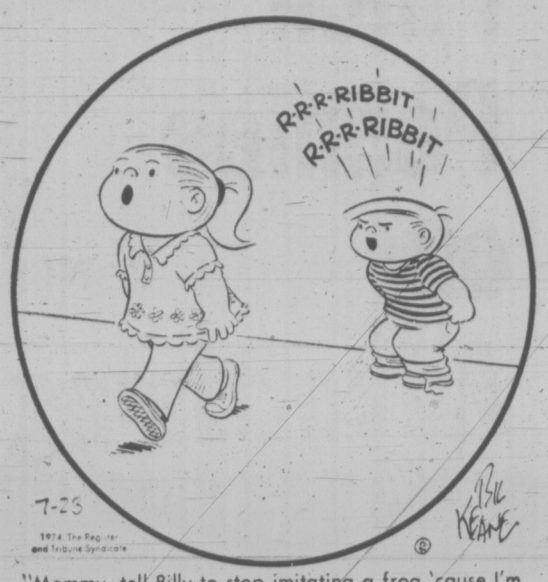

"Mommy, tell Billy to stop imitating a frog 'cause I'm tired of it!"

DENNIS THE MENACE

"GOSH, I DUNNO... HOW DO YOU GET JELLY ON *ANYTHING*?"

GARDENING
hilda beastall

Herb Garden Greens Freshen Winter Meals

Balcony gardeners having a few inches of soil space vacant in their tubs or planters after the summer flowering annuals are removed in September, still have a chance to start a bit of green for freshening winter meals.

It can be just as much fun telling guests that you grew the "green" in the dainty "green butter" sandwiches, as it is to display flowers. From the same planters you may have dried and pressed flower pictures and floral notes. Show your natural versatility.

Classify them as herbs if you like — chives, parsley and chervil are practically vegetables with some of us. I know one young gardener who has a huge patch of parsley, using it now and planning to cut for drying. Another 20 young plants are set out to supply fresh parsley through winter.

His plot of ground is open to wind and probably quite frosty from October on, but there is every possibility of the plants surviving for an early new start next year.

The average balcony gardener within a few blocks of salt water in the Greater Victoria area has a much better chance of continuous growth of the hardier green edible plants.

To sow parsley, and chervil (a finer version of parsley and even more hardy), get some seeds now and put just two seeds into each cup of a plastic or compressed fibre egg carton — six cups of parsley six of chervil.

Use a soil mixture of not much peat, mostly fine compost and a little sand. Firm gently; don't compress. Water, but don't soak.

Retain the egg carton lid: first almost closed, as a means of preventing the soil from drying out before germination; second, in the open position as a partial sun or wind shield when these elements might trouble the young seedlings on your balcony.

Parsley seeds take about 21 days to germinate; chervil from seven to 10 days. You will have something to watch almost from the time of sowing.

Meanwhile, plan where spaces will occur in the tubs or planters. You need sunshine and a bit of shelter from northeast wind in winter, so choose a spot where this is possible. Perhaps a piece of bamboo blind secured to a balcony rail on the northeast would do the trick, with low sun in from the south.

When the chervil seedlings have two leaves, that is, two finely cut leaves in addition to the two narrow seed leaves, remove the little ball of soil from each cup of the carton with a spoon. Don't disturb the roots, chervil doesn't like that.

Plant the seedlings as they grew, if both did grow. Chervil does not spread sideways much, but reaches about four to five inches height in winter.

You pick off leaves to use, allowing the growing tip and some older leaves to remain on each plant. Parsley needs about a six-inch square for each plant.

Chives, from a dozen little bulbs from a friend's planting, can be put in now, a half dozen to a clump. Just bury the white part.

Water will be needed to keep all these plants growing through the late summer and fall, but in a month you will have the first of the bright green, tasty and nutritious fixings for meals.

PEANUTS

BROOM-HILDA

B.C

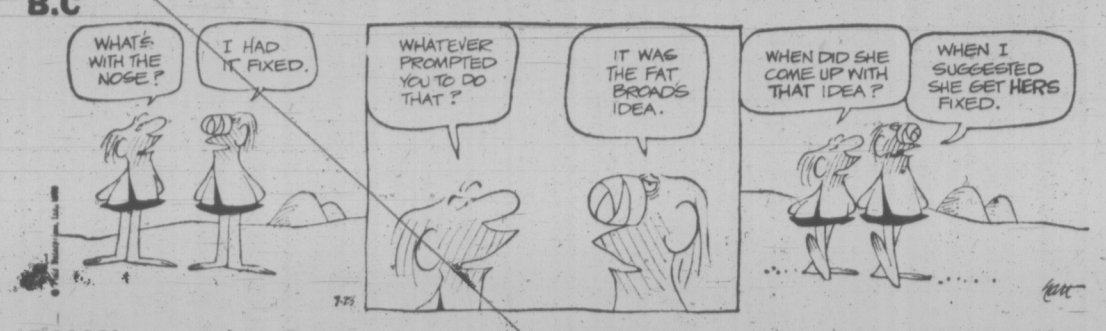

POLLY

APARTMENT 3-G

MISS PEACH

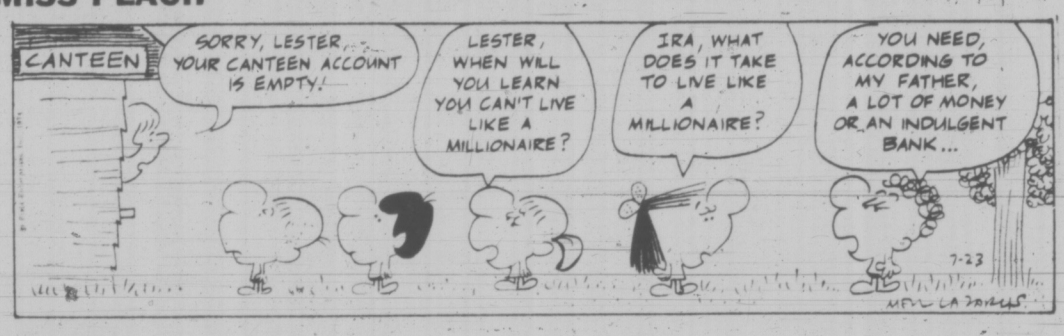

HAGAR

NANCY

MUTT AND JEFF

MARK TRAIL

CRYPTIC CROSSWORD

ANSWERS TO MONDAY'S PUZZLE

ACROSS
1 Sets the pace
9 Lighter
10 Pylon
11 Surge
12 Service
13 Forest
15 Ganges
18 Sadness
20 Prate
22 Evens
23 Airways
24 Attendances

DOWN
2 Eager
3 Sitters
4 Heresy
5 Paper
6 Calling
7 Close-fisted
8 Intersperse
14 Red cent
16 Aspirin
17 Island
19 Ensue
21 Abate

CLUES

ACROSS
1 Such pomposity is not a front (4)
3 Works so others may play (8)
8 Self-righteous declaration made by African warriors (4)
9 Sweet disorder in the bed (5, 3)
11 If a soldier is, his mail must be! (6, 6)
13 A sound to disturb (6)
14 Threaten a devil with something conclusive (6)
17 As set by one out to break a record? (8, 4)
20 Study varieties in partners (8)
21 Very small part for an actor, but it's a job (4)
22 Sauce required for a formal dinner? (8)
23 One has a lot of fun with

DOWN
1 They employ various holds in their work (8)
2 Put down an initial payment (7)
4 His parents will be late (6)
5 Journey taken for a very good reason (10)
6 Drown as pie perhaps (5)
7 Understands it's reversible (4)
10 Thinks about alternative kinds of telescopes (10)
12 He daren't upset the one who follows (8)
15 It alone can produce a sense of euphoria (7)
16 New points in a car engine (6)
18 Indian queen managed to get two points (5)
19 Bring in a number to help — sharpish! (4)

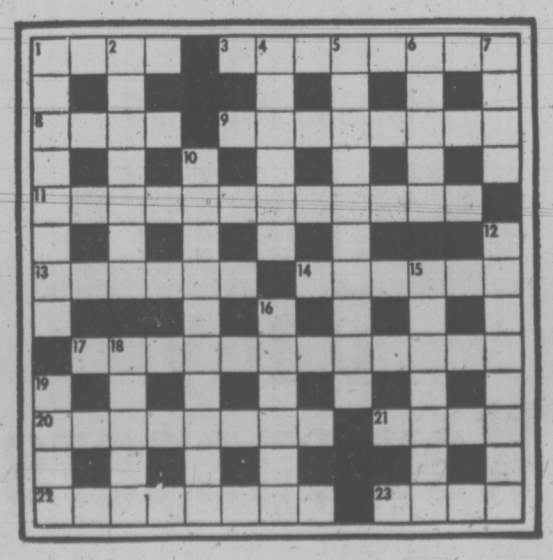

SOLUTION WEDNESDAY

The Bridge Expert

By FRED KARPIN

Some years ago, I received a telephone call on a Monday from a lady member of one of Washington, D.C.'s country clubs. She wanted to know whether I could give her a private bridge lesson on the following afternoon or evening.

I was rather curious about her urgency. I imagined that she was going overseas, to an American embassy perhaps, and that she wanted to brush up on modern techniques of bidding. When I asked her if that was the reason, she replied: "No, I've never played bridge in my life." I held the receiver in stunned silence as she continued: "They're having a tournament at the club the day after tomorrow, and I would like to play in it."

As all bridge players know, Rome wasn't built in a day, and the lady's request was an impossible one to fulfill. It takes time and desire to become a bridge player, as can be observed in today's deal. It is a good hand for testing a bridge player's ability.

Neither side vulnerable. South deals.

NORTH
♠ K 5
♡ 9 8 3 2
◇ 4 3
♣ Q J 10 9 4

WEST
♠ A
♡ K Q J 7 4
◇ J 10 7 5
♣ K 5 3

EAST
♠ 4 3 2
♡ 10 6 5
◇ 9 8
♣ A 8 7 6 2

SOUTH
♠ Q J 10 9 8 7 6
♡ A
◇ A K Q 6 2
♣ -

The bidding:

South	West	North	East
2 ♠	3 ♡	Pass	Pass
4 ♠	Pass	5 ♠	Pass
6 ♠	Pass	Pass	Pass

Opening lead: King of ♡.

The "beginner" wins the opening heart lead and promptly plays a trump, West's ace winning. He then draws the outstanding trumps — and goes down when the adverse six diamonds fail to divide 3-3.

"The "average" player captures the opening heart lead, plays the ace and king of diamonds, and then ruffs a low diamond. He next plays dummy's remaining trump. West wins with the ace — and returns a diamond, which East ruffs for the setting trick.

The "good" player wins the opening heart lead, plays the ace and king of diamonds, and then ruffs a diamond. He returns to his hand by ruffing a heart, and trumps a fourth diamond lead. He next comes back to his hand by ruffing another heart. He then lays down the queen of trumps, driving out West's ace. Whatever West returns, declarer ruffs, picks up the outstanding trumps and chalks up a small slam.

As was stated, Rome wasn't built in a day. And to become a good bridge player requires time and more time, experience and more experience.

FUN WITH FIGURES

By J. A. H. HUNTER

Don put down his pen. "Remember your dad had one on our new phone number?" he said. "Well, I just figured out something on his."

"I don't remember." Mary didn't sound enthusiastic. "But let's have your idea."

"Okay. If you switch its two parts, putting the four-digit part first, you get one more than double his number."

What was it?

(Answer tomorrow)

Yesterday's answer: 55 green korbals, 48 gold.

New Fire Hall Ready to Go

Firefighting equipment will move into Saanich fire departmen's newest firehall at 1900 MacKenzie this week, after official opening ceremonies Saturday.

Fire Chief Harold Gains said the $270,300 building should be operational Wednesday.

The building was designed to accommodate eight firefighters, two pumper trucks and an aerial fire truck.

Recount Reaffirms Win By Vancouver Liberal

VANCOUVER (CP) — The results of a judicial recount released Monday reaffirmed the Vancouver East, represented by an NDP or Co-operative Commonwealth Federation Member of Parliament since 1933, will have a Liberal MP in the next parliament.

But the recount, conducted by Judge Patricia Proudfoot, trimmed 19 votes off lawyer Art Lee's lead and gave them to Paddy Neale of the NDP, who represented the riding in the last parliament.

The recount, in which scrutineers from the three major political parties were involved, showed Lee had 9,671 votes, Neale 9,614, Progressive Conservative Hartley Hubbs 6,747, Maurice Rush of the Communist Party of Canada 298 and Charles Boylan of the Communist Party of Canada (Marxist-Lenist) 181. Judge Proudfoot rejected 200 ballots.

Neale requested the judicial recount when a returning officer's recount July 12 showed the NDP candidate had lost by 76 votes in a riding total of 26,711. Lee was declared winner by 202 votes on election night. The latest recount gives him a 57-vote plurality.

b.c. briefs

Distillery Mediator Appointed

WINFIELD (CP) — Labour Minister Bill King has appointed a special officer to mediate a 26-day wildcat strike by 125 employees of the Hiram Walker and Sons Ltd. distillery here.

Bert Albisser, president of the Distillery Workers' Union, Local 202, said Monday he expects mediator John Sherlock to arrange a meeting between the two sides early this week.

The walkout began June 27 after the union said the company violated the contract by hiring two new men rather than rehiring two women laid off last year.

KAMLOOPS (CP)—The deportation hearing for Ronald Eugene Forkner, 24, of Vancouver, Wash., was adjourned until Wednesday.

The hearing scheduled here Friday and adjourned to Monday, was adjourned a second time after Forkner became ill. He is in the sick bay of the Kamloops jail, being held on an immigration detaining order after a seven-day sentence for illegal entry expired Monday.

Forkner, given a leave of absence from the Monroe, Wash., reformatory to get married, fled the United States with his bride.

VANCOUVER (CP) — A West German registered freighter was charged Monday with polluting the waters of Burrard Inlet.

The Alemannia, of Hamburg, was charged with discharging an oily substance into the inlet while berthed there May 2. Prosecutors indicated the amount of the spill was not large.

Agents for the ship were to appear in court here Thursday to fix a trial date.

PENTICTON (CP) — David William Morris, 18, of Penticton, appeared in provincial court here Monday on a charge of criminal negligence causing death in connection with the July 17 death of Janet Marie Larkin, 16, of Burnaby.

No plea was entered and the accused was remanded to July 29.

FORT ST. JOHN (CP) — Dragging operations were under way Monday at Charley Lake, six miles north of here, for a 17-year-old American youth missing and presumed drowned following a canoeing accident Sunday. RCMP said a canoe carrying four American youths overturned, but three made it to shore. Names and home addresses were not released.

Hope-Merritt Road Plan Rapped

PRINCE GEORGE (CP) — The British Columbia Wildlife Federation Monday criticized a proposed 80-mile highway which would connect Hope and Merritt.

Bill Otway, federation executive director, said in an interview the government should question the advantages of any new highway construction.

Otway said a four-lane, 60-miles-per-hour route bypassing the congested Fraser Canyon highway would destroy the Coquihalla River Valley.

He said the valley is too narrow for a major highway and parts of the road would have to be built in the river. Otway said the valley would be better suited to a two-lane scenic drive.

Highways department spokesman Wayne Harding said the Coquihalla route is at the preliminary stage of planning and the question of environmental impact is of such significance that a decision will have to be made politically.

Harding said the highway would be a major project if approved, but that it is unlikely to be a four-lane road.

Otway said he thinks definite plans for the road have been made because the provincial fish and wildlife branch was asked by the highways department to make an environmental study of the proposed route.

SEARCH PLANES SEEK FLIERS LOST FEB. 16

KAMLOOPS (CP) — The search for three men missing since February resumed Monday.

Armed forces and civilian aircraft took part in the search Monday for a light plane with three kamloops men aboard — Bud Shaw, Dennis Knudtson and pilot Bill Hines. The plane disappeared Feb. 16 on a flight from Prince George to Kamloops.

MP Len Marchand announced May 7 after the search for the three had been called for the third time that it would resume when the snow had melted.

A-G Lawyers Accused Of Disguising ICBC

VANCOUVER (CP) — Lawyers representing the British Columbia attorney-general were accused Monday of trying to surround the provincial government's Autoplan with a "facade" of social ramifications.

The argument was put forward by Douglas Brown on behalf of 37 private insurance companies seeking to have the province's automobile insurance legislation invalidated on constitutional grounds.

Brown argued in B.C. Supreme Court that lawyers representing Autoplan are making a "half-hearted attempt" to link the government insurance corporation with research, highway safety, rehabilitation and other social benefits.

He said the defence has attempted to link the government scheme with organizations such as the Workers' Compensation Board that have existed for many years and are not affected by the legislation.

He said the Insurance Corporation of B.C. is operating in the same tradition as did private insurance companies. "It is concerned with collecting premiums from motor vehicle owners and drivers," he said.

Brown added the real intent of the legislation was to eliminate private firms in order that the B.C. government could be the sole writer of automobile insurance in the province.

He also suggested that ICBC would have to make fairly close to the 2.5 per cent profit permitted the private insurance industry if it is not to go into a deficit situation each year.

Vancouver Mayor Sees PNE Casino

VANCOUVER (CP) — Mayor Art Phillips, just back from a three-day visit to Edmonton's Klondike days, said Monday the Pacific National Exhibition should consider adding blackjack games and a casino to the annual fair.

Phillips said he will ask fair officials if they can establish such games, although he said it may be too late to add blackjack to this year's fair, scheduled for late August.

The mayor said he was generally impressed with what he saw in Edmonton, but said he thinks the PNE should stick to one lottery rather than several as at Klondike days.

Union Man Cool on Co-op

VANCOUVER (CP) — Vancouver longshoremen should be careful before investing in a waterfront co-operative that would be aligned with management interests, Don Garcia, Canadian-area president of the International Longshoremen's and Warehousemen's Union, said Monday.

He was commenting on a bulletin he put out Friday opposing formation of a group called the Waterside Cargo Co-operative.

The Waterside Cargo Co-operative has bid for the contract to manage one or other of three National Harbors Board terminals in the port of Vancouver.

One terminal, Centennial Pier, already exists and the other two — Vanterm and Lynneterm — are under construction for completion next year.

The co-op is competing against 19 companies or consortiums for a dock management contract, to become effective in the fall of 1976.

Defector Pledges Thanks With Art

TORONTO (CP) — Mikhail Baryshnikov, the star of Leningrad's Kirov Ballet who defected to the West last month, says he will express his gratitude to Canada for giving him asylum "through my art."

He said in a CBC-TV interview that his only purpose in deciding to stay here at the end of a touring Bolshoi Ballet engagement was to seek artistic opportunity not available to him in the Soviet Union.

The interview was conducted for a CBC-TV special to be shown on the English network Friday night.

In the hour-long program, the 26-year-old dancer is shown both in rehearsal and in a television studio performance of a scene from La Sylphide with the National Ballet of Canada.

Baryshnikov will go to New York for a July 27 dancing engagement with the American Ballet Theatre and then return to Toronto to perform with the National Ballet next month.

We'll Take
ANY BOAT
In Trade
On a New
REINELL
during our
SUMMER
CLEARANCE
at
WORLD OF PLEASURE
Next to Red Lion Inn

Eaton's Budget Store

BUY LINE/388-4373

Store Information 382-7141

Summer open sandals a woman's bargain
Pair 6.99
Come take your pick of Summertime footwear. Leather or vinylal uppers in favorite shades of the season. Open toe and heel styles, medium width. Broken sizes 7-10.

Men's casual shirts now cooled down
4.99
Short sleeve, slit neck style in wide horizontal stripes orange/green, orange/black or brown/beige. Cotton. S.M.L.XL. **Assorted Ties**, washable polyester, in patterns, plains. 2.99

Women's nylon cire lightweight jackets
6.99
Great for seaside, boating and cool Summer evenings. Some styled with hoods to help protect from rain showers. Lightweight nylon lining. Navy, brown, red or beige. Broken sizes.

Women's duty shoes comfortably priced
Pair 9.99
The comfortable whites you need now priced to please. With leather uppers and easy walking foam rubber soles. 3 eyelet tie styled. Sizes 5 to 10 medium and wide.

Men's turtlenecks great T-shirt looks
5.99
Lightweight knits for the rest of Summer. Cotton/polyester fabric that takes little care. Short sleeves with one chest pocket. White, navy or powder blue in sizes S.M.L.XL.

Suntime dresses cool fabric styles
6.99 to 13.99
Sleeveless, halter top and skinny strap styles. Wash and wear fabrics make travel easy—cotton, polyester or Arnel triacetate. Selection of sunshine prints. S.M.L.

Men's summer shoes are casual good buys
Pair 7.99
Get ready for the easy life with vinylal uppers and sporty composition soles. 3 eyelet tie or slip-on styles to choose in white, beige or brown. Sizes 8-11.

Khaki shop smocks know how to save
14.99
For the working man—button front cotton twill shop smocks with three handy large pockets. Plus two false pockets for easy access to pant pockets. Men's sizes 36 to 46.

Choose short shorts or Jamaica length
2.99 3.99
Women's assortment of polyester or nylon easy care shorts. Elastic or band waist. Some contrast stitched. Navy, white, pink, turquoise, yellow, blue. Broken sizes 10-20, 38-44.

Bath towel "seconds" are bright bargains
2.49
Colorfast cotton in decor-matching shades of rose, mauve, green or gold. Cheerful floral patterns. Fringed ends, approx. 44x22" size and low priced, too.

Bright tank tops for men's sun fun
3.99
Here's a fun feature to get on. Blue/white or red/white horizontal striped tank tops of light 'n easy cotton/polyester. Long, lean lengths with squared off bottom. S.M.L.XL.

Pull-on pants priced for budgets
9.99
Elastic waisted polyester pants that machine wash and dry. Slightly flared legs. In blue, white, beige, navy or pink color choice. Women's sizes 38 to 44 available.

Multi-use cushions to keep around
1.99
Cotton covered cushions come in foam chip-filled. In square or oblong shapes to toss in your living room or cottage or on your child's bed. Plains and florals.

Maidenform bras popular-priced now
2.99
Manufacturer's clearance of machine wash bras, white, beige or wine colored. Silk-like Quiana nylon with fibre-filled cups. X crossing to lift and separate. Stretchable. Sizes 32-38, A,B,C.

Women's swim suits one- and two-piece
9.99
Pick up these Summer bargains now. Some bikini and short leg styles. Tops with soft natural or padded cups. Blue or red florals and geometrics in easy fabrics. Sizes 32-38.

Thermal blankets go year 'round
6.99
Cool in the Summer, warm for the Winter. These "seconds" of lightweight acrylic in hot pink, white, olive or royal blue colors. Colorfast. Approx. 72x84".

Women's assorted Summertime tops
3.99
Short sleeve and sleeveless tops in round, V or turtleneck styles. Waist length or long. Easy care nylon, polyester and acrylic fabrics in pinks, yellow, white, blue, navy. S.M.L.

Support pantyhose are reinforced
2 for 5.39
Get top-to-toe support with nylon/lycra spandex pantyhose. Reinforced toe and panty section in taupe or mocha. A, 100-135 lbs.; B, 135-170 lbs.; or Queen Sizes, 170-210 lbs.

Downstairs Budget Store

Store Hours:
9:30 a.m. to 5:30 p.m. daily; Shop Thurs. and Fri. 'til 9 p.m.

EATON'S downtown

$10 Million VGH Centre Will Serve All Province

All parts of British Columbia will be served by a $10 million emergency care hospital building to be erected at Vancouver General Hospital, Health Minister Dennis Cocke said Monday.

The "tertiary treatment centre," as Cocke described it, would be geared to handle emergency cases from anywhere in B.C. if local treatment facilities were not suitable for complete or continuing care of patients.

But the minister also made clear he is satisfied with the existing level of emergency facilities on the capital region. Both Victoria General and Royal Jubilee Hospitals are doing an excellent job in this respect, Cocke said, although there are some other areas where hospital care may be improved in southern Vancouver Island.

Vancouver's new hospital will be erected near the existing emergency ward and west of Centennial Pavilion, a 12-year-old wing containing 502 beds. Construction is planned over two years starting in 1975.

Over the next decade, large parts of the Vancouver General Hospital complex will be demolished to make way for new green space, reduce the sprawl of buildings and cut the size from 1,660 to about 1,000 beds.

First phase of the long-range plan is to erect the emergency ward, to be followed by removal of such wards as pediatrics and obstetrics to Shaughnessy Hospital, which is the core of the newly designated B.C. Medical Centre.

Second phase of development would be removal of the outdated structures at Vancouver General, said Dr. Chapin Key, VGH director. These would include Willow, Heather and Fairview pavilions.

The provincial government and regional district will pay for the new facility, on a rough 60-40 formula and negotiations will start soon to work out the exact percentages, he added.

Key said the hospital now gets about 60,000 patients a year in its emergency ward — probably twice the number of any other hospital in B.C. It has developed specialties in treating psychiatric, alcoholic and drug cases.

The new centre will be 70,000 square feet, one-third of it for the emergency ward and the rest for diagnostic facilities and needed office space, he added.

Rural Land Freeze Ends As Gov't Plan Approved

The provincial government Monday formally relaxed its two-year-old grip on undeveloped rural lands in the Capital Regional district by approving an agricultural land use plan.

An order in council rescinded four 1972 and 1973 orders that clamped an agricultural land freeze throughout B.C. pending the preparation and approval of local land maps and classification of agricultural parcels.

Documentation embracing all arable and pasture lands in the Capital Region — in preparation for more than a year — was finally accepted by the government last week.

The result is that any lands caught in the freeze and not potentially agricultural are now released for development purposes, and the remainder must be used for agricultural pursuits, in accordance with the plan.

If a landowner wishes to have his land included in the agricultural reserve, he may apply to the regional board, which then may call a public hearing before sending it and recommendations to the provincial land commission.

The same steps may be initiated by the regional board or the land commission, provided the application to include additional land is in keeping with the intent of the Land Commission Act.

In cases where the region or land commission apply, a public hearing must be held in order to give the owner full opportunity to state his side of the case. The municipality would also be given a chance to make representations before the application goes finally to the cabinet.

In another cabinet order Monday the government allowed for farmers up to the age of 65 to benefit by aid through the Agricultural Land Development Act, an extension of five years over the previous limit.

Row Preceded Woman's Plunge

Heavy drinking and arguing preceded the fatal plunge of a woman from her third-storey apartment window June 1.

Witnesses at an inquest held before Coroner Edmond St. Jorre Monday testified they had heard Gordon Meredith Moraes, 50, and his wife Dorothy, 51, argued loudly during the day.

Moraes said he left the apartment at the Regency Shield Hotel, 724 Yates about 8 p.m. to get some beer and when he returned his wife was standing by the window.

He put the beer away, and when he turned, his wife was gone. He assumed she had gone to the bathroom until he heard shouting outside, looked down, and saw her body.

Testifying under the protection of the Canada Evidence Act, which means his testimony could not be used against him in any subsequent legal action, Moraes denied he pushed her.

Mrs. Moraes received multiple injuries in the 24-foot fall and was pronounced dead on arrival at hospital.

St. Jorre adjourned the inquest to Sept. 4 at 7:30 p.m. in the Law Courts.

RAFT RUNS OVER MAYOR'S FOOT

EDMONTON (CP) — Mayor Ivor Dent says it's a good thing that he isn't planning any trips outside Edmonton in the near future.

"Just imagine going to Winnipeg or Montreal and saying your foot got run over by a raft," the mayor said after Sunday's raft races during Klondike Days festivities.

When the mayor's raft got stuck on a sandbar, all the crew members got off to help free it. The current caught the raft, which weighted close to one ton; and it went over the mayor's foot.

The foot has been wrapped in bandages.

Light Man Turns Down Skagit Ride

SEATTLE (AP) — Gordon Vickery, superintendent of Seattle City Light, says he's turning down an invitation to join a canoe trip on the Skagit River in Canada.

The trip, sponsored by a British Columbia environmentalist group, covers six miles of the Skagit just north of the international boundary — an area which would be flooded if City Light succeeds in its bid to gain approval for plans to raise the height of Ross Dam.

The invitation was extended by Tom Perry of the Run Out Skagit Spoilers (ROSS) committee.

"We'd enjoy showing him the valley," Perry said. "I suspect he's never seen the valley he's so eager to flood."

The canoe trip, slated for Sunday, is to include three provincial cabinet ministers following dedication ceremonies for the 92,000-acre Skagit Valley recreation area.

"I'm not sure they make canoes large enough in Canada," the 240-pound utility chief said.

"With the present mood of Canada regarding raising Ross Dam, I'm not sure I'd like to get caught on the water up there, particularly if I'm alone."

B.C. Hotels' Final Offer Rejected

VANCOUVER (CP) — The negotiating committee for the Hotel and Restaurant Employees and Bartenders Union, Local 16, rejected what the B.C. Hotels Association termed their "final offer."

At a meeting here Monday the local's negotiating committee found the offer unacceptable. The offer will be put before the membership with a recommendation that it not be accepted.

Harold Courson, Local 16 president, said the union is seeking a one-year contract and raise of $1.50 an hour. Base rate for bartenders is $4.25 an hour, for tapmen $4.16 an hour, for waiters $3.56 an hour and $2.63 an hour for food waitresses.

The hotels association is seeking a two-year contract.

TOURIST ALERT

Following are requested to contact the nearest RCMP detachment for an urgent personal message:

David Hardy, Montreal.

Mr. and Mrs. Chris Lawrence, Edmonton.

Lyle Mogenson, Saskatoon.

Neil Pendleton, Metaire, La.

Iven and Mable Ross, Prince George.

Gerry Spindal, Winnipeg.

Mr. and Mrs. Peter Stafford, Lindberg, Alta.

Mrs. Dona Swart, Vancouver.

More Money For Trustee

Saanich school board voted Monday to increase trustees' annual indemnities from $700 to $2,000, the maximum allowed after recent changes to the Public Schools Act.

The increased indemnity, said finance committee chairman Jack Armstrong, would help compensate trustees for a burgeoning workload which often results in loss of personal income.

He hoped "we'll see more of the types of candidates we need on the board and have more active election campaigns."

Construction Labor Talks More 'Severe' Next Year

VANCOUVER (CP) — Labor negotiations in the Canadian construction industry in 1975 will be more "intense" and "severe" than this year, and repetition of what happened in British Columbia, Saskatchewan and Quebec will "severely injure the economy of the whole nation," Toronto contractor Robert Bird told the Canadian Construction Association Monday.

He referred to lengthy strikes resulting from deadlocks between contractors and unions principally over a cost-of-living adjustment that was opposed by the association, which is composed of provincial affiliates.

Bird, chairman of the association, was addressing its annual meeting.

In his mid-year report, he said "This year we have had an extremely upsetting time, although it is really an off-year, relatively speaking, for collective bargaining.

He coupled his forecast of troubles next year with a prediction of intensified shortages of construction manpower.

He said: "These conditions are due mainly to increased buoyancy in the construction market — conditions which both construction management and employees have long awaited."

Bird said the need for greater stability in construction labor relations is part of the larger picture of achieving greater stability in construction costs generally.

"The great majority of owners require a firm cost estimate for their projects in order to decide on the economic viability of proceeding," he said. "This is the economic reality of the market place.

"It also represents one of the principal services provided by contractors — construction expertise at a firm price. If higher costs are merely passed on to the owner as they occur, the results are inflationary — the incentive to restrain cost increases is reduced all along the line and the ability of many owners to proceed is placed in jeopardy. In due time, the incentive to engage contractors may well be reduced."

"MIX YOUR GOOD TASTE WITH OUR GOOD TASTE"

PIMM'S

Nº 1 CUP

THE TRADITIONAL PIMM'S

Mix one measure of Pimm's to three or four measures of carbonated lemonade or lemon-lime. Serve well iced with a slice of lemon and to be truly traditional, a slice of cucumber rind. Pimm's No. 1 is also excellent served with ginger ale or sparkling wines.

...DASHED GOOD!

WIN A TRIP FOR 2 TO ITALY

Brian Holley Motors Ltd. FIAT

3319 DOUGLAS AT CLOVERDALE 384-1161 D.L. 2785

We'll Take ANY BOAT In Trade On a New REINELL during our SUMMER CLEARANCE at WORLD OF PLEASURE Next to Red Lion Inn

EATON'S HOMEFURNISHINGS EVENT

Store Information 382-7141
Store Hours: 9:30 a.m. to 5:30 p.m. daily; Thurs. and Fri. shop 'til 9 p.m.

Hit your floor with new brights now. Embossed linoleum goes into your decor economically.

6.19 sq. yd.

Whichever your room, the going is great with this updated linoleum. Ready to fit into your lifestyle. From kitchen to bathroom to recreation room — you've got a whole new floor. Easier to apply than you might have thought. In an assortment of patterns and colors to suit your taste and blend right with your decor. Approx. 6' widths.

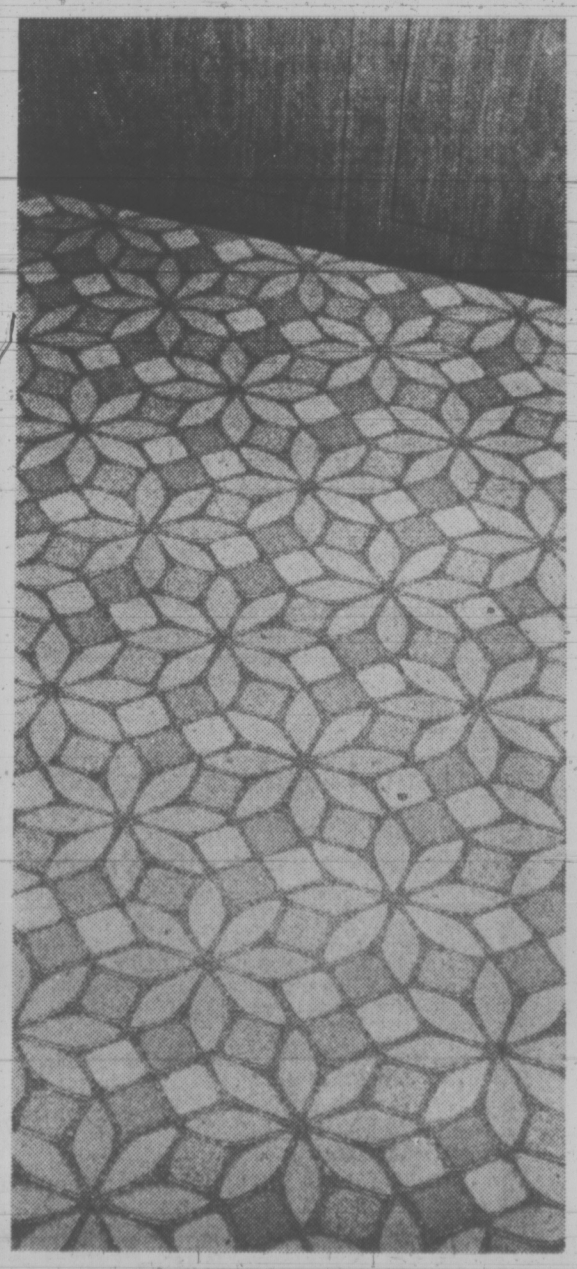

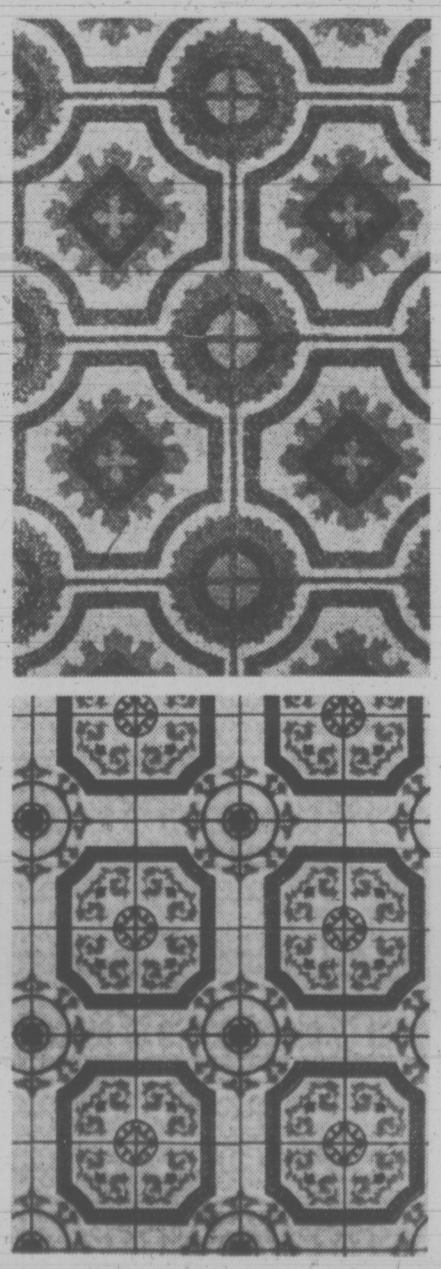

New designer "Solarian" sheet flooring

14.99 sq. yd.

The best from Armstrong, featuring a finish that never needs waxing yet will stand up to your family. Sponge mop is all you're going to need for easy maintenance. Handsome styles to choose from. Approx. 6 ft. width.

Customaire cushion-backed vinyl flooring

6.99 sq. yd.

Soft underfoot. Great for kitchens — the cushion back construction means less breakage for dropped dishes. Roto-vinyl designed in a series of crisp patterns based on the latest of home fashion. Come choose, in 6 ft. width.

Floor Coverings, Main Floor, Home Furnishings Building.

WEATHER
Tonight: Clear Periods
Wednesday: Increasing Cloudiness

Victoria Times

TODAY'S NEWS TODAY
News 382-3131
Classified 386-2121

91st YEAR, No. 37 ★★★ VICTORIA, B.C., TUESDAY, JULY 23, 1974 15 CENTS DAILY, 20 CENTS SATURDAY

Greek People Jubilant As Military Gov't Quits

Times News Services

ATHENS — Greece's armed forces announced today in the depths of the Cyprus crisis that they were turning over the government to civilian leadership which they deposed in 1967. Former premier Constantin Karamanlis was reported on the way home from exile.

Jubilant crowds poured into the streets of Athens as news of the armed forces' decision raced through the sun-baked capital.

People cheered and kissed each other. Motorists honked horns incessantly. Shop and office workers stood on sidewalks and at windows, applauding and crying with joy.

The announcement came during a recess in an emergency meeting of former political leaders with Greek government and military leaders.

The announcement said:

"The Greek armed forces, in view of the situation in which the country finds itself, has decided to entrust a civilian government with the running of the country. For this reason, they called in former political leaders and prime ministers for consultation."

Athens had seethed with rumors of a coup or a change in government for two days and the United States asked the Greek government to permit chartered airliners to use Athens airport to evacuate some of the thousands of tourists stranded there since the Cyprus crisis erupted a week ago.

The airport was closed to regularly scheduled flights at a time when there was evidence of intensified military and political activity in the Athens area.

Strongman Brig. Gen. Dimitrios Ioannides who staged the last coup did not attend the meeting. Political observers said this apparently was because he is not one of the leaders of the armed forces and is only a brigadier.

Karamanlis, 67, led Greece for eight years until 1963. He is a conservative and has issued frequent statements from his Paris home where he has been in exile asking the junta to resign and to bring back King Constantine, whom it disposed in 1967.

It was Karamanlis who mounted a counter-coup against the Greek junta in 1967 in an effort to restore Constantine to the throne.

Watergate Coming To Crunch

By WILLIAM GREIDER
Washington Post

WASHINGTON — It is 10 weeks later now. The search for facts has ended. This capital waits fitfully for the approaching decision, anxiety mixed with murmured regrets.

Robert McClory of Illinois, a mild-spoken man with an increasingly morose expression, the putative leader or Republicans on the House Judiciary Committee, looks grimly toward the next few days.

"It's getting very, very tense," McClory warns. "You'll see a lot more tears before this is over with."

Edward Mezvinsky of Iowa, one of the young Democrats on the committee, counted as a certain vote for impeachment, worries aloud over how it will go.

"This is it, this is the crunch," Mezvinsky exclaims. "When we pull the package together, are we equippped to do it? Can we pull it off? That's the question now. I'm very concerned about that."

Amont the 38 men and women who must decide, the common affliction is jangled nerves, fatigue combined with growing tension and partisan dyspepsia.

It is not resolved. That is the basic frustration which haunts the judiciary members who endured so many tedious hours of listening to the evidence, whose closed-door inquiry has now churned out nine major factual studies on President Richard Nixon's alleged offences, totalling more than 7,000 pages.

There are abundant curbstone predictions that the judiciary committee will recommend impeachment this week and the House of Representatives after debate next month will vote to impeach, setting the stage for an autumn trial before the Senate. But even the most bullish Democrats concede that their investigation did not produce a thunderous consensus that Nixon should be removed from office.

(The three commercial television works will rotate live coverage of the committee's debate on the articles of impeachment Wednesday.)

Mezvinsky thinks that perhaps the committee members themselves are to blame for the enormous canvas which they tried to fill with facts.

See WATERGATE Page 2

Indians Occupy Park

KENORA (UPI) — The Kenora town council met in special session Tuesday to discuss the occupation of the town's Anicinabi park by about 150 Ojibway Indians.

The Indians occupied the park Monday night and demanded discussions with either the town council or the Ontario Government.

Some of the park occupants were reported armed with weapons ranging from knives and baseball bats to high-powered rifles and homemade bombs in an effort to protect an Indian claim that the land on which the park was laid out was earmarked originally for Indian use.

The occupation began after a two-day private conference of the Ojibway Nation, which brought Ojibways from all over North America to Kenora, about 125 miles east of Winnipeg near the Ontario-Manitoba border.

Louis Cameron, Chairman of the conference, said the Indians had drawn up proposals at the conference and asked town officials to discuss them Monday. But the officials, attending a council meeting, did not meet the Indians, who began the occupation.

The Indians were demanding, among other things, that Anicinabi park be restored to them. Cameron said the park had been owned by the Ontario Government and used by the Indians until 1959, when the provincial government sold it to Kenora without consulting the Indians.

Extra personnel from the RCMP and Ontario Provincial Police were brought in to bolster the town force, but estimates of the reinforcements were not available.

SHRINKING value of the dollar has not affected the price of psychiatric help in Regina. Inspired by the comic-strip "Peanuts," seven-year-old Michael Kurtz and eight-year-old Peter Hein (left) went into the advice business, earning 77 cents their first day. Six-year-old Darren Gall (right) had a peanut-butter-and-jelly sandwich prescribed for his problem.

Canada's Troops Under Fire

Times News Services

Canadian UN troops at a camp near Nicosia came under attack today from both the Turkish army and the Greek-Cypriot National Guard, a UN spokesman announced.

The airport shooting erupted as scattered outbreaks of fighting were reported on Cyprus, the scene of bloody battles since Saturday.

At the United Nations, a spokesman said Canadian troops were "ordered to prepare to resist forces entry" as Greek-Cypriot guardsmen advanced on one flank and Turkish mortar units on another.

There was no word about any casualties among the Canadians at Camp Kronborg and the UN spokesman said an attempt was being made to arrange a ceasefire in the area.

Although the UN forces in Cyprus carry only light weapons and have general orders to fire only in self-defence, Maj. Gen. U. Prem Chand of India, the force commander, ordered the Canadians to resist armed entry into the UN compound.

On Cyprus earlier, Nikos Sampson announced his resignation from the presidential post he took over from Makarios after the archbishop was deposed July 15 in a coup by the Cypriot National Guard under the leadership of regular Greek army officers.

Sworn in immediately to replace him was Glafkos Clerides, speaker of the House of Representatives before the coup.

A lawyer, Clerides headed the intercommunal talks between the Greek and Turkish communities under Makarios.

Meanwhile, the resignation of the Greek government today is expecged to delay the scheduled opening of tripartite peace talks Wednesday in Geneva between Greece, Turkey and Britain.

Assignment of additional Canadian troops to the United Nations force in Cyprus depends largely on what function they would be expected to fill, External Affairs Minister Mitchell Sharp said today.

Emerging from a three-hour cabinet meeting that considered UN Secretary-General Kurt Waldheim's request for more troops, Sharp told reporters a decision will not be made until another cabinet session Thursday.

NEWS BRIEFS

Israelis Attack

TEL AVIV (AP) — Israeli planes rocketed and bombed Palestinian Arab guerrilla targets in southern Lebanon today, the military command announced. A spokesman said the attack lasted "for several minutes" and all Israeli planes returned safely.

Venezuelans Hit

CARACAS (UPI)—Venezuela, the world's third largest oil exporter, raised the price of its gasoline for internal consumption from 26 to 30 cents per gallon today. President Carlos Andrew Perez said the increase was necessary because Venezuela has the highest per capita gasoline consumption in Latin America and will be importing larger cars at a time when other nations are switching to smaller ones to conserve fuel.

Jets Sign Goaler

WINNIPEG—Winnipeg Jets of the World hockey Association today announced the signing of Curt Larsson, the number one goaltender on the Swedish national team last season. Jet's president Ben Hatskin said the 29-year-old Larsson had agreed to a multi-year contract but did not give financial details.

Bomb Blast Kills 1

BELFAST (UPI) — A car bomb ripped through the centre of a Northern Ireland town 40 miles northwest of Belfast today, killing a part-time soldier trying frantically to clear the area. While police and volunteers tried to clear the area, the bomb exploded, 15 minutes after a warning had been given. Four other persons were injured, two seriously, in the blast.

OAK BAY KEGS ROLL TO HALT

Nobody is going to roll out the beer barrels too swiftly in Oak Bay.

Council turned down a request today from the Oak Bay Cricket Club for permission to serve beer at Windsor Park Pavilion.

And in a committee meeting later, aldermen indicated they are going to take a hard look before deciding on the fate of an application to open a neighborhood pub.

Mayor Brian Smith said it was not a "blue-stocking" attitude being taken by council on the question of beer for cricketers.

"We think if would be inappropriate because of heavy use of the park by children," he said.

Aldermen indicated such a precedent would worry them. If the cricketers could sip beer, would the rugby and soccer players be far behind?

And, as someone quipped, the practice might eventually reach the Little League.

In zoning committee later, Ald. Shirley Dowell said everyone will probably think a neighborhood pub is a good idea provided it's not next door to them.

Council is considering an application from Mrs. Rita Godbout of 203 Beechwood Avenue to open a neighborhood pub at 2024 Oak Bay Ave.

Aldermen decided to seek meetings with both the applicant and a representative of the Liquor Administration Board for more details. They are concerned about potential parking and policing problems.

They also want to know if they can control hours and if the municipality will have the power to shut the pub down if it generates too many problems.

"Are we not being too afraid?" asked Ald. John Goult.

Through its modified liquor legislation the provincial government has given municipalities an opportunity to try pubs and it could be that Oak Bay is too cautious in its approach, he said.

CROWD PANICS AT 'GUN' CRY

CICERO, Ill. (UPI) — A cry of "someone's got a gun!" sent persons running for the exits at crowded Sportsman's Park in this suburb of Chicago during a harness race late Monday. Sixty persons were injured, none seriously.

Most of those hurt were knocked down in the run for the exits and trampled by the fleeing crowd.

Police said no gun was involved in the fracas.

WORDPLAY

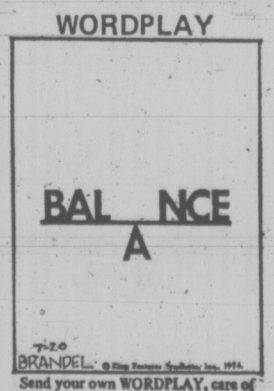

Send your own WORDPLAY, care of this newspaper.

Some City Banks Up Mortgage Rate

The mortgage rate hit 12 per cent and the prime lending rate moved up to 11.5 per cent in selective increases by Victoria banks today.

Some banks remained at 11.75 per cent for mortgages and 11 per cent for prime loans but were expected to hit the new levels soon.

The Royal Bank has increased its mortgage rate to 12 per cent and funds are tight.

"We have a limit of $25,000 for conventional mortgages," mortgage manager Al Kopeck said.

"Purchasers have to have a very large down payment to find any use for a $25,000 mortgage at today's prices. There is very little demand."

Other banks were holding at 11.75 per cent but were a little surprised to still be at that level.

"Personally, I expected a round of increases right after the (July 8) election," said E. T. M. McBride, Victoria manager of the Toronto-Dominion.

He said forecasting is risky but all signs indicated that interest rates will go higher.

In Victoria the Toronto-Dominion has a mortgage limit of 75 per cent of the appraised value of a residence and supply of funds is tight.

J. A. Baines, Victoria manager of the Bank of Montreal, said a 12 per cent mortgage rate seemed inevitable with all other interest rates going up.

The Bank of Montreal has increased its prime lending rate to large firms to 11.5 per cent from 11 per cent. The Canadian Imperial Bank of Commerce has also raised its prime rate to 11.5 per cent. Other Victoria banks are holding at 11 per cent but expect an increase.

See MORTGAGES Page 2

Beef Price Must Rise Before Drop

TORONTO (CP) — Beef prices will have to rise before they can get lower, a Food Prices Review Board spokesman said Monday.

John Morris, board economist, predicted last month that beef prices would start tapering off soon but choice cuts of meat increased by 10 to 30 cents a pound.

Mr. Morris said that farmers' unwillingness to send their cattle to market unless they get a price that covers their cost of production has caused the price increase.

He said that last month farmers held back their cattle, waiting for a price higher than the average $46 to $48 a hundredweight.

He said the result was a shortage of cattle in stockyards which was aggravated by the government's ban on United States cattle fed with a controversial growth hormone and a six-week strike by Alberta meat-packing plants.

By last week, he said, beef reached $53 to $55 a hundredweight which sent the price of wholesale dressed beef to 92 cents a pound from 87 and retail cuts to $1.50 from $1.43.

"From looking at calf records, we know that greater supplies are out there," Mr. Marvis said. "They're just not being sent to market."

He said that by fall the cattle should start coming into the market because farmers find it unprofitable to keep them over the winter.

Meanwhile, Keith Leckie, general manager of the Meat Packing Council, said Monday that high steak prices are the result of the government's embargo on U.S. cattle.

INDEX

	Page
Births, Deaths	19
Classified	19-26
Comics	28
Entertainment	18
Family	16, 17
Finance	6, 7
Prairies	27
Sports	8-10

TOURIST ALERT ON PAGE 30

Wildcat Strike By Interior IWA

KELOWNA (UPI) — About 700 members of the International Woodworkers of America (IWA) in the British Columbia interior walked off the job Monday, three days before a full-scale strike is set to begin.

The strikers are members of three locals that make up the interior IWA, which has about 9,000 members.

The union set a strike deadline of noon Wednesday after talks broke off with Interior Forest Labor Relations (IFLR), which represents 40 companies.

Newsprint producing operations were not expected to be directly affected by the IWA strike.

Bill Schumaker, president of the Kelowna local and a member of the union negotiating committee, said the leadership was not urging the wildcatters to return to work.

"There's not much use trying to get them back to work now," Schumaker said. "There's going to be a strike (on Wednesday). There's no sense going back for two days."

The wildcat strikes hit sawmill and plywood operations in the southern interior. An IFLR spokesman said three of 50 mills were affected.

The IWA members work in sawmills, plywood plants and logging camps. No pulp and paper mills were affected by the walkouts.

IFLR president Michael Davison said no talks were scheduled with the union. He said provincial labor department officials who tried to mediate the dispute had returned to Victoria.

"There's no doubt there's going to be a strike if we continue without negotiations," Davison said.

The interior IWA contract expired June 30.

U.S. Aid 'Underwrites Repression'

WASHINGTON (WP) — Military dictatorships and authoritarian governments will get more than two-thirds of the $7.5 billion in U.S. foreign aid sought by President Nixon for fiscal 1975, and will use the money largely to "underwrite repression and militarism," according to Sen. Alan Cranston (D. Calif.)

Cranston released an analysis of the administration foreign aid request which concluded that 57 of the 94 governments due to receive foreign aid in fiscal 1975 "range from one-man or one-party rule to out-and-out police states (including) 18 governments which the state department itself classifies as 'military dictatorships.'"

He said these dictatorial governments will get $5.1 billion out of the $7.5 billion in bilateral economic and military aid programmed for the current year.

Cranston released his analysis, prepared by members of his staff, as the House Foreign Affairs Committee and the Senate Foreign Relations Committee prepared to wind up hearings and start writing foreign aid authorization bills.

Cranston said that by wiping out the $5.1 billion destined for dictatorships and authoritarian governments, the U.S. could just about wipe out its own domestic budget deficit.

The foreign aid program total includes direct military and economic aid outlays, excess military equipment and funds generated by soft-currency agricultural sales.

"Many of the 57 repressive governments are already using American money and American-supplied weapons to terrorize and subjugate their own people," said Cranston.

Cranston's figures showed that $264 billion of the aid total is going to South Vietnam, $551 million to Cambodia, $71 million to Greece, $85 million to Chile, $253 million to Egypt, about $70 million to Brazil.

The standard State Department response has long been that witholding aid from a country which needs it for development and self-protection isn't going to change the internal policies of that nation and may only antagonize it and drive it into the arms of other large powers.

TORONTO MARKET TRADING

Distributed by CP

Toronto Stock Exchange—July 23

Quotations in cents unless marked $. z—Odd lot, xd—Ex-dividend, xr—Ex-rights, xw—Ex-warrants. Net change is from previous board-lot closing sale.

Stock	Sales	High	Low	12:15 p.m.	Net Ch'ge
A—B					
Abby Glen	2800	360	350	350	—10
Abitibi	4370	$12⅛	11⅞	12	
Abitbi 7½p	150	$46	45	46	—1
Acklands	z15	$11⅞	11⅞	11⅞	
Acklnd 2p	400	$13⅛	13⅛	13⅛	+⅛
Acres Ltd	4900	$7⅛	7	7	—⅛
Adanac M	z300	33	33	33	
Advocate	2500	159	157	158	—1
A.G.F.M	900	171	170	170	
Agnico E	1000	$8½	8⅜	8⅜	—⅛
Akaitcho	1500	195	190	190	—10
Albany	1800	38	38	38	
Alt East G	800	$5⅜	5¼	5¼	+¼
Alta Gas A	3660	$12⅞	12¾	12⅞	
Alta G D p	z1	$135	135	135	
Alcan	11245	$30¾	29½	30⅜	+1⅛
Alcan pr	100	$23	23	23	
Algo Cent	735	$11⅛	11⅛	11⅛	+⅜
Algoma St	5689	$27½	27	27	+⅜
All-Can B	1700	290	290	290	+5
Alliance B	100	$6½	6½	6½	—⅜
Alminex	1320	$5¼	5¼	5¼	+⅛
Am Bonza	1100	215	210	215	—5
A Quasar P	1000	10½	10½	10½	
Andres W	210	$9⅝	9⅝	9⅝	—⅛
Anglo-cn	212	$20¾	20⅜	20¾	+1
Ang CT 265	100	$26½	26½	26½	—½
Ang U Dev	1700	122	117	118	—2
Argosy	z400	13½	13½	13½	
Argus B pr	100	$29⅝	29⅝	29⅝	
Argus C pr	500	$11½	11½	11½	+⅛
Asamera	3500	9⅜	9⅛	9¼	+⅛
Asbestos	z6	$17¼	17¼	17¼	
Ashland C	900	$7½	7¼	7½	+⅜
Ashland pr	100	$20	20	20	
Asoc Porc	z33	135	135	135	
Bankeno	800	295	295	295	+5
Bank B C	z15	$22⅝	22⅝	22⅝	
Bank Mtl	8158	$16⅛	15⅞	16⅛	+¼
Bank N S	4622	$35½	35⅛	35½	+⅛
B Cdn Nat	500	$17	17	17	
Baton B	100	415	415	515	—10
Beavr L pr	250	$21	21	21	
Becker B p	3000	310	310	310	—5
Bell Canad	8259	$43	42⅞	43	+¼
Bell A pr	z5	$42⅜	42⅜	42⅜	
Bell B pr	365	$43½	43½	43½	+½
Bell C pr	170	$26¾	26¾	26¾	—⅛
Beth Cop	625	11	11	11	
Blkwod A	200	390	390	390	
Block Bros	500	300	300	300	
Bovis Cor	z3	131	131	131	
Bow Valy	3850	20	19⅝	19⅝	+⅛
BP Can	4090	$14	14	14	+½
Bralor Res	300	136	136	136	—4
Bramalea	300	445	445	445	
Brameda	1000	44	44	44	—3
Brscn A	12792	$13⅞	13¾	13¾	
Brdg Tank	250	455	455	455	—5
Brinco	2100	$6⅝	6⅝	6⅝	
BC Forest	1700	$14	14	14	+⅛
B Phone	z62	$52¾	52¾	52¾	
BCPh 4.84	z8	$12⅝	12⅝	12⅝	
Bulora Cor	7900	185	180	185	+5
C—E					
Cad Frvw	1150	$13¾	13¾	13¾	
Cal Pow	100	$23	23	23	
Cal P 4 p	z21	$40	40	40	
Calmor IB	8000	70	69	70	+2
Calvert	5000	17	17	17	—1
Cam Mine	1000	17	17	17	
Camflo	9520	$16⅜	16⅜	16⅜	—¼
Cam Chib	1300	$5½	5⅜	5⅜	—⅛
Camp RL	150	$41	41	41	—⅛
Campau A	200	$7	7	7	—¼
Can Cem L	100	$12⅜	12⅜	12⅜	+⅜
C Cem L p	100	$15½	15½	15½	+⅜
C Geother	z100	85	85	85	
Can MaltA	100	$27	27	27	+¼
C Nor West	900	$5⅛	490	5⅛	+32
C Pakrs C	150	$19⅞	19⅞	19⅞	+⅜
Can Perm	622	$16⅛	xv⅛	16⅛	—¼
CS Pete	6000	320	310	315	
C Tung	3550	430	410	420	+10
Cdn Can A	z20	$7¾	7¾	7¾	
Cdn Cel	250	5	5	5	+20
C Ex Gas	5430	315	295	295	—20
C Found pr	z87	$9½	9½	9½	
C Homestd	3200	420	405	420	+15
C Hydr	1100	$6¾	6½	6½	+⅛
C Imp Bank	1425	25	24¾	24⅞	+⅛
C Ind Gas	960	57	6⅞	7	
CIL	1030	$11⅛	11⅛	11⅛	+⅛
C Int Pow	700	11	11	11	
C Malart	3550	22½	21½	21½	—½
C Marconi	100	297	297	297	+4
C Memorial	1000	140	130	130	—15
COcdenta I	1500	$8¾	8¾	8¾	
CP Inve	429	$14¾	14⅝	14¾	+¼
CP Inve pr	z20	$28⅝	28⅝	28⅝	
CPIn w	13890	126	121	126	+5
CP Ltd	7946	$14	13⅝	14	+¼
CPL A p	915	59	9	9	+⅛
CRenol A p	300	$12½	12½	12½	+3
Cdn Sup O	z131	$38¾	37⅜	38¾	
Cdn Tire	100	$40¼	40¼	40¼	+1¼
Cdn Tire A	497	$40¼	40	40	
C Utilities	100	$8¾	8¾	8¾	+¼
CWN G 4 pr	z20	$9¼	8¾	8¾	
Canbra	100	270	270	270	+15
Capit Div	2200	40	40	40	
Carl OK	1615	235	235	235	
Carma D	200	$9½	9½	9½	
Cassidy L	100	450	450	450	
Celannese	7825	$6¾	6⅜	6⅜	+⅛
Celan 175 p	200	$18¾	18¾	18¾	
Cent Pat	3100	115	104	115	+20
Chemalloy	4200	235	231	234	
Chi b Kay	1000	22	22	22	—1
Chieftan D	800	$6⅜	6⅜	6⅜	+⅛
Chimo	4200	130	119	130	+15
Chrysler	2130	$14⅜	14½	14⅜	+⅛
CHUM B	3600	$8¼	8¼	8¼	+¼
Coch Will	1250	169	166	168	—7
Coldstm	332	206	206	206	—9
Cominco	2695	$28	27½	28	+⅜
Com Cap	375	195	195	195	—5
Coniagas	600	200	200	200	
Con Bath	400	$27⅜	27¼	27⅜	+⅜
Con Bath w	1600	83	81	83	+3
ConBld g	1200	256	255	255	—5
C Durham	3000	76	72	76	
Cons Prof	4700	84	82	83	+5
C Rambler	1000	258	258	258	—2
C Rexspar	z400	14½	14½	14½	
Con Textile	100	310	310	310	—10
Con Distrb	3065	$7	6¾	6⅞	+⅛
Cons Gas	6090	$14⅛	13⅞	14	+⅛
Con Gas B	z30	$65	65	65	
Conwest	2025	465	385	460	+75
Cornat Ind	600	480	475	475	—5
Coseka R	6300	200	199	200	+1
Coseka 6	z36	200	200	200	
Costain R	700	$7	7	7	
Craigmt	200	485	480	485	+5
Crain R L	200	$10⅜	10⅜	10⅜	+¼
Crestbrk	200	$5¾	5¾	5¾	—¼
Cstland	z300	21	21	21	
Cuvier M	2900	130	127	127	
Dale R	200	$8	8	8	
Daon Dev	100	$7½	7½	7½	+⅛
D Aragon	2000	14½	14½	14½	
Deccaa R	2300	280	275	280	+5
Delhi Pac	1000	6	6	6	
Deltan Ltd	300	$6	6	6	
Denison	590	$41⅞	41⅞	41⅞	+⅜
Dicknsn	3350	$9¾	9⅝	9⅝	+⅛
Distl Seag	5325	$34⅜	34¼	34⅜	+⅛
Dome	835	56	55½	55½	+¼
Dome Pete	2320	$28	27⅛	28	+⅞
Dom Ang p	100	$60	60	60	
D Bridge	1890	$42¼	42	42¼	+¼
D Explor	2000	37½	37½	37½	—2½
Dofasco	667	$29⅞	29¾	29⅞	+⅛
D Strs	14290	$15½	15½	15½	+⅜
D Textile	1500	$10⅛	10⅛	10⅛	+⅜
Dmtr	12888	$25¼	24¾	25¼	+⅝
Donlee M	300	400	400	400	
Dustbane	500	$6	6	6	—¼
Dylex Ltd	120	6	6	6	—¼
Dylex L A	200	$5¾	5¾	5¾	—⅛
Dynasty	2600	$8½	8½	8½	+⅛
East Mal	850	$5⅞	5¾	5⅞	+¼
Electro A	250	$6½	6½	6½	
Emco	5470	$7⅛	7¼	7¼	
F—J					
Fairview	180	$13	13	13	
Falcon C	1800	$10⅛	10	10⅛	+⅛
Falcon	z170	$41⅜	40½	41¼	
Fields S	100	$14⅞	14⅞	14⅞	+⅛
Foodcrp L	1395	120	120	120	
F Season w	100	225	225	225	—15
Francana	100	$11⅞	11⅞	11⅞	
Frobex	2285	19	19	19	—1½
GH Steel	2000	$8⅛	8	8	+⅛
GMC	z1	$44¼	44¼	44¼	
Gerin 1st p	1000	$8¼	8¼	8¼	
Genstar L	3209	$17½	17⅜	17½	+¼
Gnstar L w	500	$5	5	5	
Gnt Masct	z700	90	87	90	
Giant Yk	200	$17¾	17¾	17¾	—¼
Gibraltar	1150	58	77	8	
Goldray	1100	38	38	38	
Graft G	9300	$28	27½	28	+¾
Gt Oil Sds	100	$7⅝	7⅝	7⅝	—⅛
GL Nicki	1100	130	125	125	
GL Paper	200	$20½	20½	20½	
Gt West S	900	55	495	5	+15
Greb I B	200	$15	15	15	+¼
Greyhnd	900	$16⅞	16⅞	16⅞	—⅛
Guar Trst	725	$6¾	6¾	6¾	
Gulf Ca n	4080	$29¾	29¼	29¼	+¼
Hambro C	5600	395	385	385	—5
H Group	400	435	425	435	+10
Hard Crp C	100	55½	5½	5½	—⅜
Harlequin	800	$13	13	13	+½
Harris J S	300	360	360	360	+10
Hawktr S	3569	$6	5⅝	6	+⅜
Hawker pr	z20	$60	60	60	
Hayes D A	100	$6¼	6¼	6¼	+⅜
Hollinger A	z50	$27	27	27	
Homco Ind	200	370	370	370	—5
Home A	126	$38½	38½	38½	+½
H Bramor	100	290	390	390	—10
Houston O	4700	175	160	175	+20
Hoden DH	600	$5½	5½	5½	+½
Hud Bay A	3600	$20¾	19⅝	20¾	+1⅜
H Bay Co	193	$16⅜	16⅜	16⅜	+⅛
HB Oil Gas	4432	$27¼	26¾	27¼	+¼
HD nv	z5	$11½	11½	11½	
Husky Oil	9500	$16⅞	16⅜	16⅞	+¼
Husky E w	1600	$6¾	6¾	6¾	
Hydra Ex	500	70	70	70	
IAC	640	$15⅜	15⅜	15⅜	—⅛
IAC wt	1200	300	300	300	—10
Imasco A p	650	330	330	330	—5
Imp Gen	500	400	400	400	+10
IOil A	11150	$32¼	31½	32⅛	+¾
Indal Can	100	$10⅞	10⅞	10⅞	+⅛
Indusmin	100	$8	8	8	
Inland Gas	404	$8⅞	8⅞	8⅞	
Intrmetco	5250	460	460	460	
IBM	290	$216¾	215	215	+6
Int Mogul	127	$6¾	6¾	6¾	+¼
I Mogul A	700	$12½	12½	12½	
Inco	17939	$28⅞	28¼	28¾	+½
Int Obaska	1000	26	26	26	
Intpr Pipe	675	$15½	15⅜	15½	+¼
Int Pipe w	1000	310	310	310	+5
Inv Grp A	1800	$6½	6⅜	6⅜	
Inv Grp S p	200	$14¼	14¼	14¼	—⅛
Irwin T A	450	240	240	240	
ITL Ind pr	100	$11½	11½	11½	—⅛
IU Intl	18800	$12¼	11¾	12⅛	+⅜
Jannock	1025	$5¾	5¾	5¾	—⅛
Jannock B	200	$12	12	12	+⅛
Jorex Ltd	1500	37	36	37	+1
K—N					
Kaiser Re	1100	430	425	425	—10
Kaiser w	370	195	192	195	
Kam Kotia	1000	87	87	87	—4
Kaps Tran	1800	230	221	221	—9
Keen Ind	100	495	495	495	
Keeprite B	1100	$6¾	6⅝	6¾	—¼
Kelly D A	200	55	5	5	
Kerr Add	800	$12⅜	12¼	12¼	
K Anacon	500	30	30	30	+1
KT Mining	8000	6	6	6	—½
Koffler	200	$5¼	5¼	5¼	+⅛
Labatt A	700	$22⅝	22⅝	22⅝	
Lab Min	z25	$29½	29½	29½	
Laidlaw T	600	5⅝	5⅝	5⅝	
LOnt Cem	1100	300	300	300	
L Shore	4155	$6⅛	5¾	6⅛	
La Luz	4225	425	400	400	—25
Lau Fin	1000	$8	7⅞	8	+⅛
Lau F 1.25	z10	$13¼	13¼	13¼	
LL Lac	3900	245	245	245	—4
Lob Co A	z12	$6⅝	6⅝	6⅝	
Lob Co B	125	$6¾	6¾	6¾	—¼
Lochiel	2200	178	172	172	—2
Loeb M	100	315	315	315	
Lyton M	700	160	160	160	+10
Mclan H A	1300	57¾	7½	7½	
MB Ltd	2620	$26¼	25¾	26⅛	+⅜
MB Ltd	2620	$26¼	25¾	26⅛	+⅜
Madeline	200	450	450	450	
Magna Int	z75	$9⅛	9⅛	9⅛	
Magnason	500	225	225	225	+2
Magnetics	1900	50	48	50	
Maist Wil	300	435	435	435	—5
Man Bar	1500	118	115	118	
Maritime	z14	$16½	16½	16½	
Martlin A p	400	57⅞	73¾	73¾	
Mar T 860	100	$9⅜	9⅜	9⅜	
Martin	2400	33	33	33	—½
Mass Fer	8946	17	16⅜	17	+½
Matfgmi	540	$14¼	14¼	14¼	
Mc Adam	500	39	39	39	
Mc Intyre	200	$31	31	31	—½
MDS Health	400	260	250	260	
Mentor	2000	180	180	180	—9
Mercantil	1250	$16⅞	16⅝	16¾	
Meta Uran	5000	14	14	14	—1
Met Stores	200	$10½	10½	10½	+½
MICC	z20	$10¼	10¼	10¼	
MiCC r	1120	10	10	10	—½
Microsyst	1685	450	445	450	+5
Midcon	1000	77	72	72	—1
Midrim	500	15	15	15	
Mindamr	2200	180	180	180	—5
Moore	4208	$50¼	50¼	50¼	+¼
Molson A	1000	$20⅜	20⅜	20½	—⅛
Mindamr	2200	180	180	180	—5
MLW Wor	100	$15	15	15	
Multi Acc	1000	425	425	425	+5
NaChrs I	1850	$6½	6¼	6½	+¼
Nat Drug	100	$5½	5½	5½	
N B Cook	500	265	265	265	
NBU Mine	2700	355	335	355	+20
Neonex	100	198	198	198	—2
Nt Tel	336	$12¼	12¼	12¼	
N Goldvue	1000	12	12	12	+1
N Keiore	1000	30	30	30	
N Que Regl	200	400	400	400	+10
N Senator	1000	18½	18½	18½	+½
Nor Acm e	1000	14	14	14	
Noranda A	4203	$38	37	38	+1
Norlex	See list below.				
Normick P	300	375	375	375	
NC Oils	3600	390	370	385	+20
Nor Ctl G	330	$10⅛	10	10⅛	+⅛
Nor Elect	200	$24⅝	24⅝	24⅝	—¼
Ngate	10050	$6⅜	6⅜	6½	+⅛
NSI Mark	2250	90	90	90	
Nudlama	300	125	125	125	—5
Numac	6100	$13½	13⅛	13⅜	+⅜
Nu-Wst A	300	$5¾	5¾	5¾	
O—S					
Oakwood P	3000	130	130	130	+4
Obrien	500	61	61	61	—2
Ocdentl Pt	1000	59	9	9	+¼
Orchan	100	400	400	400	
OSF Ind	z5	$5¼	5¼	5¼	
Osh A	14202	$5¾	5½	5¾	+⅛
Osisko	500	23	23	23	—2
Pac Coper	500	54	54	54	—2
Pac Pete	3750	$21	20⅛	21	+1
Page Pet	400	175	170	175	+13
Pamour	6005	$14⅝	14¼	14½	
Pancana I	500	110	110	110	+5
PanCdn P	840	$9¾	9¾	9¾	+⅛
P Ocean	13385	$11⅛	10⅝	11	+½
Patino N V	200	$20¼	20	20¼	+¼
Pe Ben O	200	55	5	5	
Pennant	300	115	115	115	—15
P Dept S	300	475	475	475	
P Jewl A	3000	5½	5½	5½	
Petrofina	100	$20	20	20	
Peyto Oils	500	$6	5⅞	5⅞	+⅛
Pick Crow	1000	90	90	90	—1
Pinnacle P	9500	34	34	34	
Place G	2300	33	33	33	
Placer	150	$19¼	19¼	19¼	+¼
Pow Corp	530	$11¼	11	11¼	+¼
Pre Cable	300	$7¾	7⅝	7¾	
Preston	225	$13	13	13	
Price Co	z78	$13¾	13⅝	13¾	
Prov B Can	z65	$14¼	14¼	14¼	
Pure Silv	1000	182	182	182	+2
Pursides	1700	175	174	175	+1
QCI Ind	500	60	60	60	—10
QCI Ind A	500	70	70	70	
Qasar Pet	400	305	305	305	—5
Que Man	1500	21	21	21	—2
Q Mattagmi	7000	55	54	54	+1
Que Sturg	8908	$7⅜	6⅞	7⅛	+⅛
Ram	500	260	260	260	+5
Ranger	3300	$25½	24⅞	25	+½
Rnk Org A	1100	430	420	430	+20
Redpath I	z2	$22½	22½	22½	
Reed Oslr A	1850	$7⅛	7	7⅛	
Reichhold	310	$24	23⅞	24	+¼
Reitman A	200	$7½	7½	7½	
Revelstk	500	$8½	8½	8½	
Revnu Prp	300	119	118	118	
Rio Algom	1227	$26	26	26	+¼
Ripley Int	400	320	300	300	—20
R Little	z20	220	220	220	
Roman	100	$9⅞	9⅞	9⅞	+¼
Ronyx Cor	1000	102	102	102	
RoyalBn k	2295	$31⅜	31¼	31¼	+¼
Royal Tr A	z90	$21¾	21¾	21¾	
Ryl T M	400	$11⅛	11⅛	11⅛	
Russel A	1350	$18¾	18⅝	18¾	
StL Cem A	2 000	$18	18	18	
Sandwell	100	$6	6	6	+¼
Schneid b p	6500	$9¼	9	9¼	
Scot York	800	187	187	187	+1
Scot Lasal	100	130	130	130	—5
Scurry Rn	300	$19	19	19	—½
Seaway M	1400	375	350	375	
Seaway pr	100	480	480	480	+5
Shaw Pipe	900	$5¾	5¾	5¾	
Shell Can	9094	$14⅜	14	14⅜	+½
Sherritt	5375	$9⅛	9	9⅛	+⅛
Siebens	900	$12	11⅞	11⅞	
Sigma	1000	$35	34¾	34¾	—¼
Silmq	13500	28½	28	28½	+½
Simpsons	1825	$7⅝	7⅝	7⅝	—⅛
Simpson S	1473	$11	10⅞	11	
Slater Stl	380	$11⅜	11⅜	11⅜	+⅛
Slater B pr	z25	$13½	13½	13½	
Slat W Can	200	485	475	475	—20
Sobey Stor	z50	$5½	475	475	
Sogepet	1000	275	270	275	+5
Southm A	2000	$24⅞	24⅞	24⅞	—⅛
Spooner	1000	32	32	32	
Stand Ind	z2	$7¾	7¾	7¾	
Stelco A	2048	$31¾	31½	31½	+⅛
Steep R	z50	142	142	142	
Steinbg A	400	$19¼	19	19	—½
Steinron	1600	$6½	6½	6½	
Strathrn A	200	150	150	150	—10
Sud Cont	1000	75	75	75	—3
Sullivan	1500	285	275	275	+5
Sundale O	300	$6⅜	6⅜	6⅜	+⅛
T—Z					
Tamblyn	100	$15½	15½	15½	—½
Tara	300	$23	23	23	
Teck Cor A	504	340	340	340	+5
Teck Cor B	1500	310	300	310	
TeleCa p A	2000	6	6	6	
Teledyne	300	420	420	420	—5
Texaco	300	$38	37	38	+2½
Texasglf	6135	$29¼	28⅝	28⅞	+⅜
Texmont	1000	18	18	18	—2
Thom N A	1525	$11⅜	11⅜	11⅜	+¼
Tone Craft	150	475	475	475	—15
Tormex M	100	180	180	180	—10
Toromont	100	280	280	280	—15
Tor Dm Bk	7814	$35⅞	35½	35⅞	+¾
Tor Star B	420	$13¼	13¼	13¼	+¼
Total Pet	5100	$7⅞	7¾	7⅞	+⅛
Traders A	485	$10¼	10⅛	10⅛	—¼
TrCan PL	398	$10	9⅞	10	+⅛
TrCan C pr	700	$34¼	33¾	34¼	+½
TrCan PL w	3981	101	101	101	—4
Tr Can Res	2500	94	91	94	+6
Trans Mt	600	$13⅛	13	13	
Travlway	400	$6⅛	6⅛	6⅛	—⅛
Tri-Wall	1000	425	425	425	
Ulster Pet	1400	92	9 2	92	
Un Gas	1575	$8	7⅞	7⅞	+⅛
U Mining	1000	36	36	3 6	—1
Union oil	150	$9⅛	9⅛	9⅛	—⅜
U Asbesto	1000	230	230	230	+5
U Canso	9795	$13¾	13⅜	13¾	+⅛
U Keno	100	$9¾	9¾	9¾	—¼
Un Reef P	500	13	13	13	—1
U Siscoe	400	$5⅛	490	490	—10
Un Tire	500	265	265	265	
Univr Gas	500	250	250	250	+10
U Sections	100	450	450	450	
Upp Can	1100	240	235	235	—5
Van Ness	300	260	260	260	+10
Versatile	225	$5⅞	5⅞	5⅞	
Versati A	100	$5½	5½	5½	
Vtstgron	100	$13½	13½	13½	+½
Vic G Tr	225	$24	24	24	
Villentre	900	355	350	350	
Voyagr P	400	450	450	450	
Vulcan Ind	100	$5	5	5	
WainocoO	100	240	240	240	
Walk GW A	2260	$44¼	44¼	44¼	
War nCan	300	$8	8	8	—⅛
Wstburne	6250	$7	6¾	7	+¼
Wcoast Pt	200	340	340	340	+10
W Pet A p	z20	$15½	15½	15½	
Westcost	553	$19¼	19	19¼	+¼
Wcoast w	800	270	265	270	+5
W Decalta	8225	56	5¾	6	+⅛
West Mine	1875	260	256	258	—2
Westnhse	1160	$16½	16 ¼	1 6¼	—½
Westmill	1 00	425	425	425	—15
Weston	z185	$24¼	24⅛	24⅛	
Whithorse	1200	335	330	330	—5
Willroy	3200	190	185	190	+2
Woodreef	z150	9	9	9	
Woodwd A	100	$20¾	20¾	20¾	+⅛
Yk Bear	1500	300	300	300	+5
Zeilers	100	$7⅝	7⅝	7⅝	+⅛
Zenmac	3000	7½	7½	7½	—½
Trust Units					
BBC R un	100	$11	11	11	+⅜
BM-Rt un	350	$11⅞	11⅞	11⅞	+¼
BM-RT wt	500	145	145	145	+3
C Perm un	z60	$8½	8½	8½	
Heitman u	200	$7⅛	7⅛	7⅛	—⅛
TD Rlt un	1175	$24	24	24	—⅛
TD Relt w	z25	250	250	250	

Primary Distribution

The shares of the following companies may be considered as being in primary distribution through the facilities of the Exchange pursuant to a Statement of MaterialFact.

e — previously issued shrs.

Norlex	1000	20	18	18	—2

Sales to noon: 772,028.

EARNINGS

Bushnell Communications Ltd., nine months ended May 31: 1974, $1,079,000, 62.8 cents a share; 1973, $1,076,000, 62.6 cents.

Consumers Distributing Co. Ltd., six months ended June 30: 1974, $987,000, 22.1 cents a share; 1973, $696,000, 15.6 cents.

Grey Goose Corp. Ltd., nine months ended May 31: 1974, $389,000, 30.3 cents a share; 1973, $286,000, 22.7 cents.

Kelsey-Hayes Canada Ltd., six months ended June 30: 1974, $1,931,000, $1.77 a share; 1973, $1,946,000, $1.77.

MLW-Worthington Ltd., six months ended June 30: 1974, $577,000, 70 cents a share; 1973, $777,000, 97 cents.

Nova Scotia Savings and Loan Co., six months ended June 30: 1974, $849,000, 89 cents a share; 1973, $825,000, 92 cents.

Phillips Cables Ltd., six months ended June 30: 1974, $3,990,000, $1 a share; 1973, 13,135,000, 79 cents.

DIVIDENDS

Dividends are quarterly unless otherwise noted.

Burns Food Lt

JUST MESSING about with boats, or horses, is a great way to relax on a hot summer's day, and Lorna Filgate had the best of it as she got a one-horsepower tow from husband Jim. Lisa Locherty joined them in the cooling waters of the Sooke River.

'Copter Flushes Suspects

By DEREK SIDENIUS
Times Staff

Two burglary suspects gave themselves up early today as an RCMP helicopter circled overhead loud-hailing that a tracking dog was on its way.

The pair, a 16-year-old juvenile and a man in his 30s were to appear in court this afternoon charged with breaking, entering and theft of cigarettes, meat and groceries from Safeway in Sidney and Capital Market in Cordova Bay.

Saanich police said the arrest of a third man is imminent, and they may have him in custody by the time afternoon court convenes.

RCMP in Sidney said a person delivering goods to the Safeway store at 2:50 a.m. noticed the front door had been smashed in and three men in a car leaving the lot.

He gave a description of the car to police.

A half hour later a resident near the Capital Market at Cordova Bay heard a noise and saw the trio drive off.

Police started a search of the area and spotted the car about 1¼ miles away in a farmyard off Sayward Road near the junction with Pat Bay Highway.

As police drove up three men, who apparently had been stashing the loot in the woods, ran off.

RCMP called for the tracking dog in Nanaimo and the helicopter.

An RCMP spokesman said as the helicopter hovered over the area warning the suspects the dog was on the way, two of them gave themselves up.

"They were about 25 yards away in front of us hiding in the bushes," the spokesman said.

Police searched the area for 2½ hours trying to find the third suspect but gave up when the tracking dog followed the scent out of the area.

Most of the $250 worth of goods taken from Safeway and the $200 worth of goods from Capital Market, were recovered.

Vandals Score Cars To Tune of $5,400

Victoria Times
TUESDAY, JULY 23, 1974 15
SECOND SECTION

An estimated $5,400 damage was done to 54 new and used cars parked on three Victoria car dealerships over the weekend in what the dealers call the worst outbreak of vandalism in years.

Most seriously affected was Peter Pollen Ford, 1060 Yates, where 38 new cars were gouged down their sides and tops with a sharp object. Obscenities were written on some.

Bill Boothman, general manager, estimated damage at $4,000.

Vandals struck a block away at Speedway Motors, 971 Yates, where general manager Roy Passmore said 12 cars including a $10,500, 1973 Jaguar and several campers were scratched and had profanities written on the sides.

Passmore, who said that only the most expensive cars on the lot appeared to have been touched, placed the loss at $1,000.

At the third dealership, Honda Car Centre on the corner of Yates and Quadra, four cars were "very carefully scraped," general manager Michael O'Donnell said. He estimated his repair bill will amount to $400.

"This seems more than a childish prank," he said. "It looks like the work of a real nut."

On one of his cars an intricate design had been carved on a door.

O'Donnell said the vandalism to the three lots appeared to have been spread out over two nights — Saturday and Sunday.

"What if this guy is carrying out a vendetta against car dealers," he mused.

"I'll tell you we are going to be very careful what cars we leave out on the lot."

The three dealers said security during off hours is a problem and all had experienced incidents of vandalism in the past . . . but never to this extent.

"It's inexcusable," said Passmore. "There is no gain for anybody. All it does is bring the prices up."

"But it's hard to do anything security-wise," he said. "We wouldn't want to put dogs out or big fences up just because a few idiots were doing this kind of thing."

Boothman said he was considering increasing surveillance on the Peter Pollen lots during closing hours.

Tax Refunds Now Total $1.5 Billion

The federal government has issued income tax refund cheques totalling more than $1.5 billion so far this year — about 66 per cent more than last year — but is not bothered by the lost revenue.

"That is about what the government budgeted for refunds, so it is no problem," said Betty Chalmers, information oficer for the Victoria income tax office.

She said there are two main reasons for the sharp increase in refunds:

— Many more married working people are asking to be taxed as though they were single so they will be certain of a refund, as sort of a compulsory savings program.

— A large number of people are buying registered retirement savings plans and qualifying for a refund on taxes.

This year about 72 per cent of the 11.2 million total returns qualified for a refund, just slightly above the average of 70 per cent of taxpayers who usually get a refund.

Just over 3.9 million of the 11.2 million returns filed contained at least one error or item that had to be changed.

Most frequent error was in computing overpayments to the Canada Pension Plan or Unemployment Insurance Commission. Those two sec- the Canada Pension Plan or Unemployment insurance Commission. Those two sections caused errors on 830,000 forms.

Only a very small number of 1973 taxation forms remain to be processed by the taxation ofifce, less than one per cent of the total.

At 11.2 million, the total number of returns filed was 5.9 per cent more than the previous year.

Laundry for Sale In Labor Dispute

The strike-bound Canadian Linen Supply Company Limited, 947 North Park, is up for sale.

Company manager Ken Smith said today the land and building were listed for sale this week but he hoped this didn't mean an end to the laundry.

"We are selling it as a business," he said.

Smith said the decision to list the property for sale "developed from the demands handed to us" by the Retail, Wholesale and Department Store Union in negotiations.

The union's 57 members went on strike June 5 to back proposals for a new contract, including a $1 an hour wage increase in a one-year agreement. The company offered 93 cents an hour but over two years. Basic pay was $2.92 an hour.

Smith's disclosure that the North Park property is for sale followed a statement from union representative Al Peterson who said Canadian Linen and Nelson's Laundries "appear to be trying to intimidate our members into accepting a settlement on their terms with the threat of closure of these plants.

"Our members and the union will not be coerced or intimidated into accepting substandard wages and conditions by any threats of the employers.

"Our members are prepared to maintain the picket lines until Hell freezes over to obtain adequate wages and conditions."

Under the Labor Code of B.C., if a business is sold, the purchaser is bound by all proceedings under the act prior to the sale.

Peterson said talks with mediator Clive McKee during the last two weeks produced no progress and he said there is "no end to the dispute in the foreseeable future."

CRACKED EGGS OFF THE SHELF

Cracked eggs — a source of low-price protein for low-income earners — are being pushed off the shelf in B.C. stores.

The B.C. agriculture department said today it's revising its shell egg regulations to eliminate the cracked egg classification as a potential source of contamination.

Agriculture Minister David Stupich said the decision to remove "cracks" from the fresh egg market was based on the hazard of bacteria entering eggs through the cracks. He also said transportation has been a problem with "leakers" causing unsanitary conditions.

The moves bring B.C. into line with revised egg regulations of federal agriculture standards.

Stupich said the health risk factor outweighs any saving enjoyed by purchasers of cracked eggs.

No Evictions Promised Orchard House Tenants

Tenants of the Orchard House highrise apartment in James Bay will not be evicted if they choose not to buy the 99-year leases now being offered on their suites.

That assurance was given today by Bud O'Connor, Victoria office manager for Pacific Strata Services, the agency which is helping Vancouver developer George Mulek sell the leases.

O'Connor said he could understand that some concern had been generated among tenants.

"It's a rather large building and there are bound to be people upset by any change that takes place. But we have no intention of giving notice to anyone."

He said the sale of leasehold property was a relatively new field to B.C. but his firm had researched it thoroughly and was satisfied that it is "a very legitimate form of real estate selling."

When Pacific Strata Services became involved in offering leases at Orchard House, he said there were signs that tenants had been concerned as to their tenure. For that reason it put out a "quick notice to tenants indicating briefly what was happening as a means of quietening the situation down."

Since then three display suites had been redecorated and the firm had assembled a "sales package" giving full details of the lease offer and the financing available "at a rate well below the going rate."

O'Connor said the firm's sales program will be directed strictly to already-vacant suites and those that become vacant through normal attrition.

Rent Investigations Too Costly: Young

Municipalities don't have the expertise or time to investigate each application for exemption from the province's eight per cent rental control limit, Esquimalt Mayor Art Young said Today.

"I think it's the provincial government's responsibility, and I just hope the government gets on with the the legislation soon," he said.

The current eight-per-cent ceiling on annual rent increases will be replaced later this year by a more detailed system that will take into consideration varying costs to landlords in different parts of the province.

In the meantime, said Young, municipalities are expected to investigate applications by landlords for rent increases over and above the ceiling, and declare blanket exemptions for specific areas if they are justified.

"we can't do it for one apartment, just because a landlord says he's going bankrupt. A squad of investigators, including a chartered accountant, would be needed to investigate each application.

"And yet the only way a landlord can have his case investigated before final legislation is to take it to the municipality."

Young voiced his comments after Esquimalt council referred to committee an application by Halfway House V.I. Ltd., for exemption of some of its holdings.

Young said the application was the first one formally received by council, "but we've had many calls and queries about the exemptions from the Residential Premises Interim Rent Stabilization Act.

"And because of limited resources we can't get on with the investigations."

Western Lottery Sales Booming

An estimated half the B.C. share of Western Canada Lottery tickets have been distributed in the first week of its operation in this province.

Response to the new method of raising funds for cultural, athletic and heritage activities in B.C. has been so strong from potential ticket sellers that additional staff has been hired at the lottery's temporary location in the Legislative Buildings.

From Aug. 6, B.C. participation in the Western Canada Lottery will be directed by the present director of the Manitoba Lotteries Commission, John A. Stewart, in Winnipeg.

He was appointed by order-in-council Monday at a salary of between $17,000 and $20,000 a year.

Meanwhile, more than 70,000 books of the $2.50 lottery tickets — at 12 to a book — have been let out to qualifying community non-profit organizations and to individuals authorized to sell tickets on their own for $5 return per book.

Applications from organizations are being processed through the mail in the Cedar Committee Room just outside the legislative chamber while individual sales are being handed in the sergeant-at-arms office down the corridor.

The B.C. lotteries branch was to have moved into its own quarters early this month, but a new structure at 1008 Langley has not been finished and occupancy has been postponed another week or two. Offices will occupy two floors in the building.

Stewart has been in the Manitoba lottery post since 1971, prior to which he was engaged over a period of 30 years mainly in radio and television sales and administration.

Before returning to Winnipeg to wind up his responsibilities there, Stewart said he was excited by the challenge of organizing the lotteries branch in B.C.

Sales began last week for the first $750,000 draw offering $250,000 first prize to be made in October.

Up to 35 per cent of proceeds may be retained by licensed sales agencies, while in the first year of operation the province expects to receive a share of some $2.5 million for redistribution to cultural, athletic and heritage activities.

C.A.S.E. Slams Plaza Spread

Development of small shopping and business areas instead of shopping plazas is urged in a brief by the Citizens Association to Save the Environment (C.A.S.E.).

The brief, entitled Comments on the Victoria and Metropolitan Area Region Plan, was submitted to the Capital Region District and the provincial government.

The brief states that many of the present shopping centres "are stark, garish nonentities dominated by sterile areas of blacktop for automobiles."

"To allow the proliferation of more of these monstrosities dominated by the large national stores does not enhance local environments," it adds.

It urges that small and local businessmen be encouraged to plan and develop small shopping areas with the aid of local architects and people interested in maintaining the region's environmental quality.

The brief also urges all levels of government to plan for zero growth.

This would entail, it states, a review of the national immigration policy.

"Large influx of population into an attractive area can well destroy or seriously mar the very essence that initially made it attractive," it said. "This is already happening in Vancouver, in Kamloops, and in the opinion of many is happening in the Capital Region District."

It states that Capital region proposal for urban growth in the Colwood, Langford and Highland areas, is unnecessary.

Other recommendations are:

Bicycle lanes be abundantly provided within the district with parking facilities in present automobile parking areas.

Enaction of legislation to control noise.

Municipalities Mark Aug. 5

B.C. Day on Aug. 5 will be a holiday for employees of the four core municipalities and three school districts.

The only civic workers who haven't been informed whether they will get that day off are those employed by the Capital Regional District. But they may learn their fate Wednesday, following the regional board meeting.

ZAP! ZONK! $3,000 GONE

Between $1,000 and $3,000 worth of comic books was stolen over the weekend from Junction Books, 587 Johnson, Victoria police reported today.

The books were collector items individually sealed with cellophane.

About $45 in cash was also taken.

Thieves entered the book store by smashing a reinforced window at the rear of the building.

Sewer Talks Private

Saanich council went into private session Monday night to discuss the planned extension of sewers in the municipality.

Mayor Ed Lum told the 20 people who had turned out to hear the discussions that the meeting was to be held in private because of the "contentious issues to be discussed."

Ald. William Noel said today the meeting was held to discuss exactly where the new sewer lines would go and that any information released might lead to land speculation.

Noel said some "reasonably firm recommendations" had come out of the meeting and that the municipality's administrative staff had been asked to come up with "more clearly defined proposals" for the aldermen to discuss.

Injured Biker

Gary Mearnes, 22, of Cortes Island near Campbell River is in fair to poor condition in Victoria General Hospital with injuries received when his motorcycle collided with a truck near his home Saturday.

Mearnes was flown to Victoria by a Pacific Rescue Centre helicopter.

YOUTH COMES FIRST

Youth programs head the list of priorities for $1 million worth of neighborhood improvement in Victoria West, community co-ordinator Kay Woods said today.

That was the consensus of Vic West residents at an informal meeting Monday which discussed the Neighborhood Improvement Program.

Although she "wasn't that pleased with the turnout of only 19 residents," she hoped more interest will be generated.

"A hard core of toughs in Vic West is very noticeable, but can be corrected and changed if we have facilities to work from," she said.

At the meeting Keith Vinden, vice-principal of Victoria West elementary school, said juvenile delinquency had declined in the area since the founding of Vic West Neighborhood Centre and the construction of a new elementary school but "it's time we had more things for kids to do."

"There are a lot of truly unconcerned people in Vic West," said Vinden, "I know. I teach their kids."

He said there are about 1,283 heads of families absent from the meeting, adding a lot of people will have to "get off their butts," if they expect to take advantage of the NIP program.

Other priorities thus far earmarked by residents are a community centre, more traffic controls, and upgrading of the community's two parks, Bamfield and Vict West.

Mrs. Woods said the community has until the end of August to conduct a survey, analyze the wants of community residents and decide what improvements to ask for.

"If we don't get anything else out of NIP," said Mrs. Woods," we are going to get community interest going."

City Insures Against Tripping Up

By PAUL MOSS
Times Staff

Like any reasonably large organization, the city of Victoria is liable to be liable — for its actions, its inaction, its oversights and its just-plain negligence.

Pedestrians tripping over uneven curbs or ruining their new shoes in unprotected wet cement, boulevard-trimming lawnmowers that shoot stones at residents' windows, backed-up storm drains clogged with unswept leaves . . . all such accidents and mishaps can and frequently do result in damage claims against the city by those aggrieved.

Last year, for example, there were 73 claims and the total to date in 1974 is 47.

For the most part they are modest ones, but the ever-cautious city administration believes in taking no chances and therefore has a hefty $2 million insurance policy for public liability.

The premium for this is $14,000 a year, which has remained fairly constant in recent years although it went up a few years ago when the city branched out into such new spheres of activity as running the McPherson Playhouse.

City comptroller Mason Sheldrick says there's a straightforward system for processing the claims, and establishing the basic question whether there has been any misfeasance (improper conduct in public office) or nonfeasance (the omission of something that ought to be done).

Say for instance a passer-by rips his new jacket on a nasty nail protruding from a city fence, and decides to seek compensation.

Under the Municipal Act regulations, he must inform the city within 60 days, his notice in writing setting out the time, place and manner in which the damage was sustained.

The appropriate city department is then asked to investigate — more often than not this turns out to be the city engineer's department — photographs are taken at the offending location and then the whole package of information is passed on to the insurance company adjuster.

The adjuster will investigate the incident, contact the person concerned and then either accept or deny liability on behalf of the city.

If the decision is to reject the claim, the claimant can seek recourse through the courts and in that case the insurance company hires its own defence layers.

In any event, as the process by that stage is effectively out of city hands, Sheldrick's department has no records of the number of successful claims or the amounts involved.

This year the city has rid itself of one liability burden, that concerning city vehicles which are now covered under the ICBC plan, but acquired another.

Under the new Police Act, the city is responsible for any damage suffered as a result of any wrongdoing by its policemen, notes city solicitor Jakob de Villiers.

SASQUATCH SIGHTING KEPT SECRET

VANCOUVER (CP) — A Vancouver youth project director says he saw a Sasquatch last Thursday night but tried to keep the sighting of the seven or eight-foot-tall hairy creature a secret to keep the camp where it was seen from being overrun with curiosity seekers.

Wayne Jones, director of the Dunbar-West Point Grey Youth Project, said he watched the creature for about five minutes after it came around the corner of a building about 25 feet away at the head of Harrison Lake about 70 miles east of here.

Over the years there have been several sightings reported of Sasquatches in western British Columbia, and in the United States northwest where the creatures are known as "Bigfoot." A scientific study into the possible existence of the human-like beast is currently underway in Oregon, headed by Robert Morgan of Miami, Fla.

Word of the Harrison Lake sighting leaked out through someone who had been working with the young people at the camp. Jones said he had sworn the 30 youngsters at the camp to secrecy to keep the camp from being deluged with Sasquatch hunters.

He said the creature looked more like a human than a beast.

"It had a well-rounded head with long ears and arms," he said.

"It was big, something between seven and eight feet tall. It was huge.

"My first reaction was 'my God what is this.' It was quite wet and I could make out that it was covered with hair, not fur."

He said the creature left when startled by flashlights of a few campers.

"A few of them saw it then and all of them heard it crashing through the bush," he said.

Casts are being made of footprints left behind. They are 15 inches long, six inches wide and each has what appear to be five toes. Jones said only prints of a right foot were found.

"I have never believed in things like this and I always promised myself that if I ever did see something I would keep it to myself," he said.

"I saw the thing and there is no mistaking what I saw.

"There was a good-sized fire and it was standing against a white building.

"I feel like a silly ass telling this but I am now a firm believer."

U.K. Using Iranian Loan To Cut Tax

LONDON (AP) — The British government is using a $1.2-billion loan from oil-rich Iran to cut taxes and increase food subsidies in an attempt to check inflation.

The loan, announced Monday in Tehran, will consist of three five-year credits bearing the prevailing interest rate in the international money market.

Denis Healey, chancellor of the exchequer, said the money will boost such nationalized industries as coal, steel and railways, which are running at loss due in part to worldwide inflation.

The loan will also help Britain's North Sea oil fields begin producing enough oil for most domestic needs. This is expected in about five years.

Healey said his domestic package of tax cuts and increased subsidies will mean an immediate one-per-cent cut in the cost of living.

"The first and main object is to attack inflation at its sources," he said.

Mobile Home Men Want Housing Tag

Mobile home dealers will petition the provincial government to have "their instant answer to the housing problem" transferred from the motor-vehicles branch to department of housing jurisdiction.

"Provincial regulations for mobile homes are archaic," said a spokesman for the Western Mobile Homes Dealers' Association Monday.

"Mobile homes were put under jurisdiction of the motor vehicles branch way back in the days when mobile homes were pulled as trailers behind cars," said Dan MacIntosh, regional executive secretary of the group, after an association meeting here.

"What we want is to come under the housing department as a separate entity of real estate," he said.

Association dealers in the province, he said, sold 6,834 homes last year and "we certainly are an answer to affordable housing.

"What we're after is a loosening up of restriction to allow mobile homes parks and subdivisions accepted in municipalities in the province."

Long-term financing (over 25 years) is now available through Central Mortgage and Housing Corporation and "we want the change in jurisdiction to come from the fall legislative session."

MacIntosh said the regional dealers — some 148 — have already written letters to Housing Minister Lorne Nicolson and "we'll continue to do so."

"We'll also start looking into other possibilities . . ." of making our position clear, he said.

Sidney Set To Join Commission

Sidney council Monday passed a bylaw allowing the town to take part in a Saanich Peninsula tri-municipal recreation commission.

Central Saanich council has passed a similar bylaw and North Saanich council has given it two readings.

The formation of the recreation commission would allow the three municipalities to raise joint funds for a recreation complex that could serve all Peninsula residents.

The commission is to have 16 members: two aldermen from each municipality, three Saanich school board trustees, one representative from each of the four Peninsula Indian bands, and one member from each of the unicipalities' recreation commissions.

Arab Bombers Caught

TEL AVIV (AP) — Security forces caught a team of six Arab guerrillas Monday after a bomb one of them was placing went off prematurely, the semi-official Israeli state radio reported today. The report said the bomb was being placed near a public building in Jenin, on the occupied West Baxk, and the explosion wounded one of the guerrillas.

Schoolgirl tells of killings, rape

Refugees From Cyprus Tell Tales of Horror

BRIZE NORTON AIR BASE, England (UPI) — Tears streamed down the 15-year-old Turkish girl's face as she waited to be processed into Britain with other refugees from Cyprus.

"I ran through the streets and the soldiers were shooting all the time," she said. "I ran into a house and I saw a woman being attacked by soldiers. They were raping her. Then they shot her in front of my eyes. I ran away again."

The girl, Kezhan Dervis, was visiting relatives when fighting broke out in Limassol Saturday. Greek national guardsmen executed her uncle and took the rest of the family away as hostages, but she escaped.

"Turkish men and women looked after me. They were escaping as well," she said. "There were lots of women and children screaming and the soldiers were firing at us all the time."

The schoolgirl's tale was one of a growing list of accounts of Greek atrocities being brought from Cyprus by Turkish Cypriots and Britons landing at this air base.

British-born Shirley Valdarin said guardsmen dragged her husband from their home and killed him. A London restaurant manager of Turkish descent said he saw others shoot a baby because it refused to stop crying.

Restaurateur Umit Hussein said he was vacationing in Limassol when the fighting broke out and was arrested with other Turks and taken to prison.

"A big crowd was standing in the prison yard and a number of people were weeping. This little girl was crying in her mother's arms," he said.

"A Greek soldier yelled at the mother, 'if you don't make her shut up we'll kill her.' The mother pleaded that she couldn't help it, but the soldier shot the baby."

Mr. and Mrs. Methmet Bessim, who had returned to their native island from Britain for a honeymoon, said they were also caught up in the Limassol round-up, but won their freedom because of their British passports and United Nations intervention.

"They (the Greeks) shot down many women and children. I saw myself 20 dead children in the street and others crying out who were wounded," he said. "The Greek soldiers were waiting like vultures for the women to go home so they could start killing them."

Another refugee said she saw guardsmen machinegun a crowd, including many women and children, without provocation outside a Turkish hospital.

"I saw one woman after she had been raped," said another. "There were many others who were also assaulted. It is hell for everybody who is left behind."

Ethiopians Pick Another Premier

ADDIS ABABA (AP) — Ethiopia's military reformers have picked Michael Imru, a 44-year-old aristocrat, to be Emperor Haile Selassie's third premier in five months.

The military, which has been the controlling power in this East African kingdom through five months of unrest, fired Endalkachew Makonnen as premier Monday. The official Ethiopian news agency said the armed forces co-ordinating committee accused him of siding with former officials the army has arrested for corruption and misuse of power.

Imru, minister of social and economic affairs under Makonnen, is considered more progressive than the ousted premier.

Imru is the son of Prince Imru Haile Selassie, a second cousin of the emperor. But his father is one of the few aristocrats close to the ruler who has not been accused of corruption.

The son was educated at Oxford, was ambassador to Moscow and then headed the Ethiopian mission at the European headquarters of the United Nations in Geneva. His appointment was announced while he was in Switzerland arranging to move his family back to Ethiopia.

The military is holding about 60 former ministers on corruption charges, and there was speculation that Makonnen might join them.

The official news agency said he had been an obstacle to the smooth transition of the country to parliamentary government and had tried to create dissension among the armed forces.

The report said that the co-ordinating committee appeared Monday before the emperor—82 today—to get his consent to Imru's appointment.

Sources close to the government said Monday night that Lt.-Gen. Aman Andom, the armed forces chief of staff, has been named acting defence minister. Makonnen's defence minister, Lt.-Gen. Abiy Abebe, was arrested last week by the armed forces committee.

PC Seeks Stanfield Resignation

JOLIETTE, Que. (CP) — Roch Lasalle, one of three Progressive Conservatives elected from Quebec province in the July 8 federal election, says Robert Stanfield should resign as national party leader.

Lasalle (PC — Joliette) said in an interview Monday that a national leadership convention should be called and that Claude Wagner (PC — St. Hyacinthe) must be considered as a possible successor to Stanfield.

While regretting that the Conservatives failed to capture a greater number of Quebec seats in the July election, Lasalle said Stanfield lacked "the color" needed by the leader of a national party.

In view of the results of the 1972 and 1974 federal elections, Lasalle said Stanfield "cannot go much further."

However, he hoped Stanfield would take his time in preparing a leadership convention to ensure its success and the party's chances of agreeing on a strong leader.

He said Wagner is well qualified for the job, adding that it may be time the Conservatives chose a French-Canadian leader.

Ontario's Premier William Davis would not qualify for the job, said Lasalle, because of the Conservatives' poor showing in that province during the last election.

Lasalle ran as an independent in the 1972 federal election after bolting from the Conservatives. He returned to the party fold as its candidate in the last election.

Joliette is 30 miles northeast of Montreal.

Stuck Northern Tourists Head South in Convoy

MUNCHO LAKE (CP) — About 50 persons in an RCMP convoy left a number of small centres along the ravished Alaska Highway Monday evening, bound for Fort Nelson, 156 miles southeast of here.

The 16-vehicle convoy took isolated southbound tourists from Toad River, the village and Racing River. It was expected to arrive in Fort Nelson late Monday or early today, but RCMP in Fort Nelson said early today the convoy had not arrived and they did not know where it was on the highway because the rugged terrain made radio communication almost impossible.

About 100 tourists here were expected to leave in a southbound convoy today for Fort Nelson.

A spokesman for the Prince George zone of the provincial emergency program said Monday night if the two convoys are successful all of the southbound tourists, stranded along the highway, will be in Fort Nelson.

Spokesman Murray Stevens said five persons at Toad River and another five at the village stayed behind Monday. Those people want to continue north.

Earlier Monday, a 40-vehicle convoy of 200 people from here arrived in Watson Lake, Y.T., after a 180-mile trip north along a patched up emergency road which makes use of the washed out highway in some sections.

Stevens said the washed out Racing River bridge has been temporarily opened to handle RCMP convoys, but is closed to all other traffic until Thursday or Friday.

Morale among those still stranded along the highway Monday was reported to be good. The only complaints were a lack of beer.

You Are Invited...

to Join us for Coffee and Cake from 10 a.m. - 3 p.m. July 24

We would like you to come in and say goodbye to TED DODGE, who is retiring from active service and also meet RON F. SCHIECK, our new manager.
We will be looking for you.

THE MANAGER & STAFF
Canadian Imperial Bank of Commerce
DOUGLAS and BAY VICTORIA

Postal Code Protest 'Failing'

VANCOUVER (CP) — A boycott of the new postal code by the Canadian Labor Congress as so far been ineffective, a post office official said here Monday.

Ron Bland, Vancouver post office plant manager, told the Vancouver South Rotary Club only two sets of third class mail had been stamped "boycott the postal code," the slogan promoted by the CLC to discourage use of the code.

A congress spokesman said the boycott's effectiveness could not be measured this way because many unionists were refusing to use the code without expressing any visible disapproval.

The CLC voted for the boycott at its convention here May 16 and urged individuals and unions to buy rubber stamps bearing the boycott slogan.

Postal unions said the machinery to handle the code has not been installed but that the post office wants to downgrade the classification of mail handlers when it is.

Ron Tweedie, B.C. education director for the CLC, said Monday most unions aren't using the boycott stamp — they're simply not using the code.

He said the only true measure of the boycott's effectiveness would be the number of pieces of mail bearing code designations.

Bland said code usage in the Vancouver area is growing steadily.

SAILOR OUT TO BEAT VICTORIAN'S RECORD

BIRMINGHAM, Mich. — Howard Rice is looking forward to 2½ years of solitary confinement — on an 18½-foot boat sailing around the world.

Rice, 20, is out to break a record set by former Victorian John Guzzwell who sailed his 20½-foot yawl, Trekka, on a 33,000-mile journey around the world from 1955-1959.

Guzzwell, now 44, who built his boat in Victoria, has been living in Hawaii for the past five years and may move back to Victoria next year, friends say.

Rice has 21 sponsors for his 30,000-mile trip.

"This is just something I've always wanted to do, something to make me a little different from everyone else," he said.

Rice's sailing experience includes being a member of a racing craft crew, but he has never sailed long distances.

Sail from Victoria's front door right into Port Angeles

Take the downtown to downtown route. You can catch the Princess Marguerite near the Empress Hotel, drive off at Port Angeles, and be on your way to Seattle. You can also forget about the uncertainty of getting your car on the ferry, because you can reserve car space ahead of time.

Leave Downtown Victoria 1:45 p.m.
Arrive Downtown Port Angeles 3:00 p.m.
Leave Downtown Port Angeles 3:45 p.m.
Arrive Downtown Victoria 5:00 p.m.

Adult return extended day excursion (overnight) $3.25
Adult daily three-day excursion. $4.00

For reservations and information — 385-7771.

CP Rail

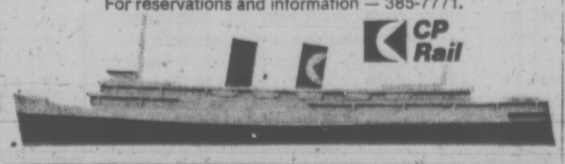

NEED a good job?
THEN YOU MUST HAVE SPECIAL TRAINING!

Business School

Individual Instruction

Our training will prepare you for a good position.

- Secretary
- Stenographer
- Accountant
- Clerk Typist
- Receptionist

JOB PLACEMENT SERVICE
Many call for Sprott-Shaw graduates. Attend the friendly college that cares about you! We can train you for any of the above positions!
WITH
Speedwriting®
ABC SHORTHAND
OR PITMAN SHORTHAND

ENROLL NOW for classes starting Sept. 3rd. or any succeeding Monday.
Phone or come in for further information.

Sprott-Shaw
College of Business
"At Sprott-Shaw — We mean business!"
1012 DOUGLAS ST. 384-8121

Smooth.

Captain Morgan White.
A light, mellow rum with a lively, sunny flavour.

Captain Morgan White Rum. An exquisite blend of the finest domestic and imported rums. It will go with anything. Mixes beautifully with your favourite fruit drink. With flavour enough to come through the tang of tonic and the smoothness to stand on its own. Captain Morgan White. The smooth, sunny flavour to go with everything.

Distributed and quality-guaranteed by Seagram's

Mines Lead Top 10 Earners

By AL FORREST
Times Business Editor

British Columbia forest companies may be racking up the sales but it is the mining companies that are making the profits, according to a survey of the top firms in B.C.

Except for the forest giant, MacMillan Bloedel, all companies making big money in B.C. during 1973 were in the mining business, the study shows.

The top 50 publicly-reporting companies in B.C. made a total of $598 million profit last year. And mining companies took $258.2 million or 43.2 per cent of this total.

By contrast, the forest industry earned only $174.2 million or 29.1 per cent of the total.

The study was compiled by J. R. Martin, publisher of the Vancouver-based magazine, Business in B.C.

The top five B.C. companies ranked according to 1973 earnings:

1. MacMillan Bloedel	$81.7 million
2. Placer Development	71.8 million
3. Gibraltar Mines	52.5 million
4. Cominco	42.8 million
5. Lornex Mining	31.9 million

The 1974 earnings picture for the mining companies may not be so bright, however, as tax concessions available last year will no longer apply and new federal and provincial taxes will be imposed. Forest companies also face new provincial taxes.

Other companies in the top 10 earnings list were:

6. Pacific Petroleums	$30.2 million
7. Crown Zellerbach	28.1 million
8. B.C. Forest Products	25.5 million
9. B.C. Telephone	24.5 million
10. Westcoast Trans.	24 million

Two mining companies just missed the list. Bethlehem Copper ranked 11th and Brenda Mines ranked 13th.

MacMillan Bloedel, although it dominated all other categories, was a low 27th in the list of top 50 companies in terms of profit as a percentage of sales.

Its profit of $81.7 million was a mere 6.7 cent of its sales of $1.2 billion.

Mines dominated the list of companies whose profits represented a high percentage of its total sales revenue.

The most profitable companies:

1. Gibralter Mines	54.2 per cent
2. Placer	53.1 per cent
3. Brenda Mines	36.1 per cent
4. Lornex Mining	33.2 per cent
5. Bethlehem Copper	32.1 per cent
6. Craigmont Mines	31.5 per cent
7. Trans Mountain	29.4 per cent
8. Western Mines	24.3 per cent
9. Granby Mining	19.2 per cent
10. Pacific Petroleum	17.3 per cent

The study emphasizes that these big paydays might not be repeated this year because of lower metal prices and heavy tax levies.

Except for its relatively low percentage profit, MacMillan Bloedel was number one in every other major category.

Total sales:	
1. MacMillan Bloedel	$1,219.2 million
2. Cominco	517.8 million
3. Woodward Stores	431.5 million
4. Kelly, Douglas	305.3 million
5. Crown Zellerbach	300.4 million
Total assets:	
1. MacMillan Bloedel	$1,016 million
2. B.C. Telephone	918.5 million
3. Cominco	673.2 million
4. Westcoast Trans.	614.2 million
5. Pacific Petroleum	528.4 million
Total number of employees:	
1. MacMillan Bloedel	24,478
2. B.C. Telephone	13,128
3. Cominco	11,129
4. Crown Zellerbach	6,300
5. Woodward Stores	6,000

Doman Industries Ltd. of Duncan was the only Vancouver Island-based company to make the top 50 list.

It ranked an impressive 18th with a profit level representing 11 per cent of sales. But it was well down the list in other categories.

It ranked 31st with sales of $42.5 million, was 38th with assets of $29.7 million and came 24th with net income of $4.7 million.

Doman employs 615 and comes 30th on that list.

Plastic Shortage Slows Plant

EDMONTON (CP) — The new Phillips Cable Manufacturing plant here will be forced to remain in partial production until a shortage of high-quality plastic is over, says Bob Becker, plant manager.

He said staff for the $5-million communications cable plant will remain well below full capacity until at least one of the proposed world-scale polyethylene plants is on stream.

"Our staff will reach 100 by the end of this year, but will remain well below the possible 250 until 1977-78 when one of the big plants is slated for Alberta."

Becker said the company, which has other western plants in Vancouver and Crowsnest Pass, decided to locate in Edmonton because two of the country's fastest-growing utilities — Alberta Government Telephones and Edmonton Telephones — were here.

London Metals

LONDON (AP) — Closing metals bid-ask in pounds sterling a metric ton; silver in pence a troy ounce:

Copper — Spot 782-784; futures 803-805

Tin — spot 3,555-3,565; futures 3,562-3,565

Lead — spot 231-232; futures 226.5-227

Zinc—spot 468-470; futures 470-472

Silver—spot 186-186.5; 3 months 192-192.5

$ EXCHANGE

In Victoria today purchase of U.S. funds in terms of Canadian dollars was .9735 by the Royal Bank with .9740 for cheques and .9635 for coins. Selling rates were .9840 for cheques and .9845 for cash.

MONTREAL (CP) — U.S. dollar in terms of Canadian funds at noon today was down 7-50 at $0.97 41-50. Pound sterling was down 57-100 at $2.33 77-100.

In New York, the Canadian dollar was up 3-20 at $1.02 23-100. Pound sterling was down 6-25 at $2.38 49-50.

MAX IS DOGGED BY CALLERS

ST. LOUIS, Mo. (AP) — People who have never even met Max Jacobsmeyer like him.

How else do you explain the attention he gets?

Like the invitations to attend college, to test drive a new car, to accept free dancing lessons and to eat a steak dinner at the expense of a land-development corporation.

Last week Max received a letter from the St. Louis County health department, instructing him to connect his property with a sanitary sewer.

That did it as far as Max was concerned. On Monday the health department received this letter:

"I am sure that connecting to a sanitary sewer as you indicate would solve one of my difficult problems, however . . . I don't have the working knowledge needed to follow your directive.

"My sewage problem is eliminated with the help of tall trees, short, and green odorous bushes. (I don't need all that fancy plumbing.)"

Max's problem is that he is a 90-pound 4½-year-old German shepherd. He's owned by Lieut. Norman Jacobsmeyer, a member of the St. Louis police department.

The root of the problem rests in Max's own telephone listing. He's had it for 18 months, ever since the telephone company began charging customers $1 a month for having non-published numbers. Jacobsmeyer listed the phone in Max's name to avoid nuisance calls—and to save a buck.

'Real Facts' Revealed In Food Price Booklet

WASHINGTON (UPI) — The U.S. Agriculture Department today produced a booklet which officials billed as containing "the real facts" about what's been happening to food prices.

According to the pamphlet, prices are up because of the following reasons:

— Consumers are earning more money and "bidding" more for food.

—Foreign demand for farm products has increased.

—The poor are getting more food aid.

—Food production dropped slightly last year.

—Costs charged by middlemen and retailers have increased.

The booklet, titled "The Real Facts About Food," includes a review of recent price trends and recites the explanations U.S. Agriculture Secretary Butz has given in repeated speeches of the price boom of the past two years.

In 1973, the pamphlet says the average American spent 17 cents per day more on food than in 1972, the biggest yearly gain in a quarter of a century. But average after-tax take-home pay in 1973 was up $1 a day from 1972.

On a percentage basis, the picture was different. Retail food prices rose 11 per cent while after-tax income rose 10.7 per cent, the report said. Officials said that although wages have risen faster than food prices over the past 20 years, wage and food price gains of the past five years have been about equal.

The pamphlet also stressed Butz's often-used statistic showing that only 15.7 per cent of average U.S. income in 1973 was spenty for food, compared with 50 per cent or more spent in food in some other countries.

But the new booklet, unlike a similar one printed last year, conceded that families with incomes below $3,000 a year "may spend more than 50 per cent of their after-tax incomes on their food needs."

The pamphlet said prices for raw farm products jumped 41 per cent in 1973. But it said prices for many key farm products dropped sharply earlier this year.

Officials said they would distribute the new booklets free through argicultural groups and agriculture's office of communications.

RURAL SERVICE STATION PLUS 3-BEDROOM HOME
1.46 acres in two parcels 18 miles from Victoria. Could be expanded to accommodate car sales, recreation vehicle sales, drive-in, etc. Inquire now,
CALL BILL JENSEN, RON BLACK or BERT COLES
For details, courtesy to agents.
ROYAL TRUST CO.
384-8001

WIN A TRIP FOR 2 TO ITALY

Brian Holley MOTORS LTD. FIAT
3319 DOUGLAS AT CLOVERDALE 384-1161, D.L. 2785

business

Pato Consolidated

Pato Consolidated Gold Dredging Limited of Vancouver has sold its assets to a Columbia, South American firm, Mineros Colombianos, S.A., for $16 million.

The sale was effective July 16.

After estimated income taxes, Pato will have a net gain about $9 million as a result of the sale.

Slater Steel Ltd.

Slater Steel Industries Ltd. reports earnings for the three months ended June 30 of $2,450,856 or 91 cents a share, up from $910,593 and 31 cents for the corresponding period a year ago. Sales for the period were $16,999,538 compared with $10,049,860.

Abitibi Paper

Abitibi Paper Co. Ltd. reports that profit for the first half of the year more than doubled to $23,840,000 or $1.30 a share against $10,398,000 or 56 cents a share a year earlier.

The results included Abitibi's interest in the earnings of Mattabi Mines Ltd. which yielded $5,437,000 compared with $3,145,000 in the first half of 1973.

Abitibi said that the strong market for its products is continuing with all principal plants operating at capacity. The only soft market was for building materials in the United States.

John Labatt Ltd.

John Labatt Ltd. has acquired morethan 75 per cent of the shares of Laura Secord Candy Shops Ltd. which it had offered to buy.

Labatt controlled about 64 per cent of Laura Secord prior to its June 15 offer of $7.50 a share for the remaining 413,008 shares. the offer expires Oct. 21.

Cyprus Anvil

Cyprus Anvil Mining Corp. has reported earnings in the six months to June 30 of $17.5 million compared with $11.7 million in the first half of 1973.

The company said it does not expect to maintain this rate of earnings in the second half of the year because of shortfalls in production caused by a 33-day work stoppage in the second quarter and weakening metal prices.

During the second quarter the company paid off $16,963,000 of debt, leaving a balance of principal and interest of $18,296,000 at June 30.

Concentrate sales from the lead-zinc-silver mine at Faro, Y.T., in the first half of 1974 were $77,673,000 which, after ocean freight and smelter charges, left $48,436,000. Provision for deferred income taxes was $8,467,000, an item which did not occur in the first half of 1973.

Shore Mines Ltd.

Shore Mines Ltd. has begun trading on the Alberta Stock Exchange and completed financing to begin placer operations in southern B.C.

The 20-month-old public company, which previously traded across the counter, has raised $80,000 by the sale of 100,000 common shares at 40 cents each, said Hugh Currie, President.

The funds will be used to start a wash plant and concentrator operation on the company's Fraser River gold, platinum and silver property.

Ottawa Wire Plant Shuts Down

OTTAWA (CP) — A wire manufacturing company, which has plants in New Westminster and Romauld, Que., is to close down its Ottawa operation.

R. J. Smallian, president of Capital Wire Cloth Ltd., said manufacturing will be consolidated in the company's other plants.

The reason given for the shutdown, which will affect about 50 employees, is that plastic products are taking the place of metal in screening material. Most of the employees apparently are to be absorbed within the company.

MUTUAL FUNDS

MONDAY

	Bid	Ask
Acrofund	1.04	1.15
AGF Jap	5.35	5.88
AGF Jap Spec	2.04	—
ALL-CDN Co	5.29	5.71
All-Cdn Co	5.29	5.73
All-Cdn Div	5.51	5.99
All Cd Nr E	3.36	3.65
All Cd R Gr	3.71	4.03
All-Cdn Ven	2.77	3.01
All-Cdn 4000	3.68	4.00
Amer Grth	4.08	4.48
Assoc. Inc	5.34	5.39
Can Cum	4.06	4.46
Can Grth	4.91	5.40
Cdn Gas En	11.46	12.59
Cdn Inves	4.37	4.79
Cdn SAG	7.79	8.20
Cdn Sec Gr	4.87	5.35
Cdn Trstd	4.44	4.88
Cangx Fun	9.14	9.62
Can Bon Fun	6.83	7.15
Cangx Int	8.93	9.02
Corp Inv	5.49	6.03
Corp In St	4.13	4.54
Dom Comp	5.76	6.26
Eat Cmnwth	12.12	12.12
Eat Grth	7.59	7.59
Eat Inc	4.35	4.35
Eat Inter	5.26	5.26
Eat Levrg	2.85	2.85
Eat Vent	2.69	2.69
Eat Vik	4.95	4.95
GIS Comp	7.72	—
GIS Inc	2.64	2.64
Grth Eqty	6.05	6.65
Grdn Ent	.83	.91
Grd N A Am	2.77	3.05
Grdn Re En	2.08	2.29
Grdn Sec In	9.70	10.66
Grdn Wo Eq	4.36	4.80
Int Eng	2.29	2.52
Int Gr.	4.87	5.35
Int Inc	3.70	4.07
Inv Grwth	10.65	11.64
Inv Int	4.80	5.24
Inv Jap Gr	6.55	7.15
Inv Mtge	4.92	5.24
Inv Mut	5.08	5.55
Inv Ret	5.01	5.47
Mut Acc	5.53	6.08
Mut Inc	4.60	—
Nat Res	4.03	4.43
Pac Div	4.61	—
Pac US	3.02	—
PHN Fd	10.57	10.78
Plan Res	3.69	4.05
Prev Mut	7.38	8.07
Prin Gr	3.72	4.08
Prin Vent	2.12	2.33
Prov Mut	6.51	7.11
Prov Sck	5.06	5.53
Prud Gth	5.60	6.12
Roy Inc	4.97	5.18
Roy Ltd	6.11	6.3
Sav Inv Am	6.74	7.41
Sav Inv Ca	6.04	6.63
Sav Inv Re	5.23	5.75
Taurus	2.87	3.15
Unit Acc	4.03	4.43
Unit Acc Re	4.46	4.90
Unit Amn	1.17	1.29
Unit Hzn	1.45	1.60
Unit Pen	2.70	2.97
Unit Sec	4.51	4.96
Unit Ven	2.21	2.43
Unit Ve Re	3.71	4.08

SILVER

MONDAY

Closing spot price in the Victoria area $4.40 U.S. bid and $4.60 asked per troy ounce. Previous day $4.30 and $4.50.

Interim Listings

MONDAY

	Bid	Ask
Abaca	42	—
Abella	12	12½
Able Ex	2	4
Acapol	11	13
Achion	40	—
Adar Rs	6	9
Alvila	5	8
Amber	10	13
Ang Ws	5	8
Arian	20	25
Aselo	3½	6
Athena	5	9
Ball Exp	37	40
Bart	23	25
Beerm	47	49
Belmori	19	24
Benpel	140	148
Bev Cal	7	9
Bonvie	16	18
Boru	26	43
Brent	40	43
Brwster	56	60
Buckey e	5	11
Cadet	25	40
C Base	2	7
Canwex	38	41
Cardwl	12	15
Cedar	40	69
Chinger	13	—
Channel	11	18
Chathm	11	20
Claymar	24	30
Coast Int	10	—
Comand	13	14
Coniur	11½	14
C Altair	—	13
C Cinola	12	15
C Cleve	8	10
Corval	60	65
Cusac	29	35
Darva	10	20
Dasher	27	28
Dawson	9	9½
Datech	10	20
Deans	90	105
Decade	28	35
Donna	3	6
Drchstr	—	9
Dorita	6	11
Driftwd	5	15
Dyke	25	30
Envoy	17	19
Erin Exp	9	15
Espina	32	40
Fortne	9	—
GBS. El	50	58
Gary	5	11
Gentry	42	45
Geowust	45	70
Gld Valy	17	18½
Gr Prix	—	60
Grt Bear	40	42
Gt Worl	—	15
Groton	10	—
Gulf Tin	45	—
Hertz	50	—
Hi QN	110	115
Hi Star	24	25
Hitec	25	28
Hoko Ex	62	67
Honda	21	25
Host Ven	26	28
Hub Min	—	16
Junex	23	27
Juniper	35	40
Kanda	15	17
Kariba	56	60
Keith	6½	8
Kelglen	1	6
Kelmnt	12	—
Kendal	22	25
Kerry	20	25
Komo	3	6
Lion	20½	22
Lo Mex	—	50
Lcky St	3	7
Manox	12	15
Mantle	7	12
Matador	15½	16
Mcleod	4	5
Midnor	10	—
Milestn	—	21
Minas	40	50
Mission	110	115
Monitor	70	79
Monte Gr	5	—
Mt Hyl	3½	5
Natn Lk	—	8
N Denver	13	17
Nomad	51	55
Nrth Vly	10½	20
Nrth Tng	12	15
Nrthwd	10	12
Norwich	34	36
Olympn	32	33
Pan Arc	30	40
Panther	—	17
Petwest	10	18
Quesmnt	33	35
Radiatn	120	150
Rainbw	180	190
Reco Svr	—	12
Remar	11	12
Richill	26	28
Richwd	40	47
Rim rck	77	80
Rio Siera	22	23
Robina	12	25
Rysio Svr	25	29
Santa Sar	50	51
Sarfnd	6	—
Sea Chm	70	—
Shasta	35	40
Sicintin	40	45
Silmonc	7	20
Skyline	48	52
Spirit Ex	15	17
Stabird	10	17
Starita	7	10
Stellako	4	7
Swim Lk	30	35
Tandem	—	100
Tanzila	10	—
Tapin	—	43
Teknol	16	20
Thor Ex	40	—
Tika Res	9	11
Tornado	9½	10
Twin Rvr	17	19
Un Resc	—	75
Uniex	12	15
Vanalta	15	20
Van Slvr	49	55
Welland	38	39
W Std	2	7
Westwd	30	32
Yelostn	61	65

ALBERTA

MONDAY

By The Canadian Press

Alberta Stock Exchange—July 22
Complete tabulation of Monday's transactions. Quotations in cents unless marked $. Net change is from previous board lot closing sale.

Stock	Sales	High	Low	Close	Ch'ge
INDUSTRIALS					
Cal Cable	200	500	500	500	
OILS					
Antares	3000	35	35	35	—5
Barons	5000	6½	6½	6½	—2½
Petroquest	500	90	90	90	+10
Rio Alto	2000	38	38	38	—7
MINES					
Duke	1000	62	62	62	—3
Kintla	1200	65	65	65	+5
Terra	1200	370	365	365	—10

Total sales: 14,100.

BONDS

MONDAY

Day Loans — Tight 9-0-0; special call loans — Moderate 10-0-0; Commercial Paper — 11-0-0 for 30 dys; Short Cda — Active unch; 9-Long Cda — Active unch; 9-1/2 Jun-94 97-1/4-3/8 yld 9.82; Mid Cda—Active unch; 4-1/2 Sept 1-83 73-1/4 yld 8.89; provincials — Active unch; Ont Hyd. 9-3/4-99-1/4 yld 10.10; 1/4 Feb. 1-77 100.70-80 yld 8.94; Corp — Active; Bell 10-96 Qted 96-1/4; U.S. Mkt — Active up 1/2-3/4 pt.

8-LANE—5-PIN BOWLING ALLEY
PLUS CABARET AND RESTAURANT
11,400 sq. ft. concrete blk. building on 23,000 sq. ft. of prime commercial land. Excellent family or partnership opportunity. Good possibilities here for neighborhood pub operation. Presently shows good financial return. Could easily be increased.
FOR DETAILS CALL BILL JENSEN, RON BLACK OR BERT COLES. M.L.S.
ROYAL TRUST CO.
384-8001

$$$$$$$$
DEAL DIRECT
No Middle Man
No Hidden Cost
Unlimited mortgage money for mortgages in any area.
• COMMERCIAL
• INDUSTRIAL
• RESIDENTIAL
• SUBDIVISION
Progress and completion loans . . . Interim combined with long term.
388-9172
TREVOR MILSTED
731 FORT STREET
VICTORIA, B.C.
FARMERS & MERCHANTS TRUST
$$$$$$$$

601 RICHMOND AVE.

OPEN HOUSE
WEDNESDAY, JULY 24th 2-4 p.m.
If you are looking for accommodation for parents as well as your own family, this is ideal! Approx. 1250 sq. ft. includes 2 bedrooms, bath, 16x20 living room, dining room and large kitchen on the main floor. A lovely self-contained one-bedroom suite up. A full high basement, 2-car garage and spacious easily maintained lot.
PRICED AT $56,000. MLS
For prior showing just call
384-8126 MR. GREENE 385-0795
Pemberton, Holmes Ltd.
1002 GOVERNMENT STREET

OPEN TO VIEW
WEDNESDAY 2-4:30, 7-9 P.M.
2878 GLENWOOD AVE.
(Off Admirals between Gorge Road and Trans-Canada Highway)
WATERFRONT GEM
$62,000
A rare and delightful offering situated within 3 miles of city centre. The beautiful view, wharf, boating and wildlife that visits regularly all combine to provide the living pleasure the city is famous for. The spotless 6-room bungalow includes a large living room with open fireplace and master bedroom with bathroom en suite. Additional basement rooms are there to take care of visiting relatives and grandchildren. Clear title can be given. A terrific find for the retired couple or small family. Exclusive listing. For appointment to view call
MR. YELLS, 388-4271
Res. 383-5039
J. H. WHITTOME & CO. LTD.
706 Fort Street

PARK PACIFIC
VICTORIA, B.C.
Harbour Towers
Winchester Court
The Aquarius
The Oak Bay Mall
Brookside Manor
The Lord Harley
The Anchorage
The Seaport
The Mt. Tolmie Ridge
The Devon Oaks
The Uplands Gate
The Royal Richmond
AND NOW
We Proudly Present
KENSINGTON TERRACE
(at Quadra and Inverness)
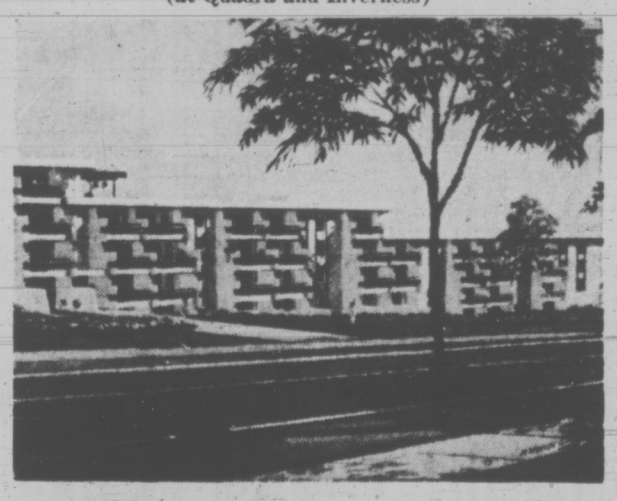
An Exciting New Concept of Luxurious, Self-Owned Apartment Homes in a Traed Setting
★ 60 Sold in First Month on Display
★ 10¼%-10½% Financing
OPEN FOR YOUR INSPECTION, 2:00-9:00
Our Charming Hostesses Will Be Pleased to Show You Around
—wall-to-wall carpets
—all suites fully soundproofed
—hydro therapy pool
—sauna exercise room
—billiard room
—entertainment lounge
—workshop and crafts room
—rooftop sundeck
—large private sun patios
—frost free 30" coloured refrigerators
—deluxe dishwashers
—Automatic range
—Wall-to-wall indoor-outdoor kitchen carpet
—full security protection package
—two elevators
—superior interior decor
A fine selection of
1 Bedroom apartment homes, $25-$26,5000.00
2 Bedroom from $29,500.00
3 Bedroom from $41,500.00
★ In your own interest we invite you to look at our luxurious apartment homes and compare.
★ For further information or for appointment to view, please call:
Kensington Terrace, 383-7444
AT "KENSINGTON TERRACE—IT'S YOUR TURN TO LIVE"
Park Pacific Investments Ltd.
383-4124
or J. B. Young, res. 592-3234
Trade in your present home or we will offer you a guaranteed sale.

WEATHER
Tonight: Clear Periods
Wednesday: Increasing Cloudiness

Victoria Times

FINAL EDITION

91st YEAR, No. 37 — VICTORIA, B.C., TUESDAY, JULY 23, 1974 — 15 CENTS DAILY, 20 CENTS SATURDAY

Greek People Jubilant As Military Gov't Quits

Times News Services

ATHENS — Greece's armed forces announced today in the depths of the Cyprus crisis that they were turning over the government to civilian leadership which they deposed in 1967. Former premier Constantin Karamanlis was reported on the way home from exile.

Jubilant crowds poured into the streets of Athens as news of the armed forces' decision raced through the sun-baked capital.

People cheered and kissed each other. Motorists honked horns incessantly. Shop and office workers stood on sidewalks and at windows, applauding and crying with joy.

The announcement came during a recess in an emergency meeting of former political leaders with Greek government and military leaders.

The announcement said:

"The Greek armed forces, in view of the situation in which the country finds itself, has decided to entrust a civilian government with the running of the country. For this reason, they called in former political leaders and prime ministers for consultation."

Athens had seethed with rumors of a coup or a change in government for two days and the United States asked the Greek government to permit chartered airliners to use Athens airport to evacuate some of the thousands of tourists stranded there since the Cyprus crisis erupted a week ago.

The airport was closed to regularly scheduled flights at a time when there was evidence of intensified military and political activity in the Athens area.

Strongman Brig. Gen. Dimitrios Ioannides who staged the last coup did not attend the meeting. Political observers said this apparently was because he is not one of the leaders of the armed forces and is only a brigadier.

Karamanlis, 67, led Greece for eight years until 1963. He is a conservative and has issued frequent statements from his Paris home where he has been in exile asking the junta to resign and to bring back King Constantine, whom it disposed in 1967.

It was Karamanlis who mounted a counter-coup against the Greek junta in 1967 in an effort to restore Constantine to the throne.

Watergate Coming To Crunch

By WILLIAM GREIDER
Washington Post

WASHINGTON — It is 10 weeks later now. The search for facts has ended. This capital waits fitfully for the approaching decision, anxiety mixed with murmured regrets.

Robert McClory of Illinois, a mild-spoken man with an increasingly morose expression, the putative leader of Republicans on the House Judiciary Committee, looks grimly toward the next few days.

"It's getting very, very tense," McClory warns. "You'll see a lot more tears before this is over with."

Edward Mezvinsky of Iowa, one of the young Democrats on the committee, counted as a certain vote for impeachment, worries aloud over how it will go.

"This is it, this is the crunch," Mezvinsky exclaims. "When we pull the package together, are we equippped to do it? Can we pull it off? That's the question now. I'm very concerned about that."

Among the 38 men and women who must decide, the common affliction is jangled nerves, fatigue combined with growing tension and partisan dyspepsia.

It is not resolved. That is the basic frustration which haunts the judiciary members who endured so many tedious hours of listening to the evidence, whose closed-door inquiry has now churned out nine major factual studies on President Richard Nixon's alleged offences, totalling more than 7,000 pages.

There are abundant curbstone predictions that the judiciary committee will recommend impeachment this week and the House of Representatives after debate next month will vote to impeach, setting the stage for an autumn trial before the Senate. But even the most bullish Democrats concede that their investigation did not produce a thunderous consensus that Nixon should be removed from office.

(The three commercial television networks will rotate live coverage of the committee's debate on the articles of impeachment Wednesday.)

Mezvinsky thinks that perhaps the committee members themselves are to blame for the enormous canvas which they tried to fill with facts.

See WATERGATE Page 2

Indians Occupy Park

KENORA (UPI) — The Kenora town council met in special session Tuesday to discuss the occupation of the town's Anicinabi park by about 150 Ojibway Indians.

The Indians occupied the park Monday night and demanded discussions with either the town council or the Ontario Government.

Some of the park occupants were reported armed with weapons ranging from knives and baseball bats to high-powered rifles and homemade bombs in an effort to protect an Indian claim that the land on which the park was laid out was earmarked originally for Indian use.

The occupation began after a two-day private conference of the Ojibway Nation, which brought Ojibways from all over North America to Kenora, about 125 miles east of Winnipeg near the Ontario-Manitoba border.

Louis Cameron, chairman of the conference, said the Indians had drawn up proposals at the conference and asked town officials to discuss them Monday. But the officials, attending a council meeting, did not meet the Indians, who began the occupation.

The Indians were demanding, among other things, that Anicinabi park be restored to them. Cameron said the park had been owned by the Ontario Government and used by the Indians until 1959, when the provincial government sold it to Kenora without consulting the Indians.

Extra personnel from the RCMP and Ontario Provincial Police were brought in to bolster the town force, but estimates of the reinforcements were not available.

SHRINKING value of the dollar has not affected the price of psychiatric help in Regina. Inspired by the comic-strip "Peanuts," seven-year-old Michael Kurtz and eight-year-old Peter Hein (left) went into the advice business, earning 77 cents their first day. Six-year-old Darren Gall (right) had a peanut-butter-and-jelly sandwich prescribed for his problem.

Canada's Troops Under Fire

Times News Services

Canadian UN troops at a camp near Nicosia came under attack today from both the Turkish army and the Greek-Cypriot National Guard, a UN spokesman announced. Two Canadaians were reported injured.

The airport shooting erupted as scattered outbreaks of fighting were reported on Cyprus, the scene of bloody battles since Saturday.

At the United Nations, a spokesman said Canadian troops were "ordered to prepare to resist forces entry" as Greek-Cypriot guardsmen advanced on one flank and Turkish mortar units on another.

The UN spokesman said an attempt was being made to arrange a ceasefire in the area.

Although the UN forces in Cyprus carry only light weapons and have general orders to fire only in self-defence, Maj. Gen. U. Prem Chand of India, the force commander, ordered the Canadians to resist armed entry into the UN compound.

On Cyprus earlier, Nikos Sampson announced his resignation from the presidential post he took over from Makarios after the archbishop was deposed July 15 in a coup by the Cypriot National Guard under the leadership of regular Greek army officers.

Sworn in immediately to replace him was Glafkos Clerides, speaker of the House of Representatives before the coup.

A lawyer, Clerides headed the intercommunal talks between the Greek and Turkish communities under Makarios.

Meanwhile, the resignation of the Greek government today is expected to delay the scheduled opening of tripartite peace talks Wednesday in Geneva between Greece, Turkey and Britain.

Assignment of additional Canadian troops to the United Nations force in Cyprus depends largely on what function they would be expected to fill, External Affairs Minister Mitchell Sharp said today.

Emerging from a three-hour cabinet meeting that considered UN Secretary-General Kurt Waldheim's request for more troops, Sharp told reporters a decision will not be made until another cabinet session Thursday.

NEWS BRIEFS

Israelis Attack

TEL AVIV (AP) — Israeli planes rocketed and bombed Palestinian Arab guerrilla targets in southern Lebanon today, the military command announced. A spokesman said the attack lasted "for several minutes" and all Israeli planes returned safely.

Venezuelans Hit

CARACAS (UPI)—Venezuela, the world's third largest oil exporter, raised the price of its gasoline for internal consumption from 26 to 30 cents per gallon today. President Carlos Andrew Perez said the increase was necessary because Venezuela has the highest per capita gasoline consumption in Latin America and will be importing larger cars at a time when other nations are switching to smaller ones to conserve fuel.

Jets Sign Goaler

WINNIPEG—Winnipeg Jets of the World Hockey Association today announced the signing of Curt Larsson, the number one goaltender on the Swedish national team last season. Jets' president Ben Hatskin said the 29-year-old Larsson had agreed to a multi-year contract but did not give financial details.

Bomb Blast Kills 1

BELFAST (UPI) — A car bomb ripped through the centre of a Northern Ireland town 40 miles northwest of Belfast today, killing a part-time soldier trying frantically to clear the area. While police and volunteers tried to clear the area, the bomb exploded, 15 minutes after a warning had been given. Four other persons were injured, two seriously, in the blast.

OAK BAY KEGS ROLL TO HALT

Nobody is going to roll out the beer barrels too swiftly in Oak Bay.

Council turned down a request today from the Oak Bay Cricket Club for permission to serve beer at Windsor Park Pavilion.

And in a committee meeting later, aldermen indicated they are going to take a hard look before deciding on the fate of an application to open a neighborhood pub.

Mayor Brian Smith said it was not a "blue-stocking" attitude being taken by council on the question of beer for cricketers.

"We think if would be inappropriate because of heavy use of the park by children," he said.

Aldermen indicated such a precedent would worry them. If the cricketers could sip beer, would the rugby and soccer players be far behind?

And, as someone quipped, the practice might eventually reach the Little League.

In zoning committee later, Ald. Shirley Dowell said everyone will probably think a neighborhood pub is a good idea provided it's not next door to them.

Council is considering an application from Mrs. Rita Godbout of 203 Beechwood Avenue to open a neighborhood pub at 2024 Oak Bay Ave.

Aldermen decided to seek meetings with both the applicant and a representative of the Liquor Administration Board for more details. They are concerned about potential parking and policing problems.

They also want to know if they can control hours and if the municipality will have the power to shut the pub down if it generates too many problems.

"Are we not being too afraid?" asked Ald. John Goult.

Through its modified liquor legislation the provincial government has given municipalities an opportunity to try pubs and it could be that Oak Bay is too cautious in its approach, he said.

SEATTLE-CITY SERVICE SEEN

SEATTLE (CP) — Starting next spring there may be commuter service on float planes between Seattle and Victoria.

Airwest Airlines Ltd. of Vancouver said Monday 17-seat De Havilland Twin Otters would be used on a downtown-route, landing at either Lake Union or Elliott Bay in Seattle.

The firm must gain approval from the Canadian Air Transport Commission and the U.S. Civil Aeronautics Board to begin the runs.

WORDPLAY

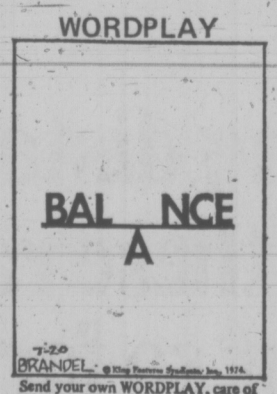

Send your own WORDPLAY, care of this newspaper.

Some City Banks Up Mortgage Rate

The mortgage rate hit 12 per cent and the prime lending rate moved up to 11.5 per cent in selective increases by Victoria banks today.

Some banks remained at 11.75 per cent for mortgages and 11 per cent for prime loans but were expected to hit the new levels soon.

The Royal Bank has increased its mortgage rate to 12 per cent and funds are tight.

"We have a limit of $25,000 for conventional mortgages," mortgage manager Al Kopeck said.

"Purchasers have to have a very large down payment to find any use for a $25,000 mortgage at today's prices. There is very little demand."

Other banks were holding at 11.75 per cent but were a little surprised to still be at that level.

"Personally, I expected a round of increases right after the (July 8) election," said E. T. M. McBride, Victoria manager of the Toronto-Dominion.

He said forecasting is risky but all signs indicated that interest rates will go higher.

In Victoria the Toronto-Dominion has a mortgage limit of 75 per cent of the appraised value of a residence and supply of funds is tight.

J. A. Baines, Victoria manager of the Bank of Montreal, said a 12 per cent mortgage rate seemed inevitable with all other interest rates going up.

The Bank of Montreal has increased its prime lending rate to large firms to 11.5 per cent from 11 per cent. The Canadian Imperial Bank of Commerce has also raised its prime rate to 11.5 per cent. Other Victoria banks are holding at 11 per cent but expect an increase.

See MORTGAGES Page 2

Beef Price Must Rise Before Drop

TORONTO (CP) — Beef prices will have to rise before they can get lower, a Food Prices Review Board spokesman said Monday.

John Morris, board economist, predicted last month that beef prices would start tapering off soon but choice cuts of meat increased by 10 to 30 cents a pound.

Mr. Morris said that farmers' unwillingness to send their cattle to market unless they get a price that covers their cost of production has caused the price increase.

He said that last month farmers held back their cattle, waiting for a price higher than the average $46 to $48 a hundredweight.

He said the result was a shortage of cattle in stockyards which was aggravated by the government's ban on United States cattle fed with a controversial growth hormone and a six-week strike by Alberta meat-packing plants.

By last week, he said, beef reached $53 to $55 a hundredweight which sent the price of wholesale dressed beef to 92 cents a pound from 87 and retail cuts to $1.50 from $1.43.

"From looking at calf records, we know that greater supplies are out there," Mr. Marvis said. "They're just not being sent to market."

He said that by fall the cattle should start coming into the market because farmers find it unprofitable to keep them over the winter.

Meanwhile, Keith Leckie general manager of the Meat Packing Council, said Monday that high steak prices are the result of the government's embargo on U.S. cattle.

Most Active Stocks

VANCOUVER (CP)—Prices were up in moderate trading on the Vancouver Stock Exchange today. Total volume was 2,178,978 shares.

In the industrials, Gestalt was at .75 on 52,200 shares. Jelly Jumper was at .45 on 2,500 shares, Tokar Ltd. was up .15 at $2.30 on 2,300 shares and Integrated Wood was at $1.20 on 2,100 shares. Newmark was at .90 and EDP Industries was at .11.

In the mines, Barrier Reef was up .09 at $4.80 on 227,750 shares. Consolidated Coast Silver was up .09 at .57 on 149,357 shares, Cypress was up .07 at $1.62 on 123,160 shares and Consolidated Fortune Channel was up .06 at .44 on 68,150 shares. Skalst was down .01 at .15 and Sonesta was up .09 at .75.

In the oils, Coo-Ex Mining was at .30 on 48,000 shares. Payette was down .04 at .63 on 30,500 shares, Colonial Oil was down .04 at $1 on 13,400 shares and Pan Ocean was up $2.75 at $13.25 on 12,300 shares. Payette Warrants A were down .08½ at .12½ and Ponderay was at .61.

Wildcat Strike By Interior IWA

KELOWNA (UPI) — About 700 members of the International Woodworkers of America (IWA) in the British Columbia interior walked off the job Monday, three days before a full-scale strike is set to begin.

The strikers are members of three locals that make up the interior IWA, which has about 9,000 members.

The union set a strike deadline of noon Wednesday after talks broke off with Interior Forest Labor Relations (IFLR), which represents 40 companies.

Newsprint producing operations were not expected to be directly affected by the IWA strike.

Bill Schumaker, president of the Kelowna local and a member of the union negotiating committee, said the leadership was not urging the wildcatters to return to work.

"There's not much use trying to get them back to work now," Schumaker said. "There's going to be a strike (on Wednesday). There's no sense going back for two days."

The wildcat strikes hit sawmill and plywood operations in the southern interior. An IFLR spokesman said three of 50 mills were affected.

The IWA members work in sawmills, plywood plants and logging camps. No pulp and paper mills were affected by the walkouts.

IFLR president Michael Davison said no talks were scheduled with the union. He said provincial labor department officials who tried to mediate the dispute had returned to Victoria.

"There's no doubt there's going to be a strike if we continue without negotiations," Davison said.

The interior IWA contract expired June 30.

U.S. Aid 'Underwrites Repression'

WASHINGTON (WP) — Military dictatorships and authoritarian governments will get more than two-thirds of the $7.5 billion in U.S. foreign aid sought by President Nixon for fiscal 1975, and will use the money largely to "underwrite repression and militarism," according to Sen. Alan Cranston (D. Calif.)

Cranston released an analysis of the administration foreign aid request which concluded that 57 of the 94 governments due to receive foreign aid in fiscal 1975 "range from one-man or one-party rule to out-and-out police states (including) 18 governments which the state department itself classifies as 'military dictatorships.'"

He said these dictatorial governments will get $5.1 billion out of the $7.5 billion in bilateral economic and military aid programmed for the current year.

Cranston released his analysis, prepared by members of his staff, as the House Foreign Affairs Committee and the Senate Foreign Relations Committee prepared to wind up hearings and start writing foreign aid authorization bills.

Cranston said that by wiping out the $5.1 billion destined for dictatorships and authoritarian governments, the U.S. could just about wipe out its own domestic budget deficit.

The foreign aid program total includes direct military and economic aid outlays, excess military equipment and funds generated by soft-currency agricultural sales.

"Many of the 57 repressive governments are already using American money and American-supplied weapons to terrorize and subjugate their own people," said Cranston.

Cranston's figures showed that $2.4 billion of the aid total is going to South Vietnam, $551 million to Cambodia, $71 million to Greece, $85 million to Chile, $253 million to Egypt, about $70 million to Brazil.

The standard State Department response has long been that witholding aid from a country which needs it for development and self-protection isn't going to change the internal policies of that nation and may only antagonize it and drive it into the arms of other large powers.